

UNCLASSIFIED

AD NUMBER

AD806913

LIMITATION CHANGES

TO:

Approved for public release; distribution is unlimited. Document partially illegible.

FROM:

Distribution authorized to U.S. Gov't. agencies and their contractors; Critical Technology; JUL 1966. Other requests shall be referred to Air Force Flight Dynamics Laboratory, FDTR, Wright-Patterson AFB, OH 45433. Document partially illegible. This document contains export-controlled technical data.

AUTHORITY

affdl ltr, 31 may 1973

THIS PAGE IS UNCLASSIFIED

**AFFDL TR-66-57  
VOLUME II**

806913

**KC-135 POWER SPECTRAL  
VERTICAL GUST LOAD  
ANALYSIS**

**SUPPLEMENT RESULTS VOLUME II**

*ROBERT N. LATZ  
THE BOEING COMPANY*

**TECHNICAL REPORT AFFDL-TR-66-57, VOLUME II  
JULY, 1966**

**This document is subject to special export controls and each transmittal to foreign governments or foreign nationals may be made only with prior approval of the Air Force Flight Dynamics Laboratory (FDTR), Wright-Patterson AFB, Ohio 45433.**

**AIR FORCE FLIGHT DYNAMICS LABORATORY  
RESEARCH AND TECHNOLOGY DIVISION  
AIR FORCE SYSTEMS COMMAND  
WRIGHT-PATTERSON AIR FORCE BASE, OHIO**

4

# DISCLAIMER NOTICE

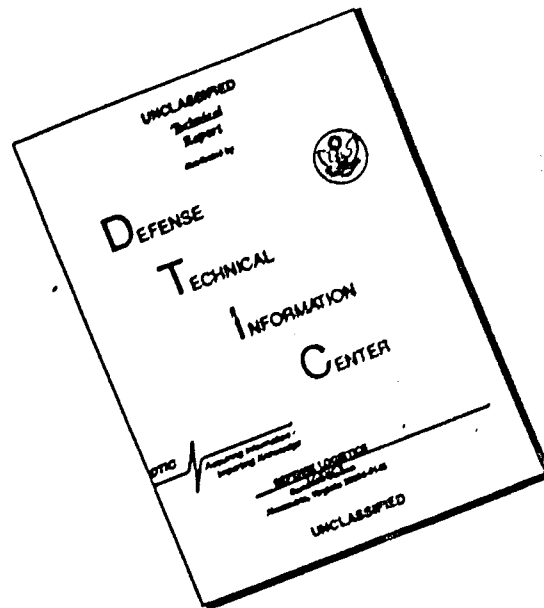

THIS DOCUMENT IS BEST QUALITY AVAILABLE. THE COPY FURNISHED TO DTIC CONTAINED A SIGNIFICANT NUMBER OF PAGES WHICH DO NOT REPRODUCE LEGIBLY.

**AFFDL TR-66-57**  
**VOLUME II**

**KC-135 POWER SPECTRAL  
VERTICAL GUST LOAD  
ANALYSIS**

**SUPPLEMENT RESULTS VOLUME II**

*ROBERT N. LATZ*  
*THE BOEING COMPANY*

**TECHNICAL REPORT AFFDL-TR-66-57, VOLUME II**  
**JULY, 1966**

**This document is subject to special export controls and each transmittal to foreign governments or foreign nationals may be made only with prior approval of the Air Force Flight Dynamics Laboratory (FDTR), Wright-Patterson AFB, Ohio 45433.**

**AIR FORCE FLIGHT DYNAMICS LABORATORY  
RESEARCH AND TECHNOLOGY DIVISION  
AIR FORCE SYSTEMS COMMAND  
WRIGHT-PATTERSON AIR FORCE BASE, OHIO**

## FOREWORD

The program described in this report was conducted the the Structural Dynamics Unit, Structures Staff, Commercial Airplane Division, The Boeing Company, Renton, Washington. The program was monitored by Mr. Paul Hasty (FDTR), Air Force Flight Dynamics Laboratory, Research and Technology Division, Air Force Systems Command, Wright-Patterson Air Force Base, Ohio, under contract number AF33(615)-2454, "Investigation to Obtain Specific Design Calculations on Proven Transport Aircraft for the Verification of a Gust Design Procedure Based on Proven Spectral Techniques." The program was accomplished under system number 5(611367 62405334), project number 1367, "Structural Design Criteria", task number 136702, "Aerospace Vehicle Structural Loads Criteria." The time period covered by this final technical report is 1 July 1965 to 1 June 1966. The manuscript was released by the author on 1 April 1966 for publication as an RTD technical report.

Supervising consultant was Dr. John C. Houbolt of Aeronautical Research Associates of Princeton. Robert N. Latz conducted the analysis under the supervision of Arthur J. Kamm, Supervisor of the Structural Dynamics Unit.

This report has been given The Boeing Company document number D6-18252.

This technical report has been reviewed and is approved.



FRANCIS J. JANIK, JR.  
Chief, Theoretical Mechanics Branch  
Structures Division

## ABSTRACT

This document presents frequency response functions, power spectra, and response parameters of bending moments, shears, and torsions at two wing stations and two body stations for five conditions of speed, gross weight, and altitude. Volume I presents frequency response functions and response parameters for stresses at the same wing and body stations. Also presented in volume I are ratios of incremental allowable limit stress to stress response parameter.

## CONTENTS

<u>Section</u>		<u>Page</u>
I	INTRODUCTION . . . . .	1
II	LOAD FREQUENCY RESPONSE FUNCTIONS . . . . .	3
	Analysis Condition 1 . . . . .	3
	Analysis Condition 2 . . . . .	33
	Analysis Condition 3 . . . . .	43
	Analysis Condition 4 . . . . .	53
	Analysis Condition 5 . . . . .	63
III	LOAD POWER SPECTRA . . . . .	73
	Analysis Condition 1 . . . . .	73
	Analysis Condition 2 . . . . .	123
	Analysis Condition 3 . . . . .	153
	Analysis Condition 4 . . . . .	183
	Analysis Condition 5 . . . . .	213
IV	LOAD RESPONSE PARAMETERS AND ZERO - CROSSING RATES . . . . .	243
	Analysis Condition 1 . . . . .	243
	Analysis Condition 2 . . . . .	245
	Analysis Condition 3 . . . . .	246
	Analysis Condition 4 . . . . .	247
	Analysis Condition 5 . . . . .	248

### ABBREVIATIONS AND SYMBOLS

A	load response parameter (rms value of incremental load for a 1 fps rms random gust)
$N_0$	zero-crossing rate (average number of times per second that the incremental load crosses the 1g mean value with positive slope)
LB** 2/CPS	pounds squared per cycle per second
(IN-LB)** 2/CPS	inch-pounds squared per cycle per second
(LB-IN)** 2/CPS	pound-inches squared per cycle per second
KTAS	knots true airspeed

SECTION I  
INTRODUCTION

This document presents frequency response functions, power spectra, and response parameters of bending moment, shear, and torsion at two wing stations and two body stations. Five speed, altitude, and gross weight conditions were investigated.

Figure 1 shows the locations on the airplane where the loads are measured. The wing loads are about wing stations normal to the elastic axis as shown by sections A-A and B-B in the figure. Tables I and II summarize the analysis and weight conditions of the airplane.

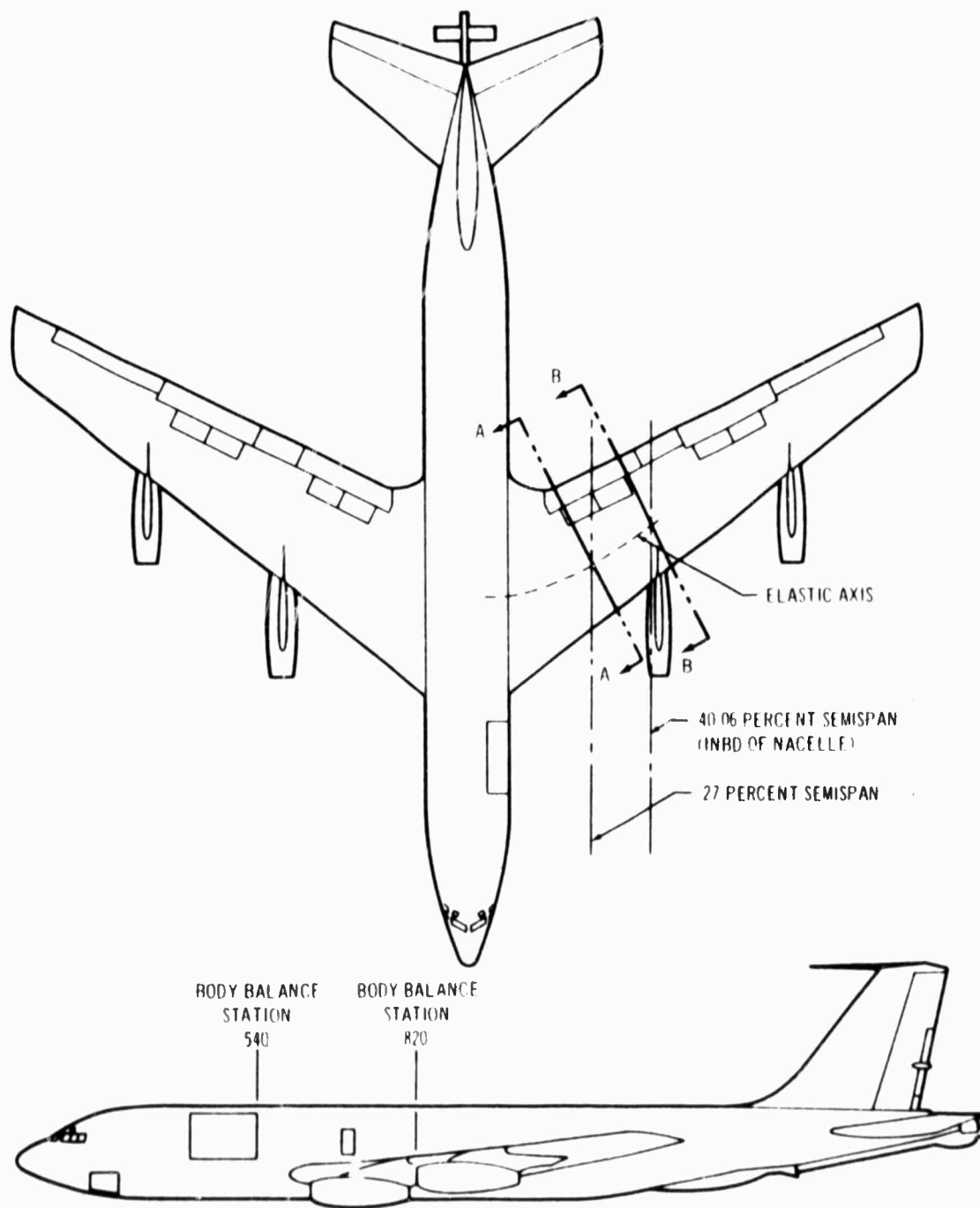

Figure 1. Locations at Which Stresses Are Obtained



**Table I. Summary of Analysis Conditions**

Analysis condition number	Weight condition	Gross weight (lb)	Altitude (ft)	Equivalent airspeed (kn)	Mach number	Body fuel (lb)	Wing fuel (lb)
1	A	297,000	24,000	350	0.85	83,328	109,512
2	B	268,000	24,000	350	0.85	87,927	75,913
3	C	190,590	24,000	350	0.85	83,323	3,100
4	D	107,260	24,000	350	0.85	0	3,100
5	A	297,000	24,000	207	0.50	83,328	109,512

**Table II. Summary of Weight Conditions**

Weight condition	Gross weight (lb)	CG (percent mac)	Fuel (lb)						
			Wing				Body		
			Outboard mains 1 & 4	Inboard mains 2 & 3	Center section	Outboard reserves	Forward	Aft	Upper
A	297,000	21.4	26,806	29,575	47,489	5,642	37,700	41,457	4,171
B	268,000	23.0	14,212	14,212	47,489	---	37,700	41,457	8,770
C	190,590	28.3	1,550	1,550	---	---	37,700	41,457	4,173
D	107,260	35.1	1,550	1,550	---	---	---	---	---
Capacity of tanks			26,806	29,575	47,489	5,642	37,700	41,457	14,131

Note: Fuel density at 6.5 pounds per gallon

SECTION II

LOAD FREQUENCY RESPONSE FUNCTIONS

ANALYSIS CONDITION 1

WEIGHT CONDITION A

GROSS WEIGHT: 297,000 LB    CUTOFF FREQUENCY: 10 CPS  
ALTITUDE: 24,000 FT  
MACH NUMBER: 0.85

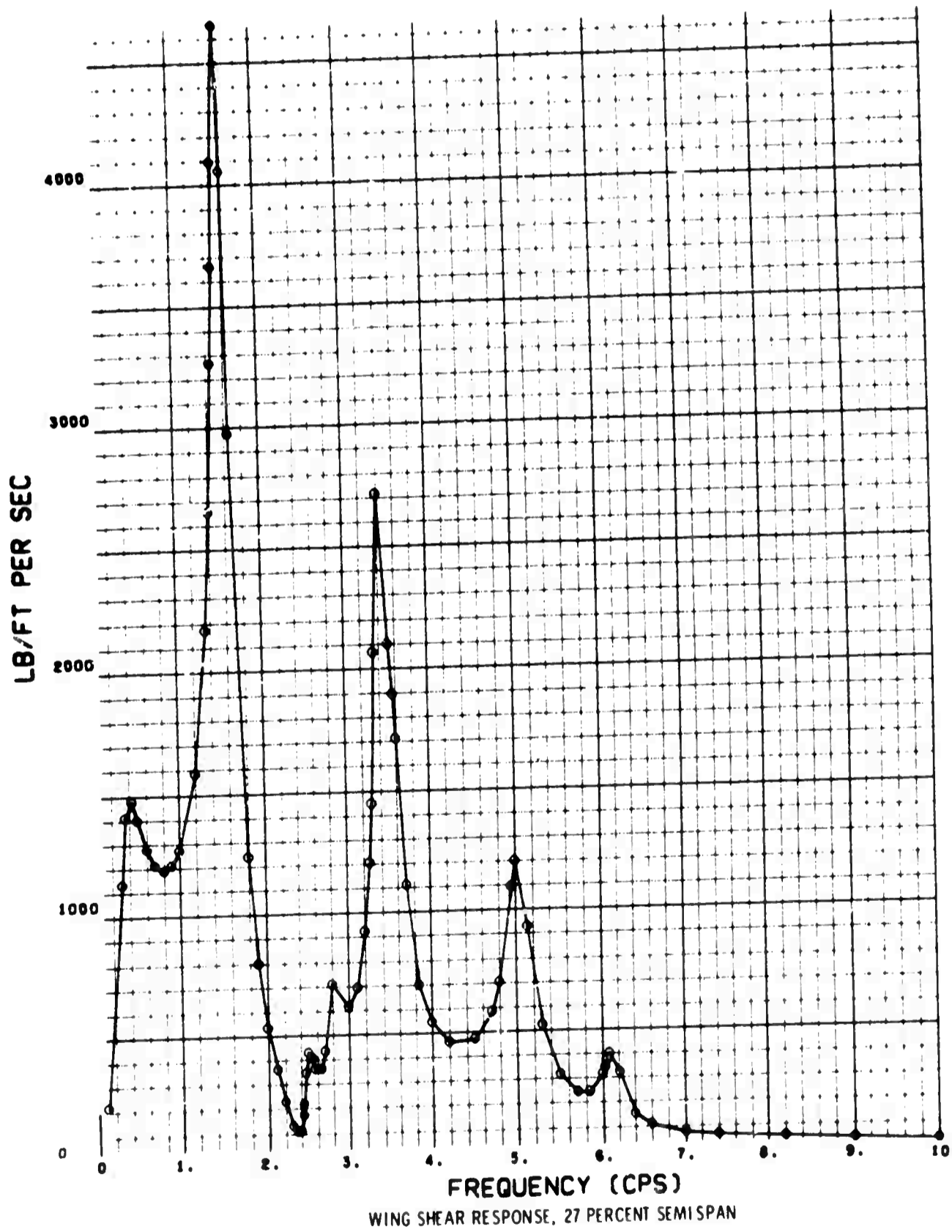

ANALYSIS CONDITION 1

WEIGHT CONDITION A

GROSS WEIGHT: 297,000 LB    CUTOFF FREQUENCY: 10 CPS  
ALTITUDE: 24,000 FT  
MACH NUMBER: 0.85

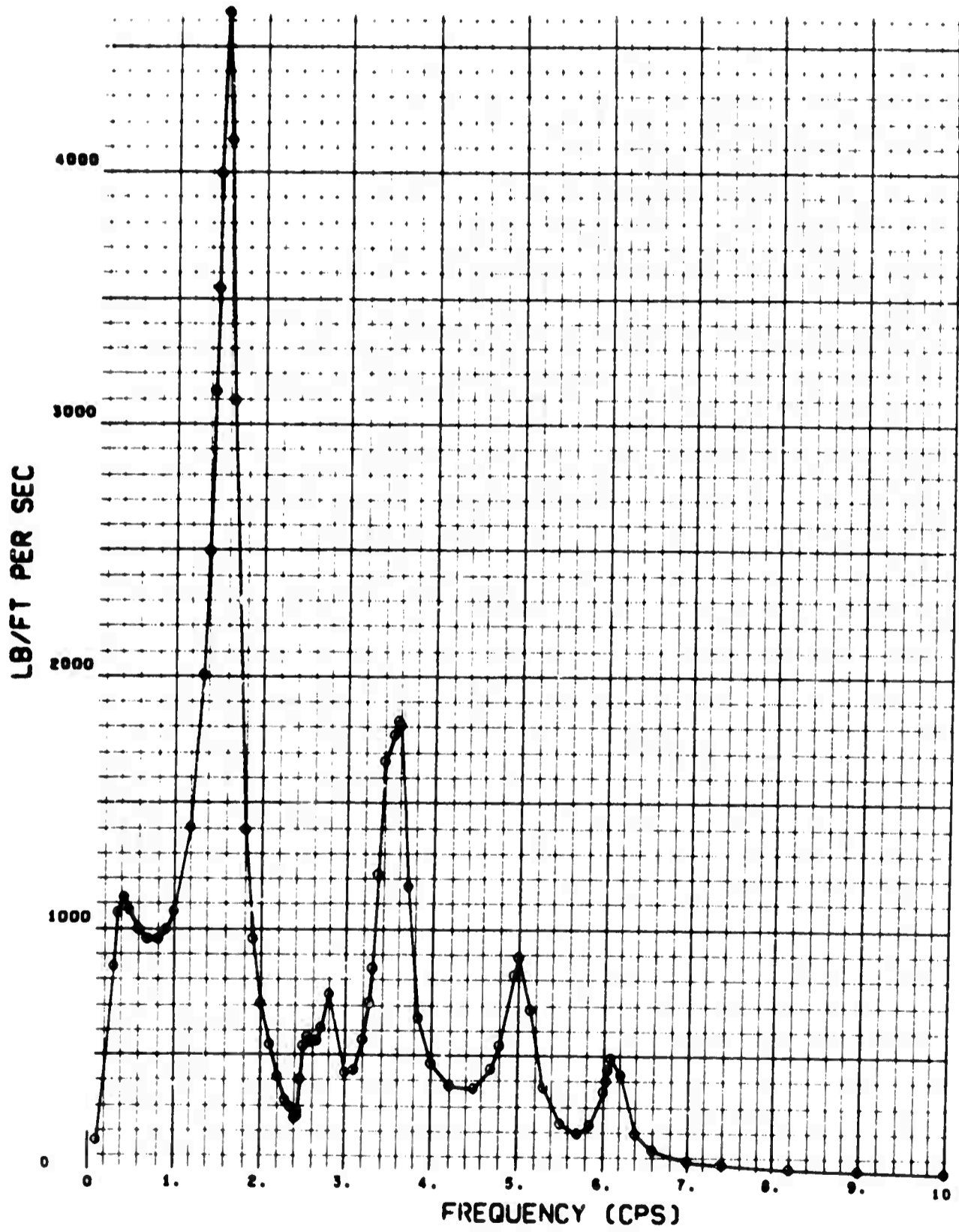

WING SHEAR RESPONSE, 40.06 PERCENT SEMISPAN

ANALYSIS CONDITION 1

WEIGHT CONDITION A

GROSS WEIGHT: 297,000 LB    CUTOFF FREQUENCY: 10 CPS  
ALTITUDE: 24,000 FT  
MACH NUMBER: 0.85

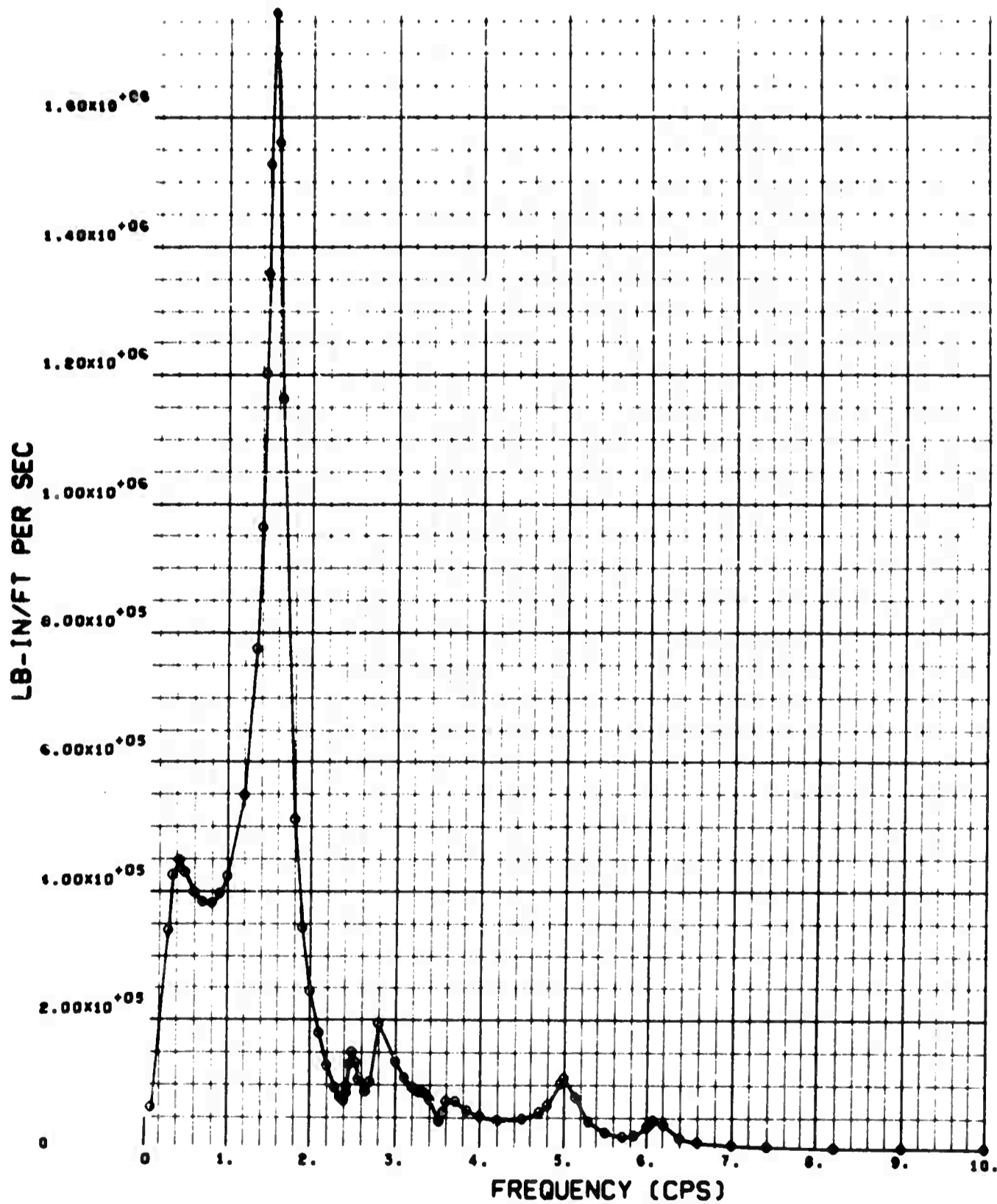

WING BENDING MOMENT RESPONSE, 27 PERCENT SEMISPAN

ANALYSIS CONDITION 1

WEIGHT CONDITION A

GROSS WEIGHT: 297,000 LB    CUTOFF FREQUENCY: 10 CPS  
ALTITUDE: 24,000 FT  
MACH NUMBER: 0.85

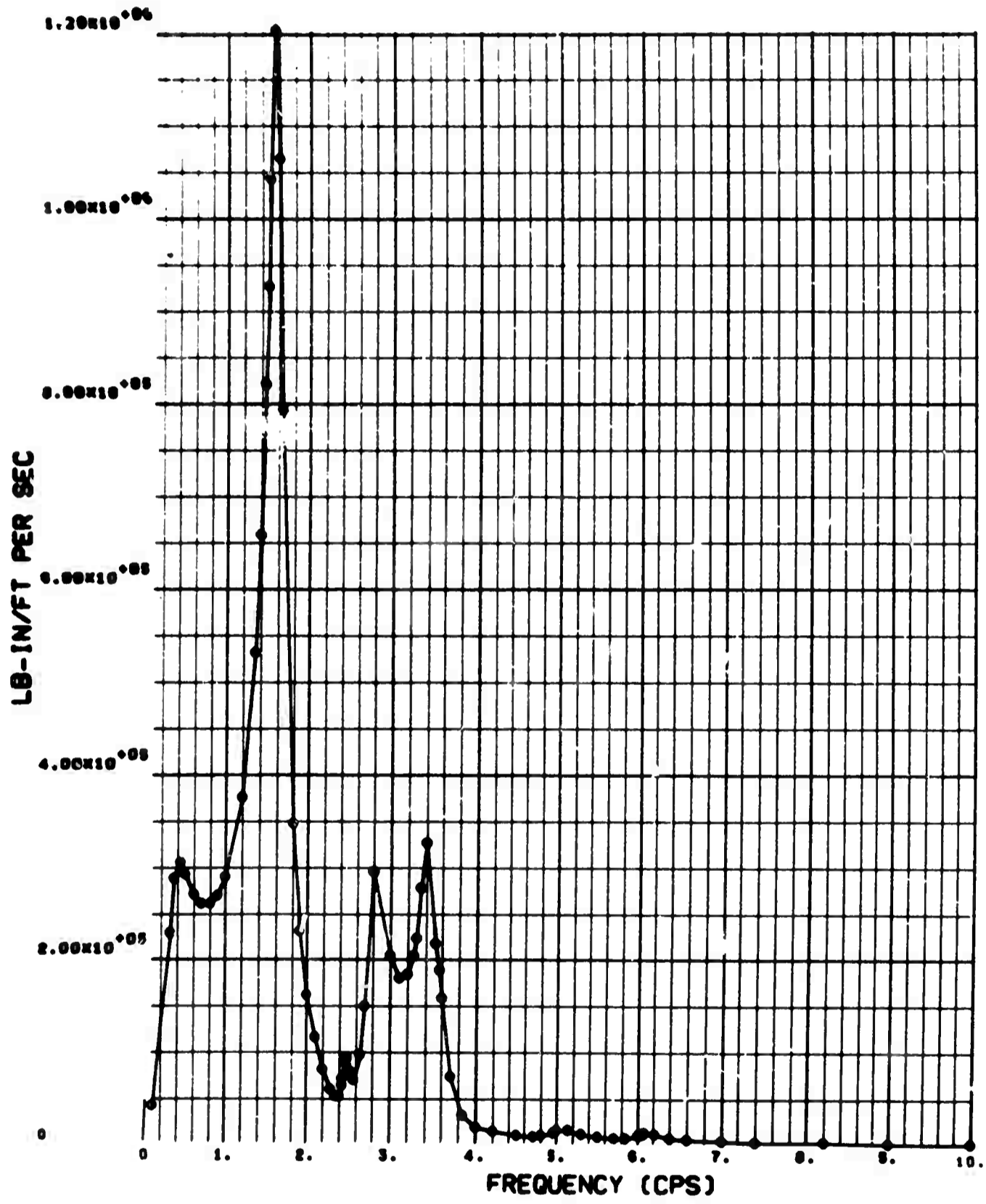

WING BENDING MOMENT RESPONSE, 40.06 PERCENT SEMI SPAN

ANALYSIS CONDITION 1

WEIGHT CONDITION A

GROSS WEIGHT: 297,000 LB    CUTOFF FREQUENCY: 10 CPS  
ALTITUDE: 24,000 FT  
MACH NUMBER: 0.85

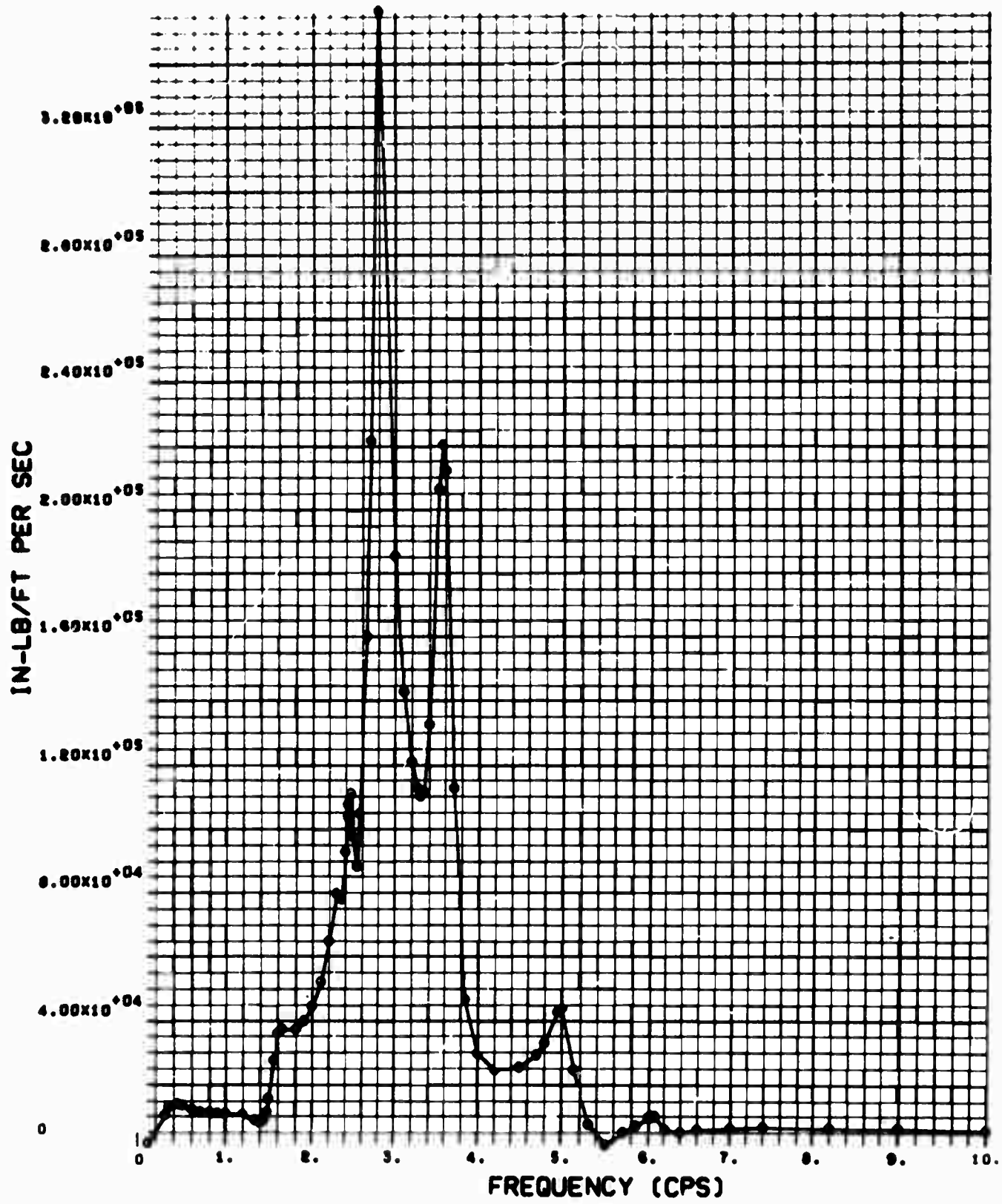

WING TORQUE RESPONSE, 27 PERCENT SEMI SPAN

ANALYSIS CONDITION 1

WEIGHT CONDITION A

GROSS WEIGHT: 297,000 LB    CUTOFF FREQUENCY: 10 CPS  
ALTITUDE: 24,000 FT  
MACH NUMBER: 0.85

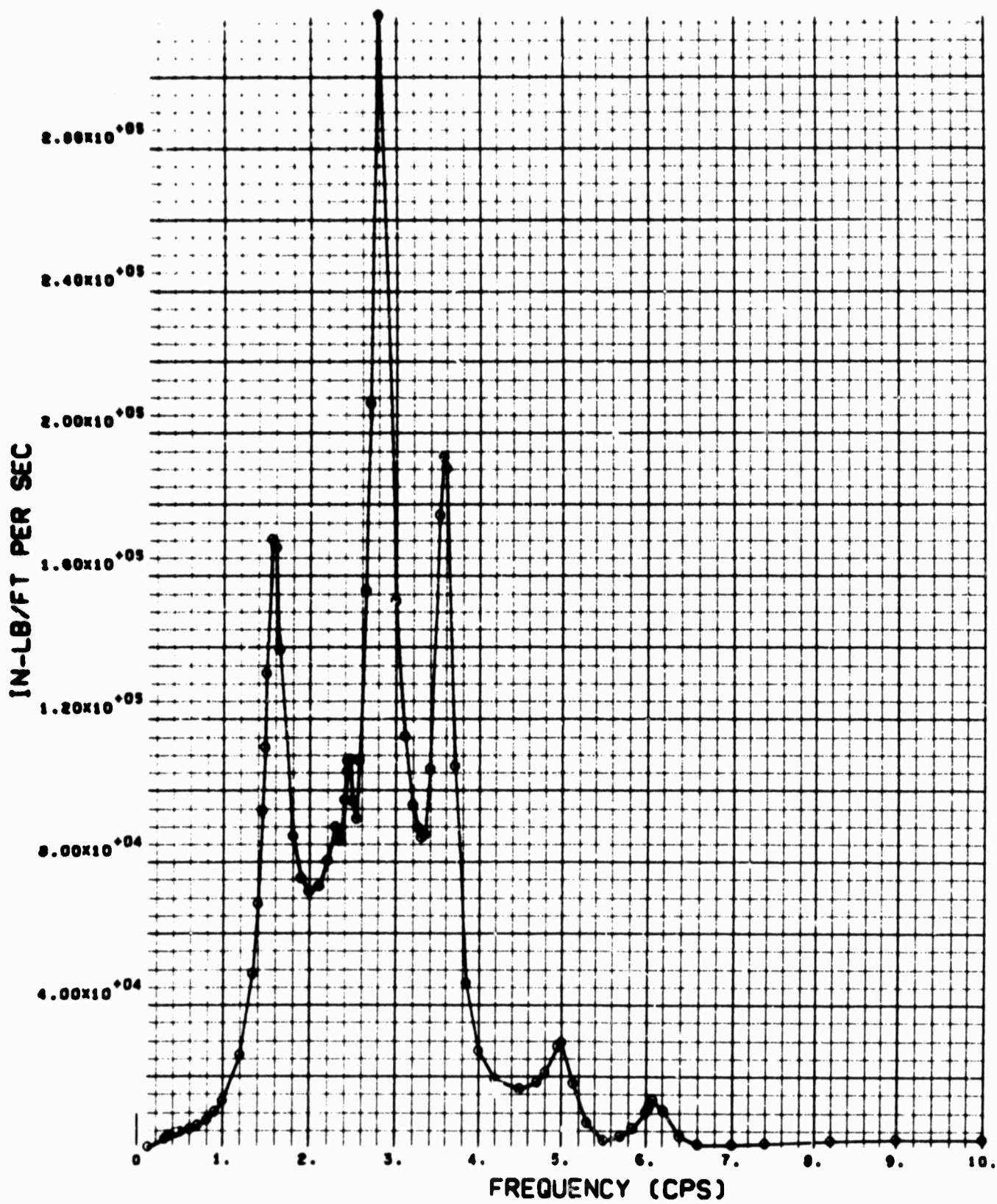

WING TORQUE RESPONSE, 40.06 PERCENT SEMI SPAN

ANALYSIS CONDITION 1

WEIGHT CONDITION A

GROSS WEIGHT: 297,000 LB    CUTOFF FREQUENCY: 10 CPS  
ALTITUDE: 24,000 FT  
MACH NUMBER: 0.85

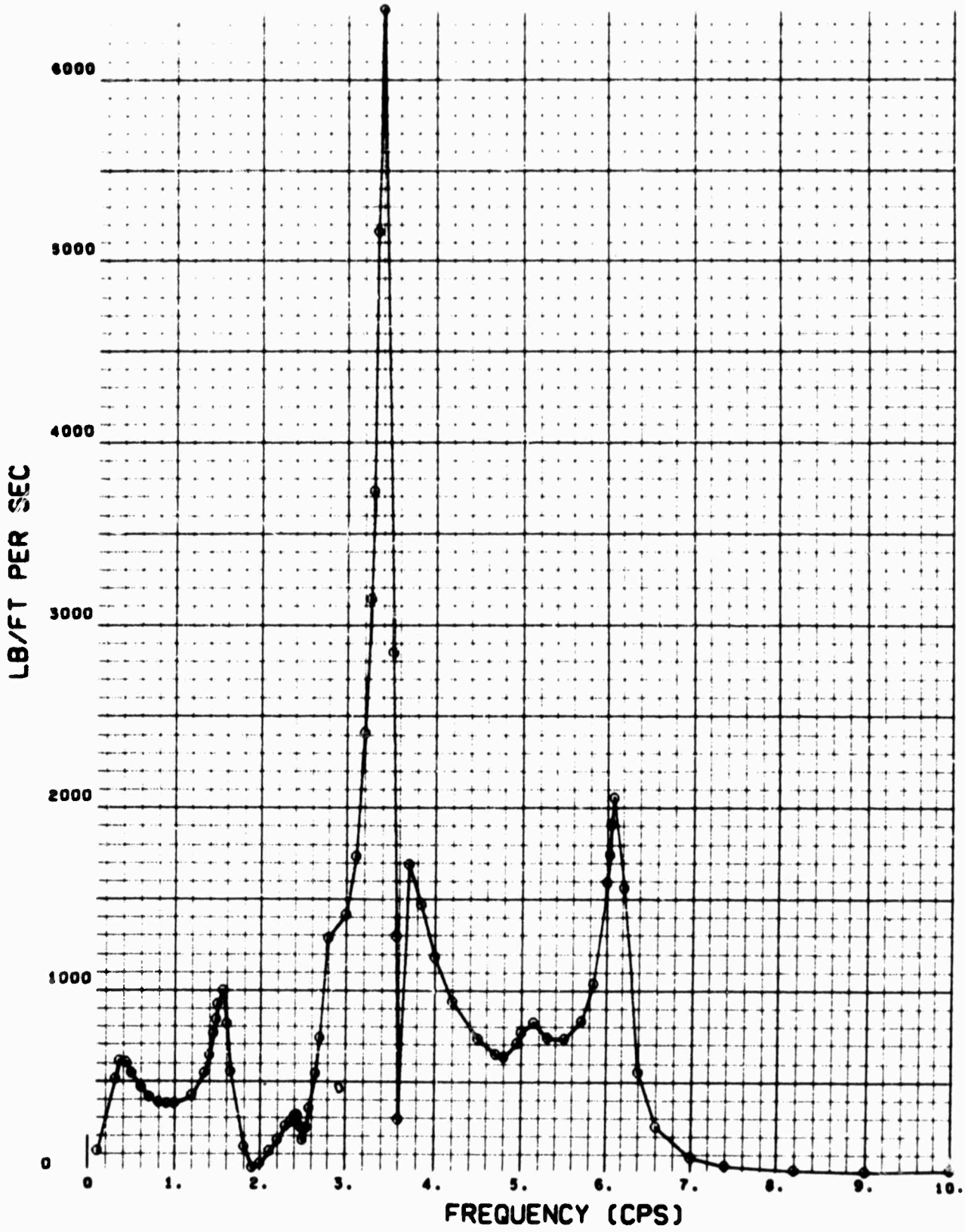

BODY SHEAR RESPONSE,  
BODY BALANCE STATION: 540



ANALYSIS CONDITION 1

WEIGHT CONDITION A

GROSS WEIGHT: 297,000 LB    CUTOFF FREQUENCY: 10 CPS  
ALTITUDE: 24,000 FT  
MACH NUMBER: 0.85

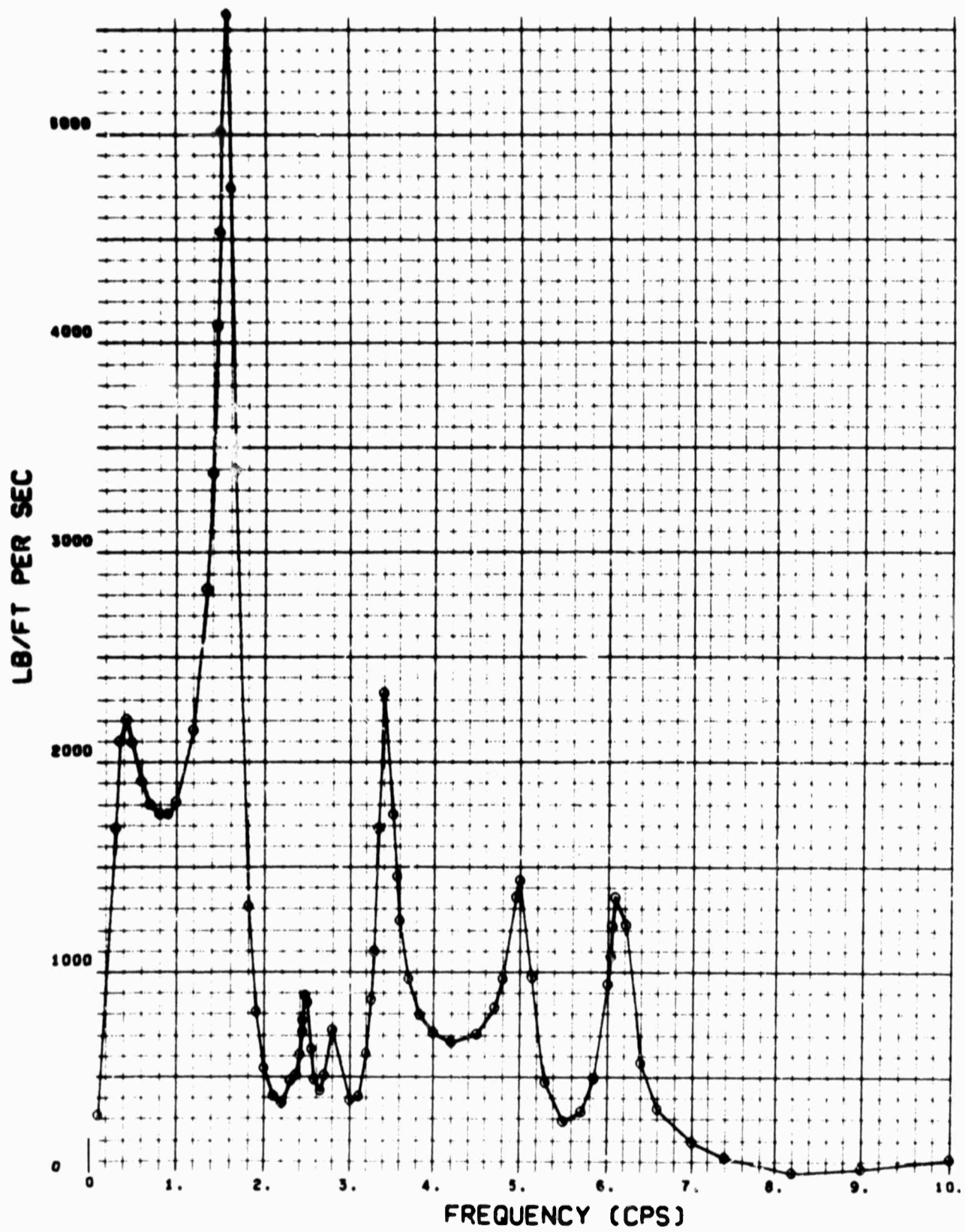

BODY SHEAR RESPONSE,  
BODY BALANCE STATION: 820

ANALYSIS CONDITION 1

WEIGHT CONDITION A

GROSS WEIGHT: 297,000 LB    CUTOFF FREQUENCY: 10 CPS  
ALTITUDE: 24,000 FT  
MACH NUMBER: 0.85

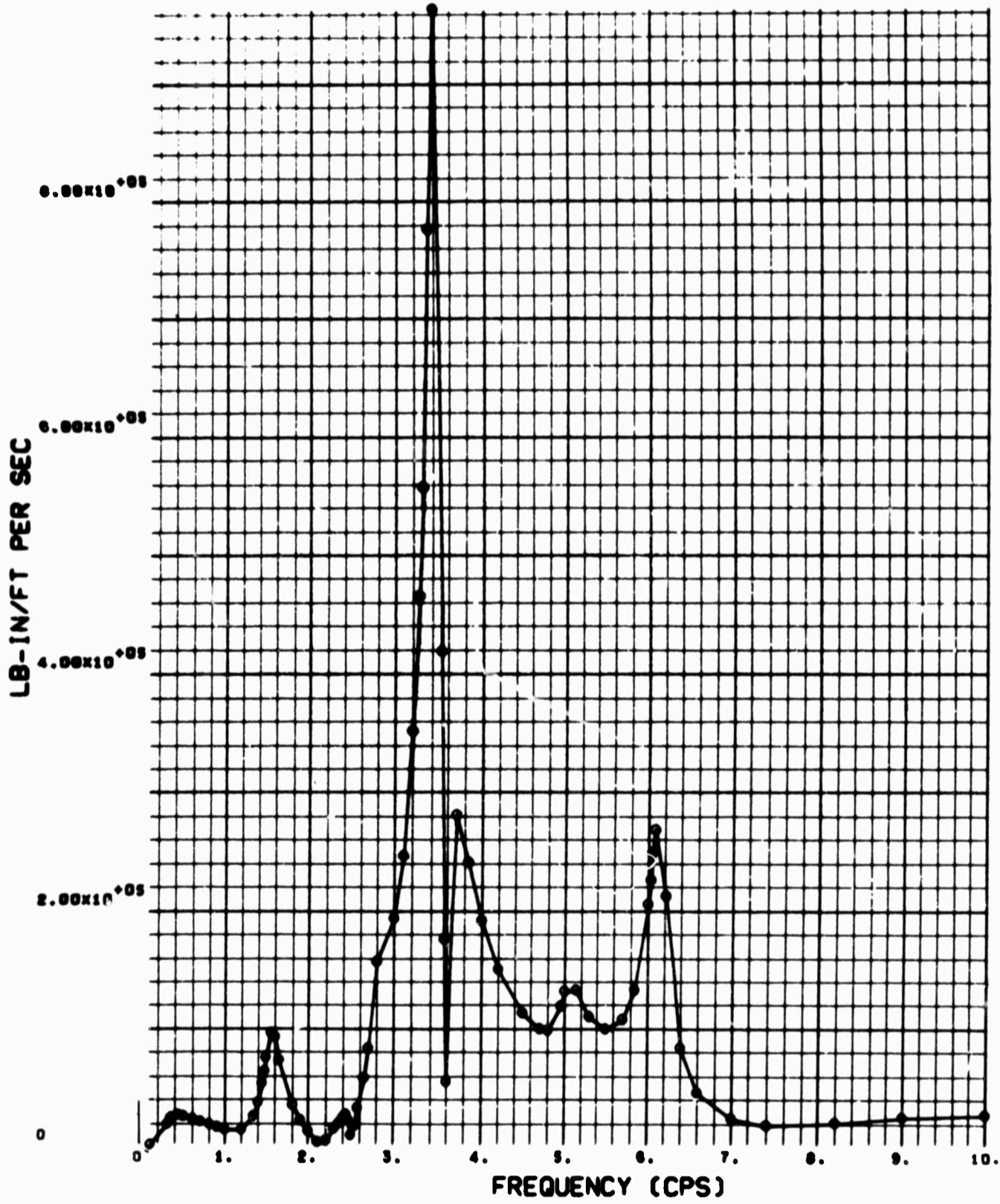

BODY BENDING MOMENT RESPONSE,  
BODY BALANCE STATION: 540

ANALYSIS CONDITION 1

WEIGHT CONDITION A

GROSS WEIGHT: 297,000 LB    CUTOFF FREQUENCY: 10 CPS  
ALTITUDE: 24,000 FT  
MACH NUMBER: 0.85

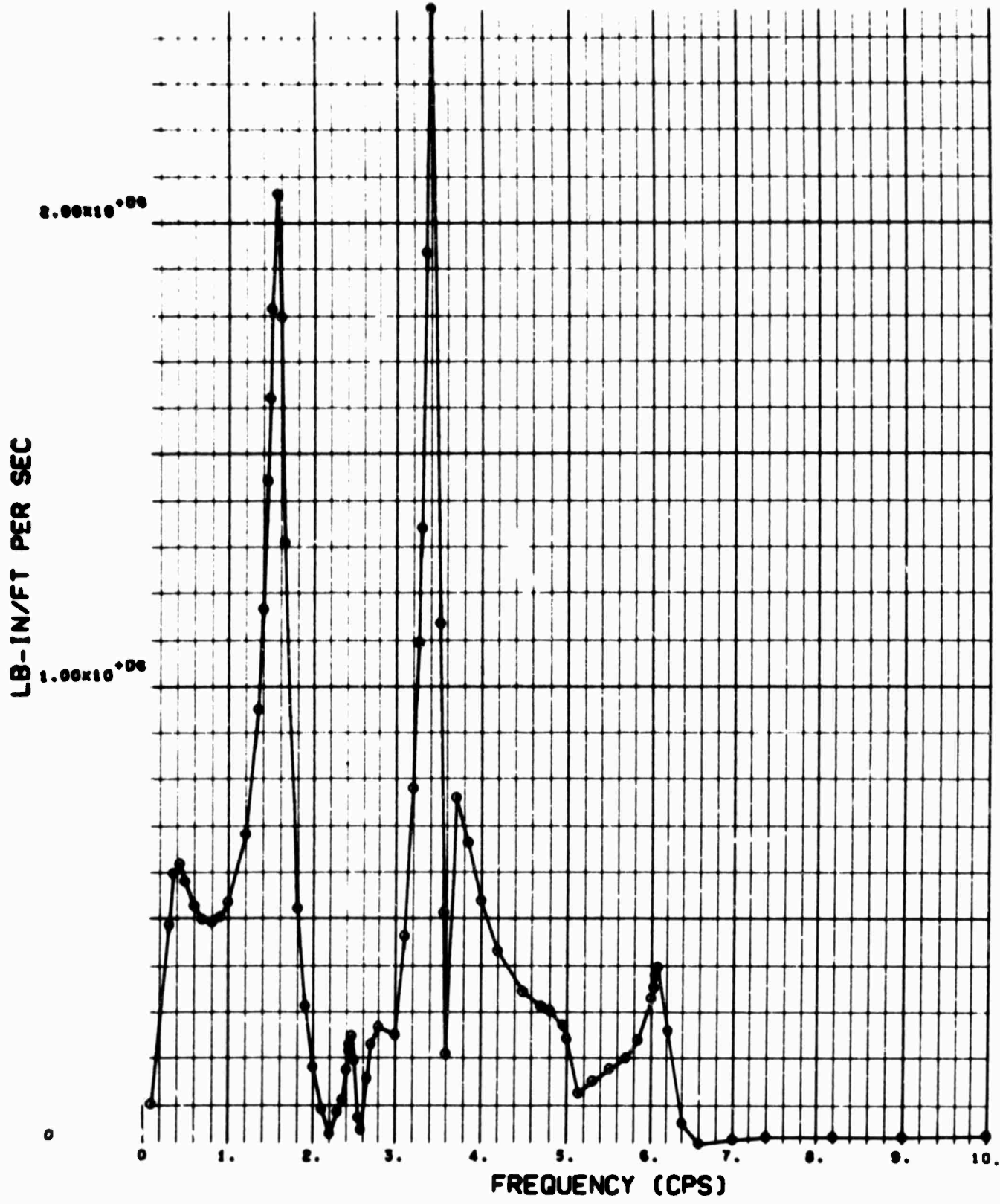

BODY BENDING MOMENT RESPONSE,  
BODY BALANCE STATION: 820

ANALYSIS CONDITION 1

WEIGHT CONDITION A

GROSS WEIGHT: 297,000 LB    CUTOFF FREQUENCY: 15 CPS  
ALTITUDE: 24,000 FT  
MACH NUMBER: 0.85

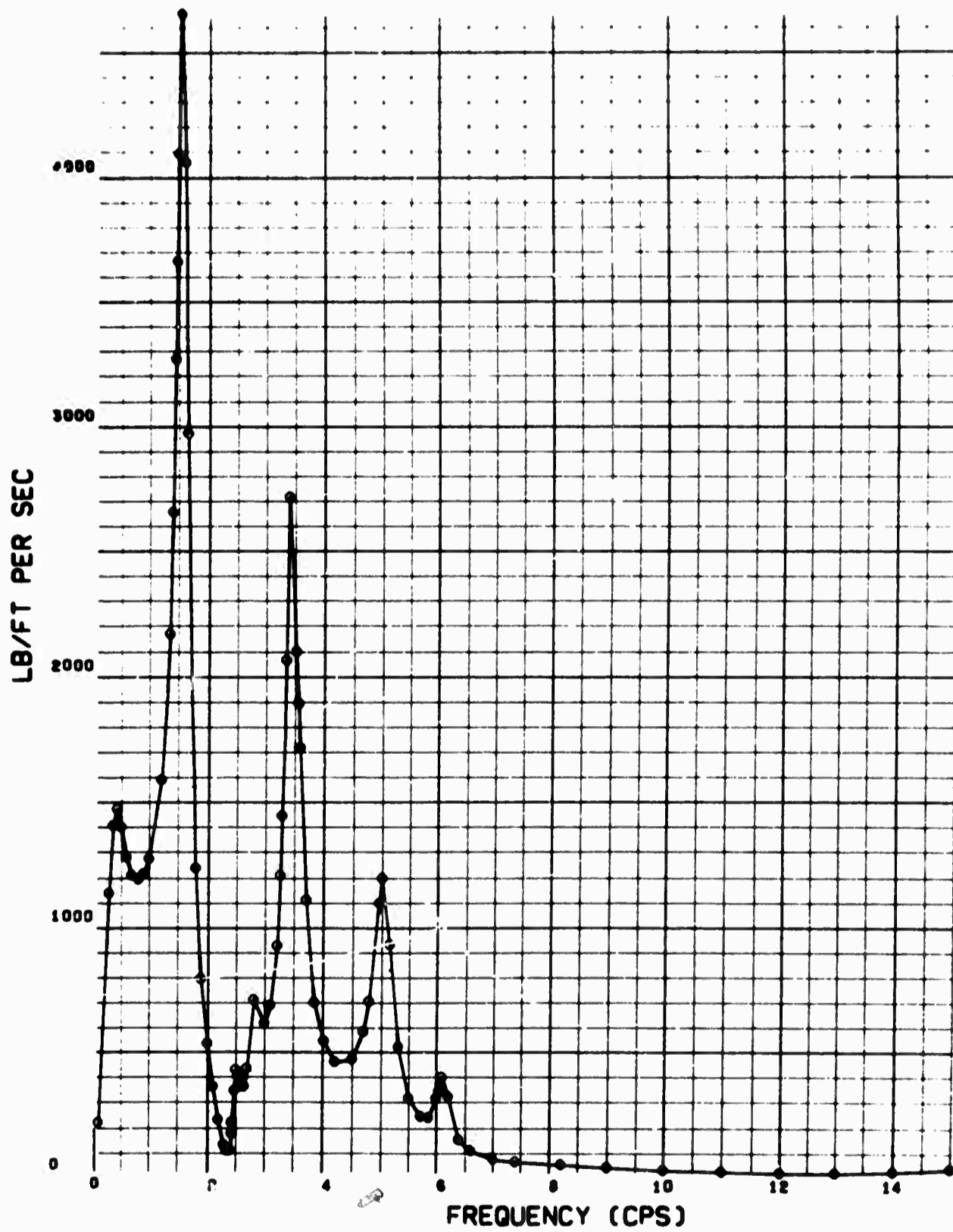

WING SHEAR RESPONSE, 27 PERCENT SEMISPAN

ANALYSIS CONDITION 1

WEIGHT CONDITION A

GROSS WEIGHT: 297,000 LB    CUTOFF FREQUENCY: 15 CPS  
ALTITUDE: 24,000 FT  
MACH NUMBER: 0.85

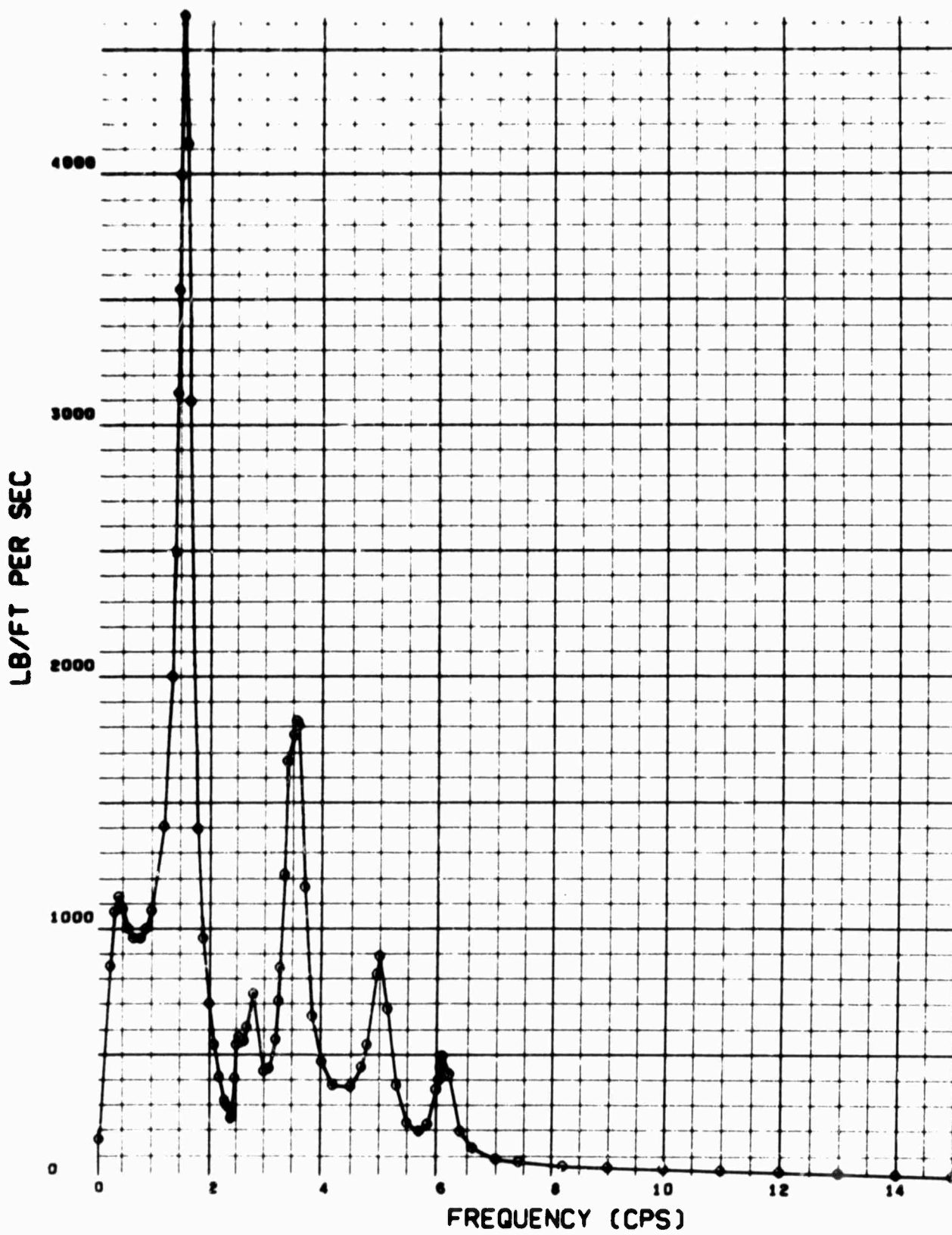

WING SHEAR RESPONSE, 40.06 PERCENT SEMISPAN

ANALYSIS CONDITION 1

WEIGHT CONDITION A

GROSS WEIGHT: 297,000 LB    CUTOFF FREQUENCY: 15 CPS  
ALTITUDE: 24,000 FT  
MACH NUMBER: 0.85

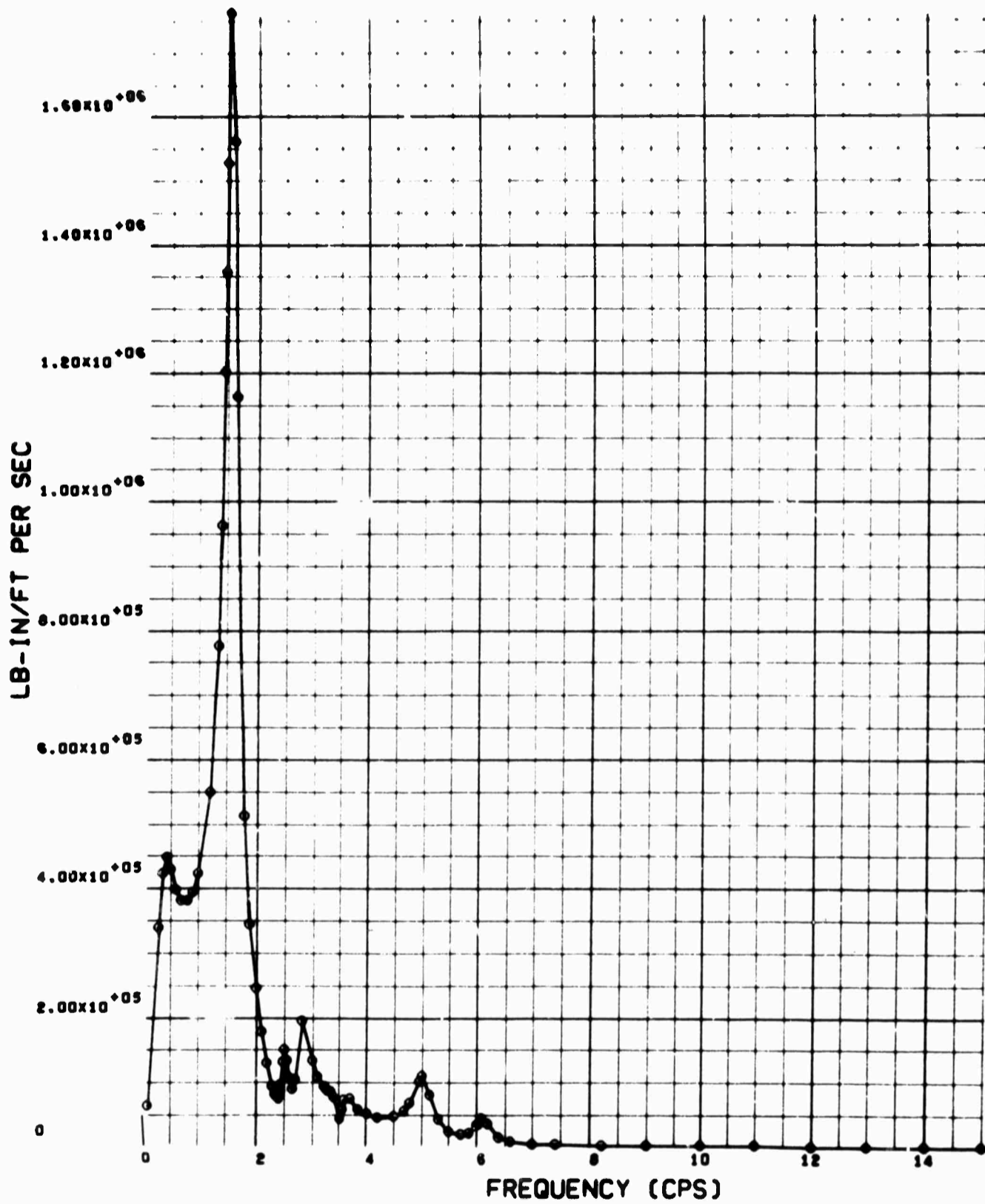

WING BENDING MOMENT RESPONSE, 27 PERCENT SEMISPAN

ANALYSIS CONDITION 1

WEIGHT CONDITION A

GROSS WEIGHT: 297,000 LB    CUTOFF FREQUENCY: 15 CPS  
ALTITUDE: 24,000 FT  
MACH NUMBER: 0.85

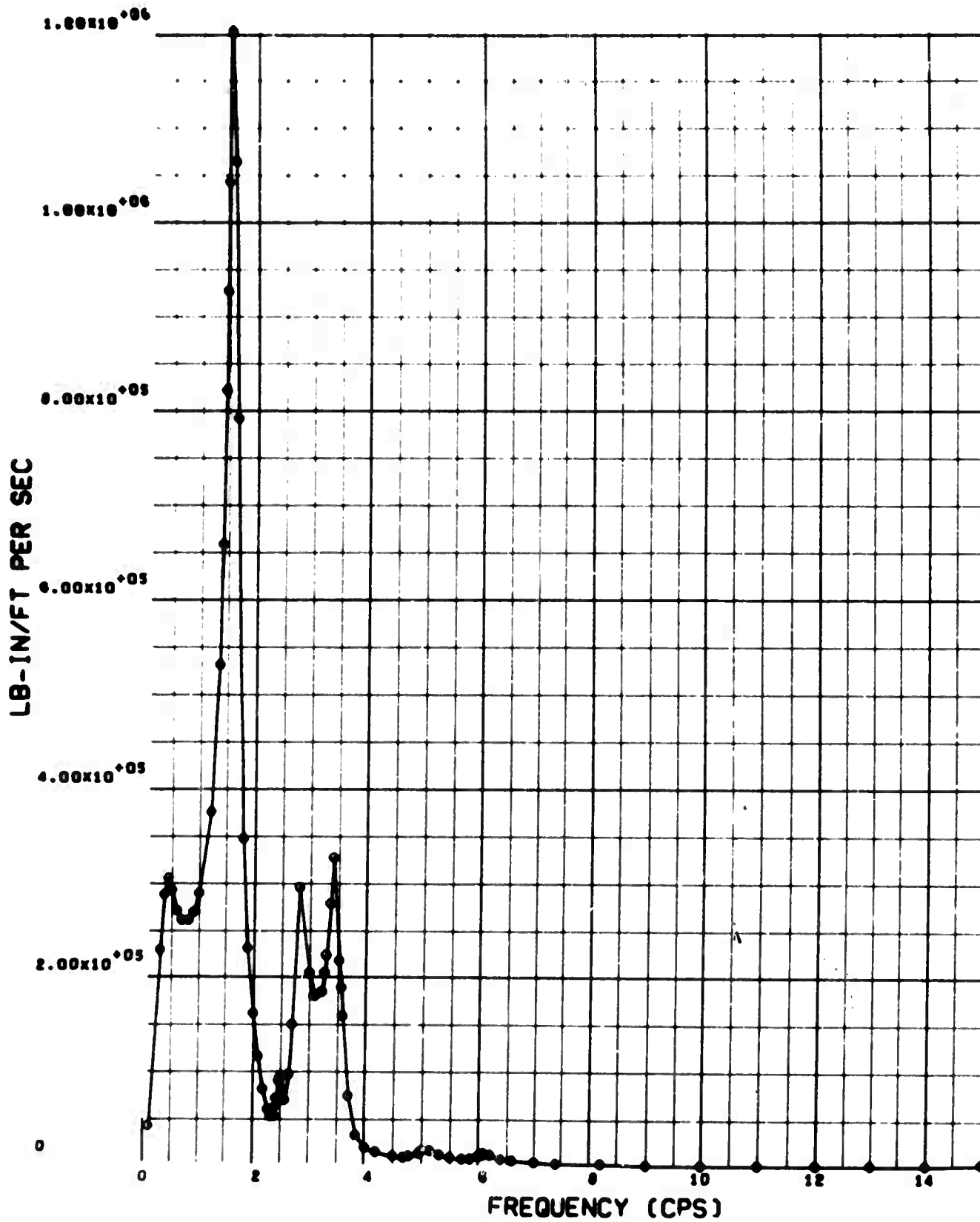

WING BENDING MOMENT RESPONSE, 40.06 PERCENT SEMI SPAN

ANALYSIS CONDITION 1

WEIGHT CONDITION A

GROSS WEIGHT: 297,000 LB    CUTOFF FREQUENCY: 10 CPS  
ALTITUDE: 24,000 FT  
MACH NUMBER: 0.85

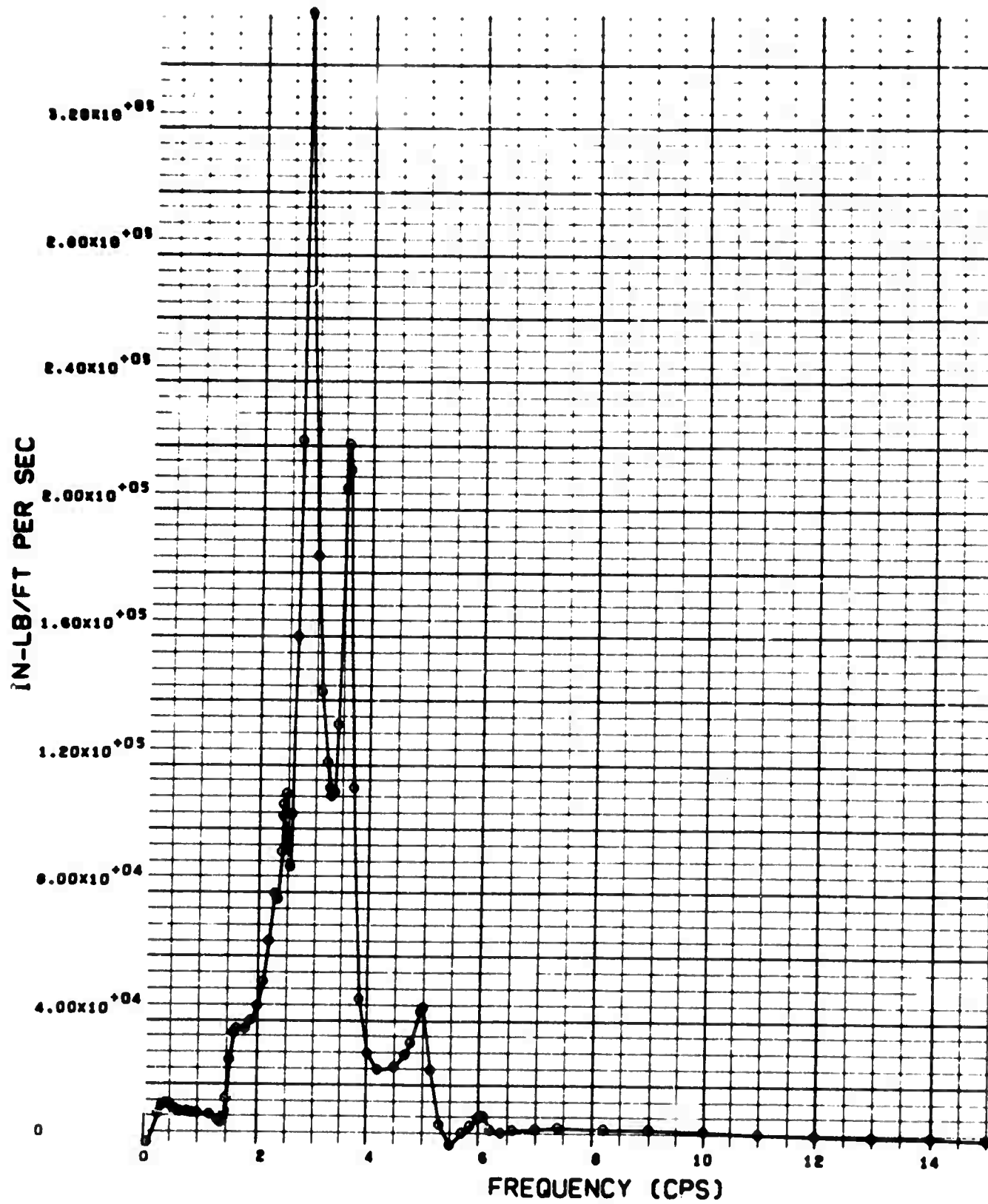

WING TORQUE RESPONSE, 27 PERCENT SEMISPAN



ANALYSIS CONDITION 1

WEIGHT CONDITION A

GROSS WEIGHT: 297,000 LB    CUTOFF FREQUENCY: 15 CPS  
ALTITUDE: 24,000 FT  
MACH NUMBER: 0.85

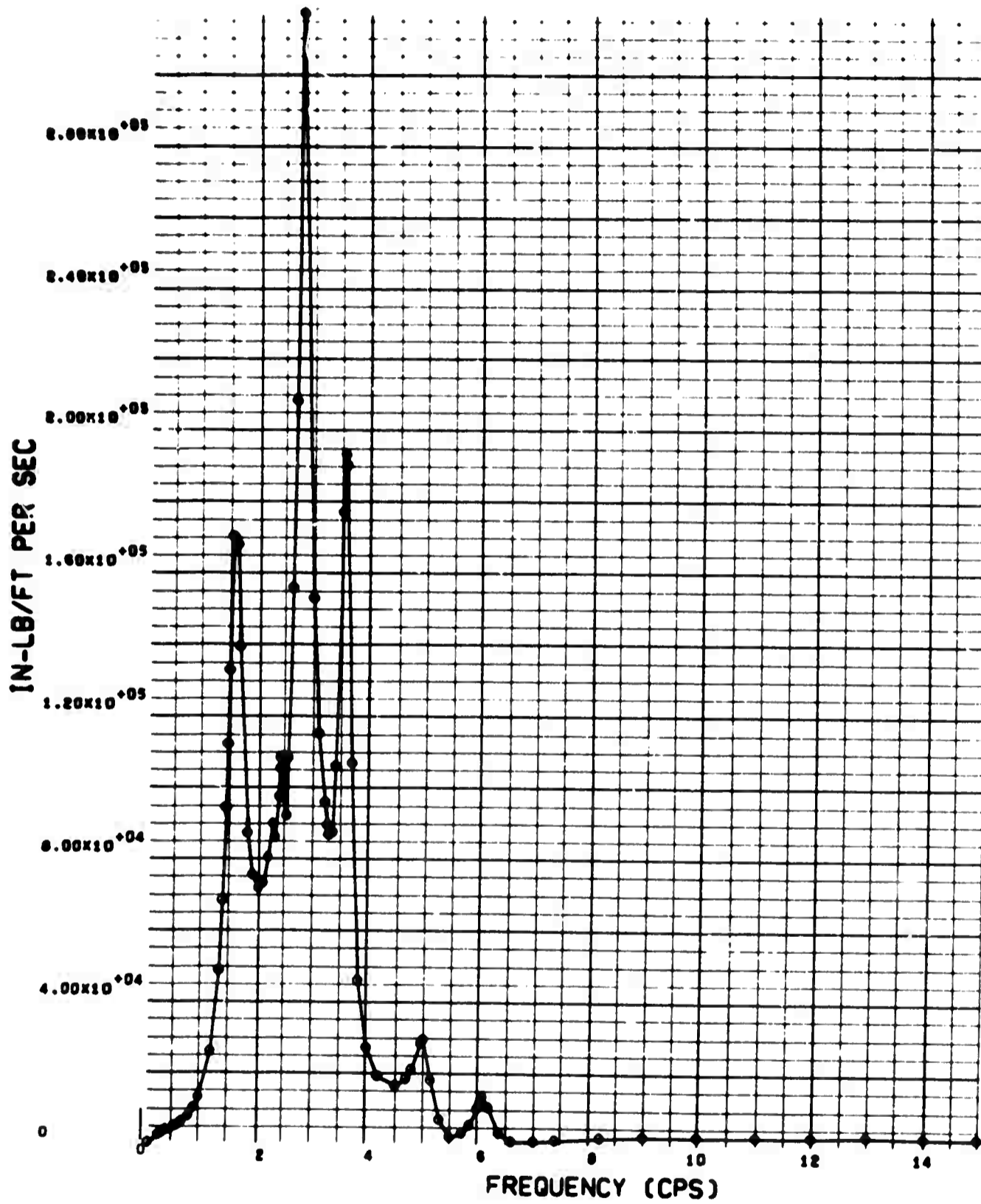

WING TORQUE RESPONSE, 40.06 PERCENT SEMISPAN

ANALYSIS CONDITION 1

WEIGHT CONDITION A

GROSS WEIGHT: 297,000 LB    CUTOFF FREQUENCY: 15 CPS  
ALTITUDE: 24,000 FT  
MACH NUMBER: 0.85

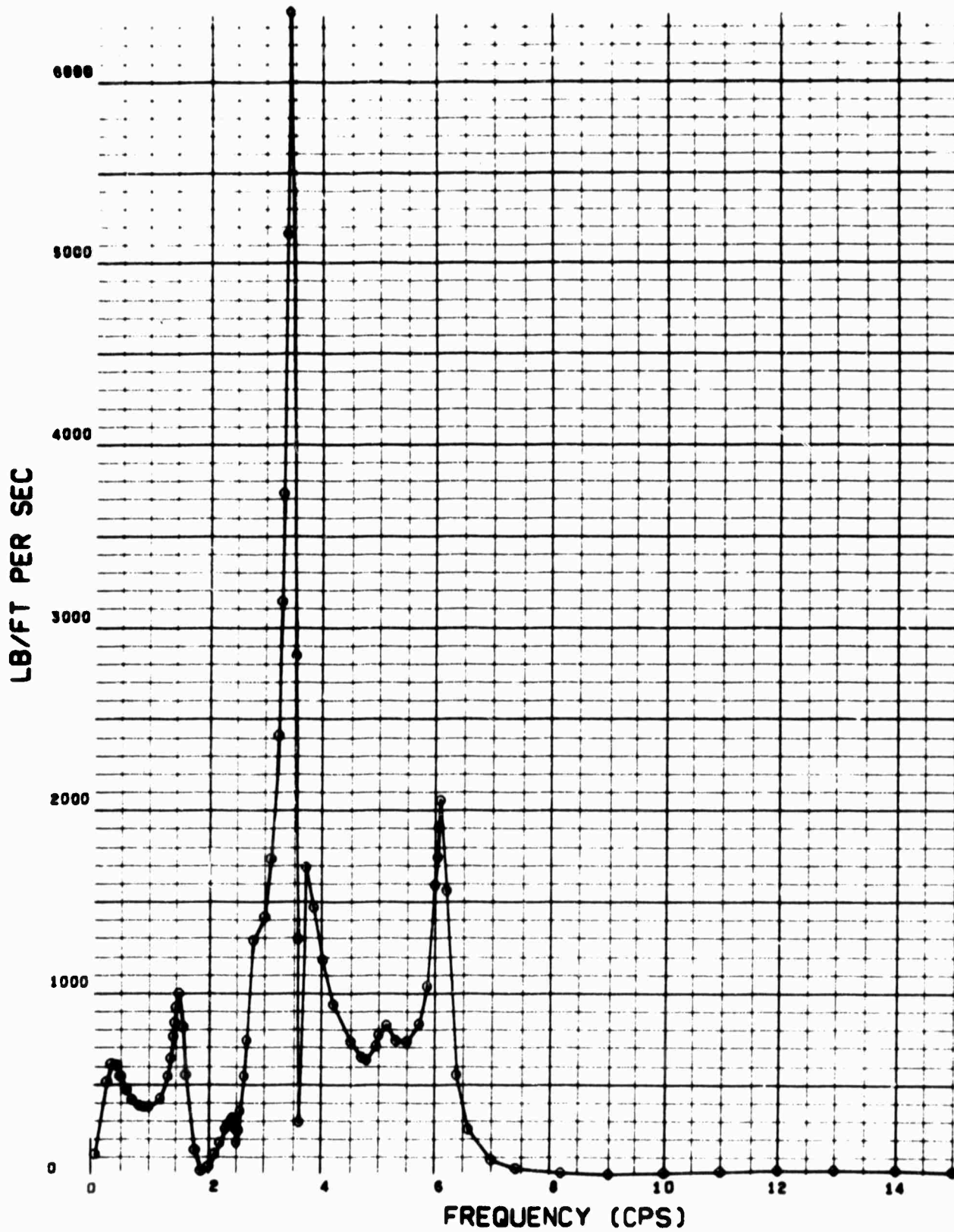

BODY SHEAR RESPONSE,  
BODY BALANCE STATION: 540

ANALYSIS CONDITION 1

WEIGHT CONDITION A

GROSS WEIGHT: 297,000 LB    CUTOFF FREQUENCY: 15 CPS  
ALTITUDE: 24,000 FT  
MACH NUMBER: 0.85

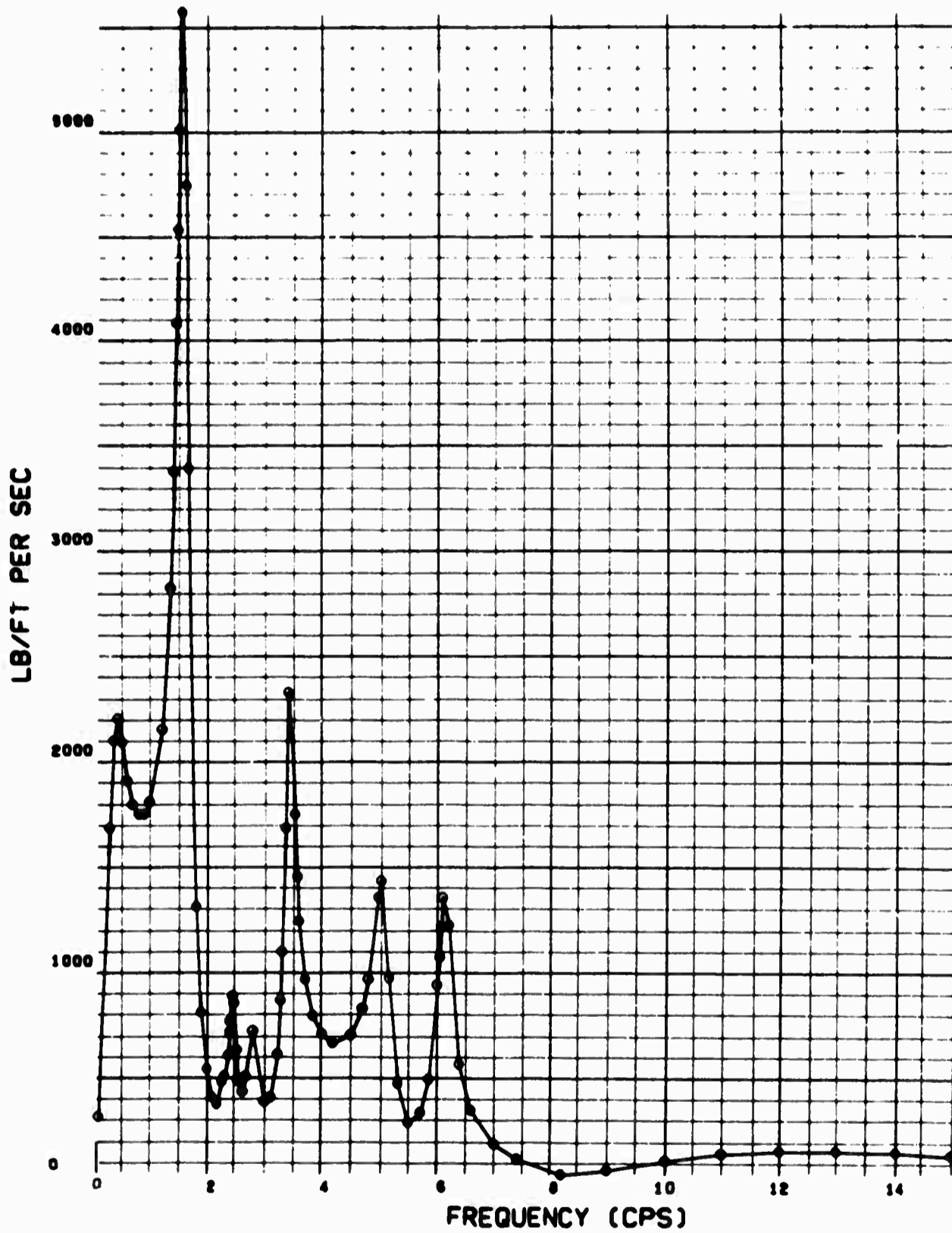

BODY SHEAR RESPONSE,  
BODY BALANCE STATION: 820

ANALYSIS CONDITION 1

WEIGHT CONDITION A

GROSS WEIGHT: 297,000 LB    CUTOFF FREQUENCY: 15 CPS  
ALTITUDE: 24,000 FT  
MACH NUMBER: 0.85

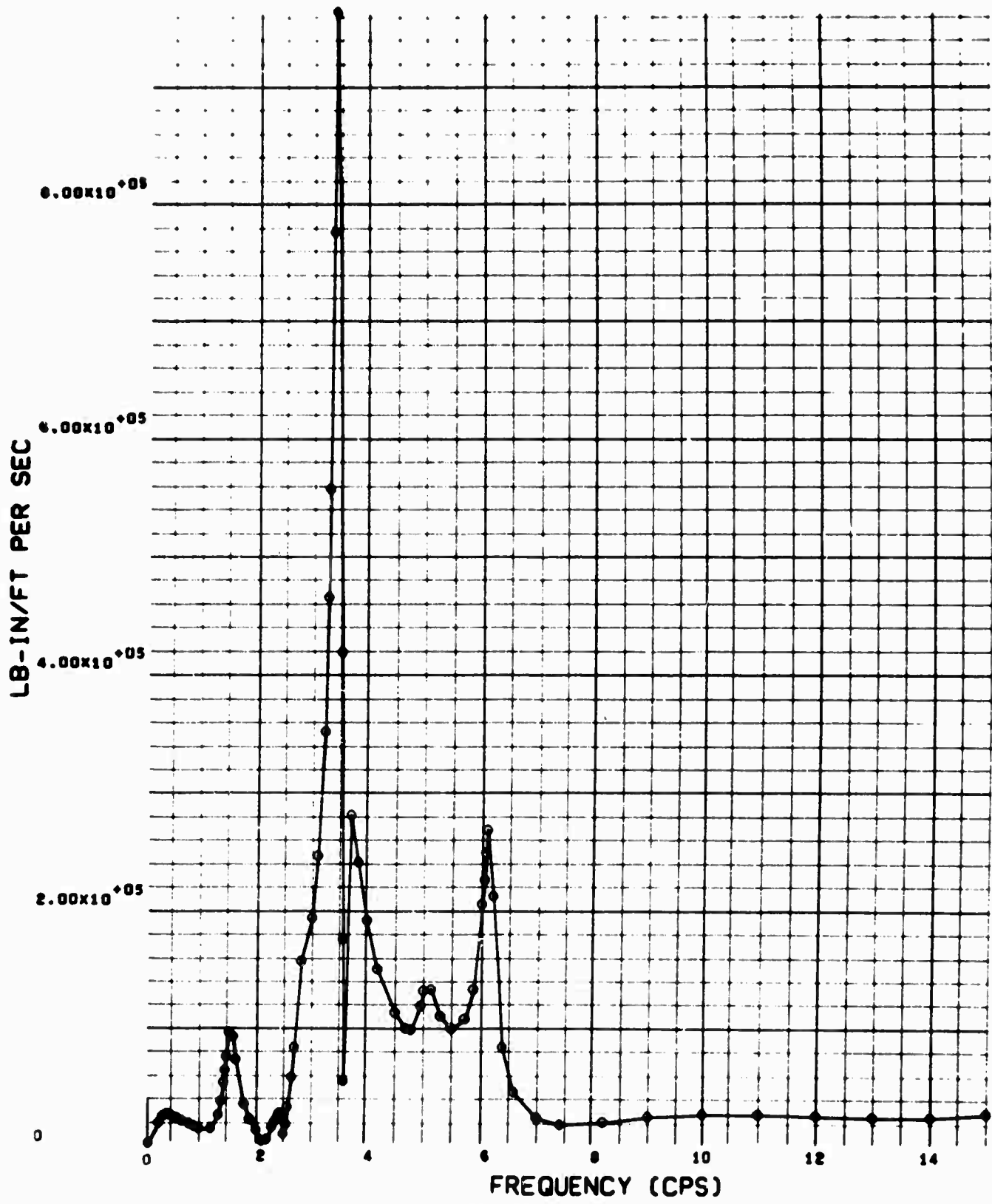

BODY BENDING MOMENT RESPONSE,  
BODY BALANCE STATION: 540

ANALYSIS CONDITION 1  
WEIGHT CONDITION A

GROSS WEIGHT: 297,000 LB    CUTOFF FREQUENCY: 15 CPS  
ALTITUDE: 24,000 FT  
MACH NUMBER: 0.85

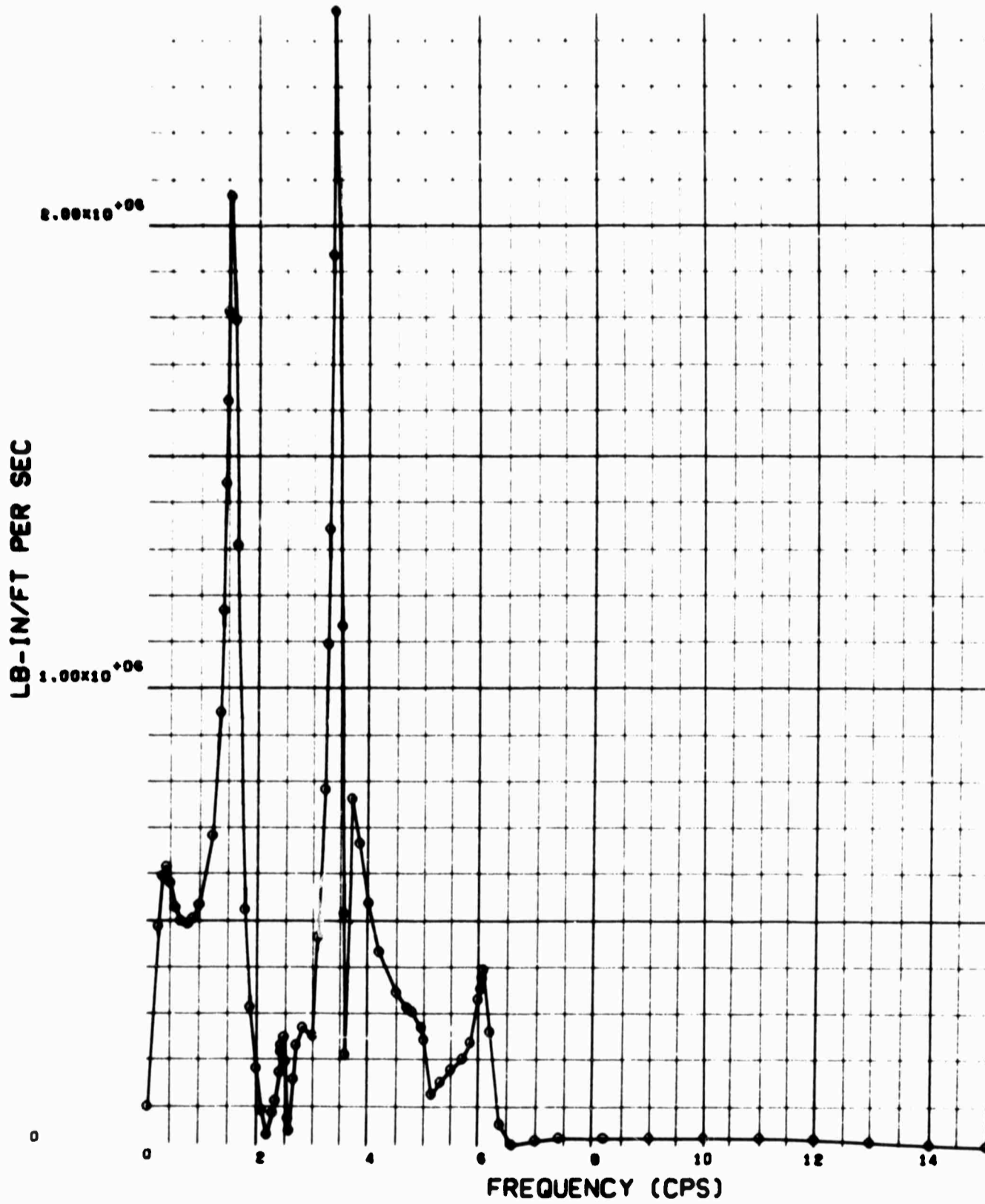

BODY BENDING MOMENT RESPONSE,  
BODY BALANCE STATION: 820

ANALYSIS CONDITION 1

WEIGHT CONDITION A

GROSS WEIGHT: 277,000 LB    CUTOFF FREQUENCY: 20 CPS  
ALTITUDE: 24,000 FT  
MACH NUMBER: 0.85

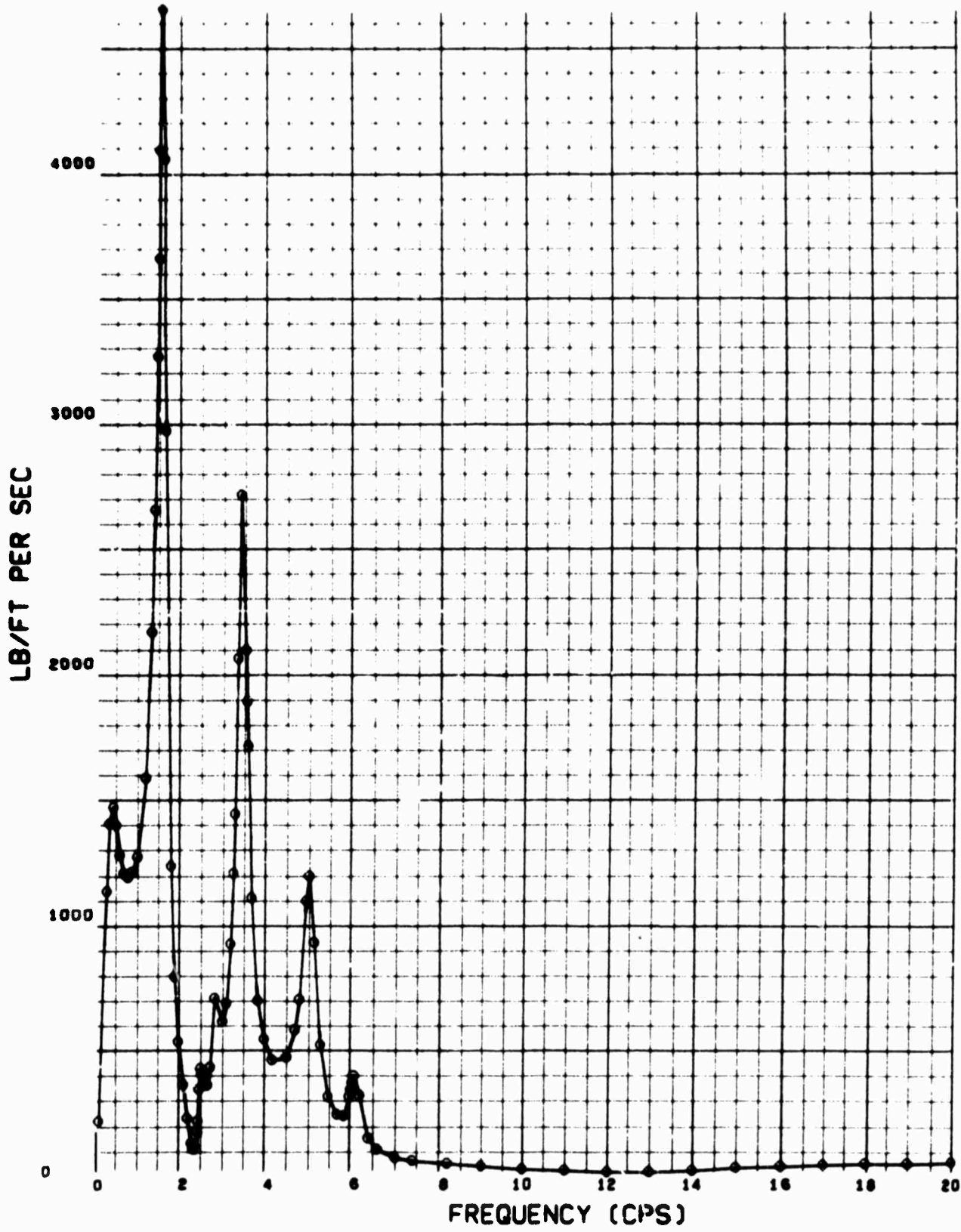

WING SHEAR RESPONSE, 27 PERCENT SEMI SPAN

ANALYSIS CONDITION 1

WEIGHT CONDITION A

GROSS WEIGHT: 297,000 LB    CUTOFF FREQUENCY: 15 CPS  
ALTITUDE: 24,000 FT  
MACH NUMBER: 0.85

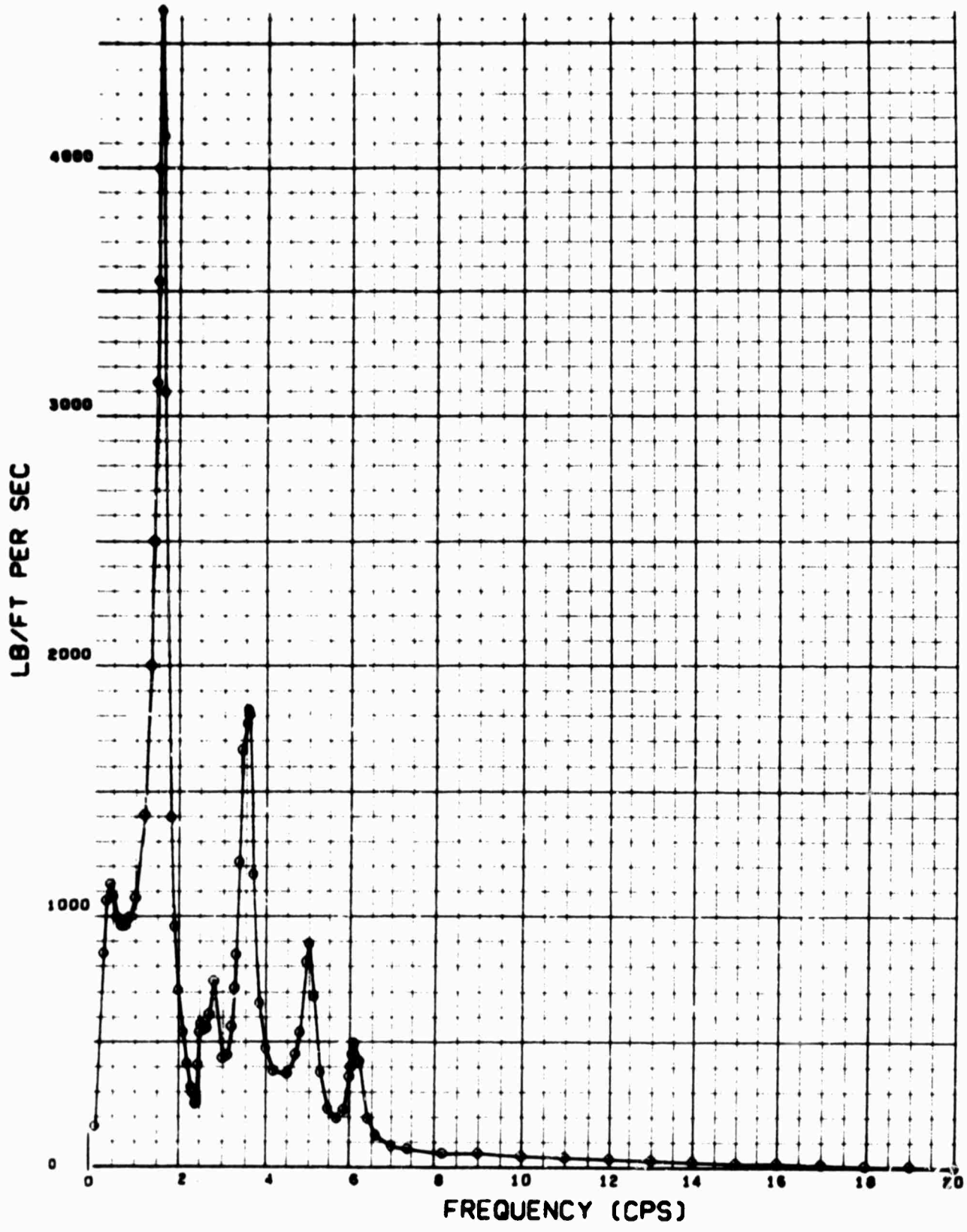

WING SHEAR RESPONSE, 40.06 PERCENT SEMISPAN

ANALYSIS CONDITION 1

WEIGHT CONDITION A

GROSS WEIGHT: 297,000 LB    CUTOFF FREQUENCY: 20 CPS  
ALTITUDE: 24,000 FT  
MACH NUMBER: 0.85

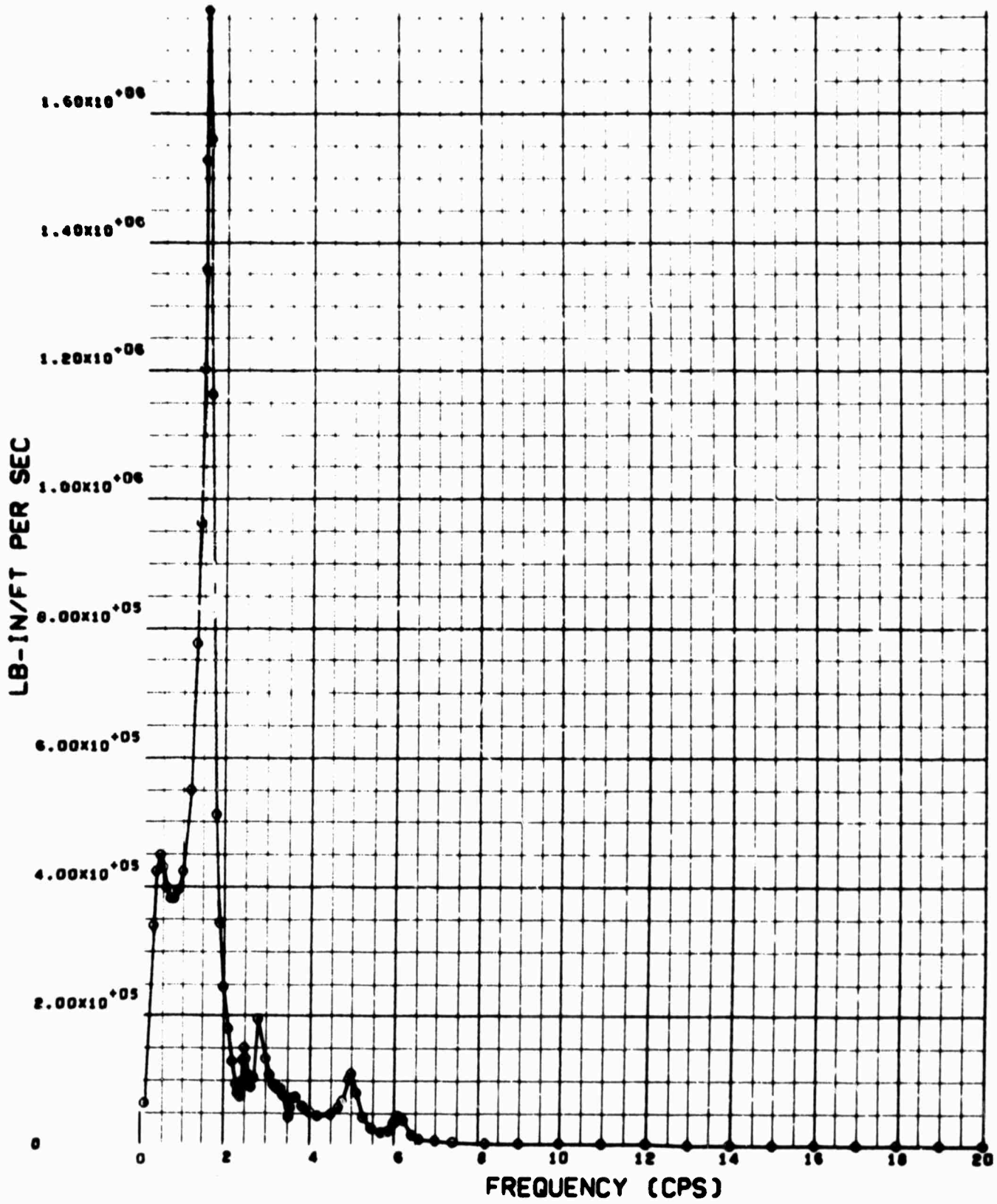

WING BENDING MOMENT RESPONSE, 27 PERCENT SEMI SPAN



ANALYSIS CONDITION 1

WEIGHT CONDITION A

GROSS WEIGHT: 297,000 LB    CUTOFF FREQUENCY: 20 CPS  
ALTITUDE: 24,000 FT  
MACH NUMBER: 0.85

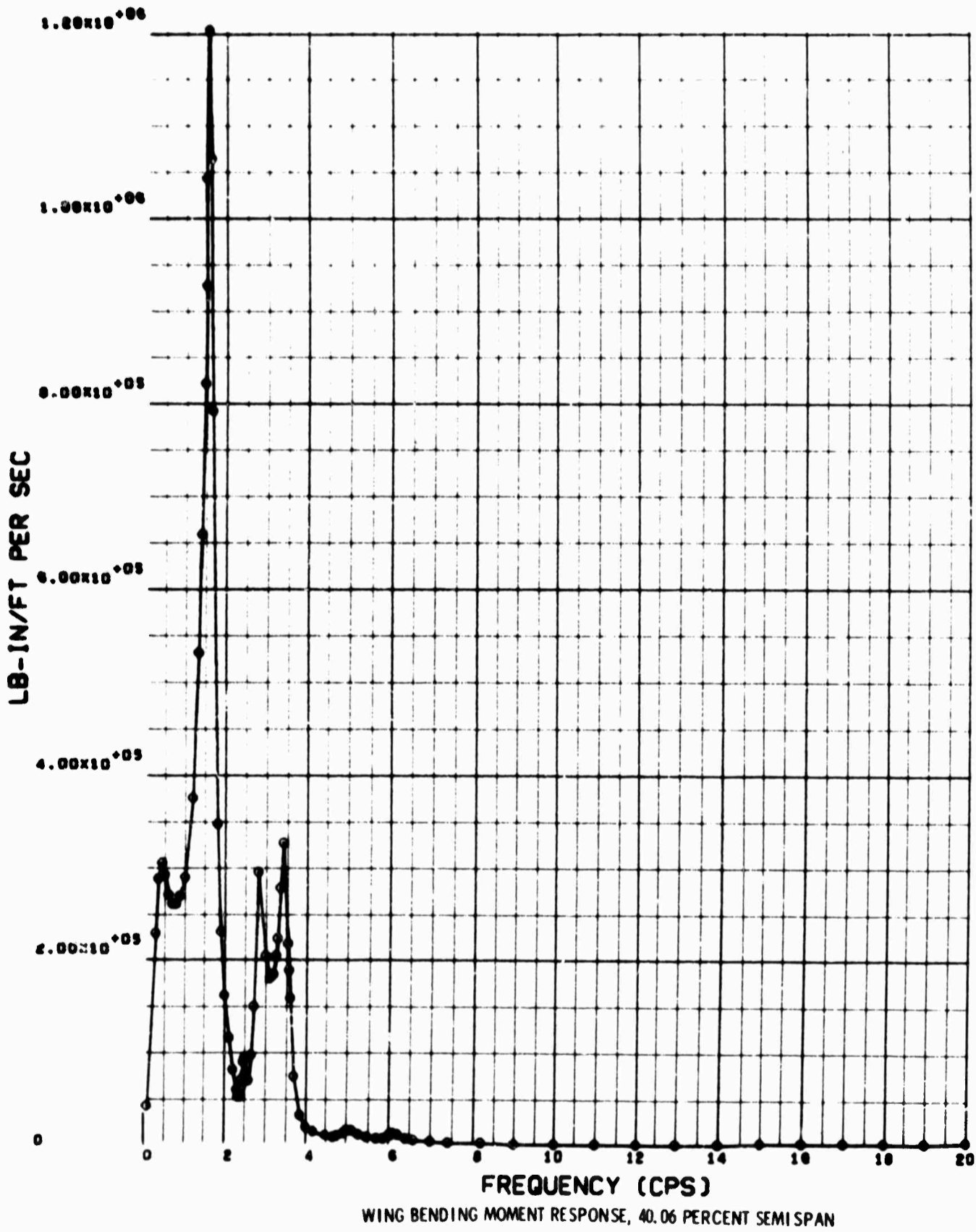

ANALYSIS CONDITION 1  
WEIGHT CONDITION A

GROSS WEIGHT: 297,000 LB    CUTOFF FREQUENCY: 20 CPS  
ALTITUDE: 24,000 FT  
MACH NUMBER: 0.85

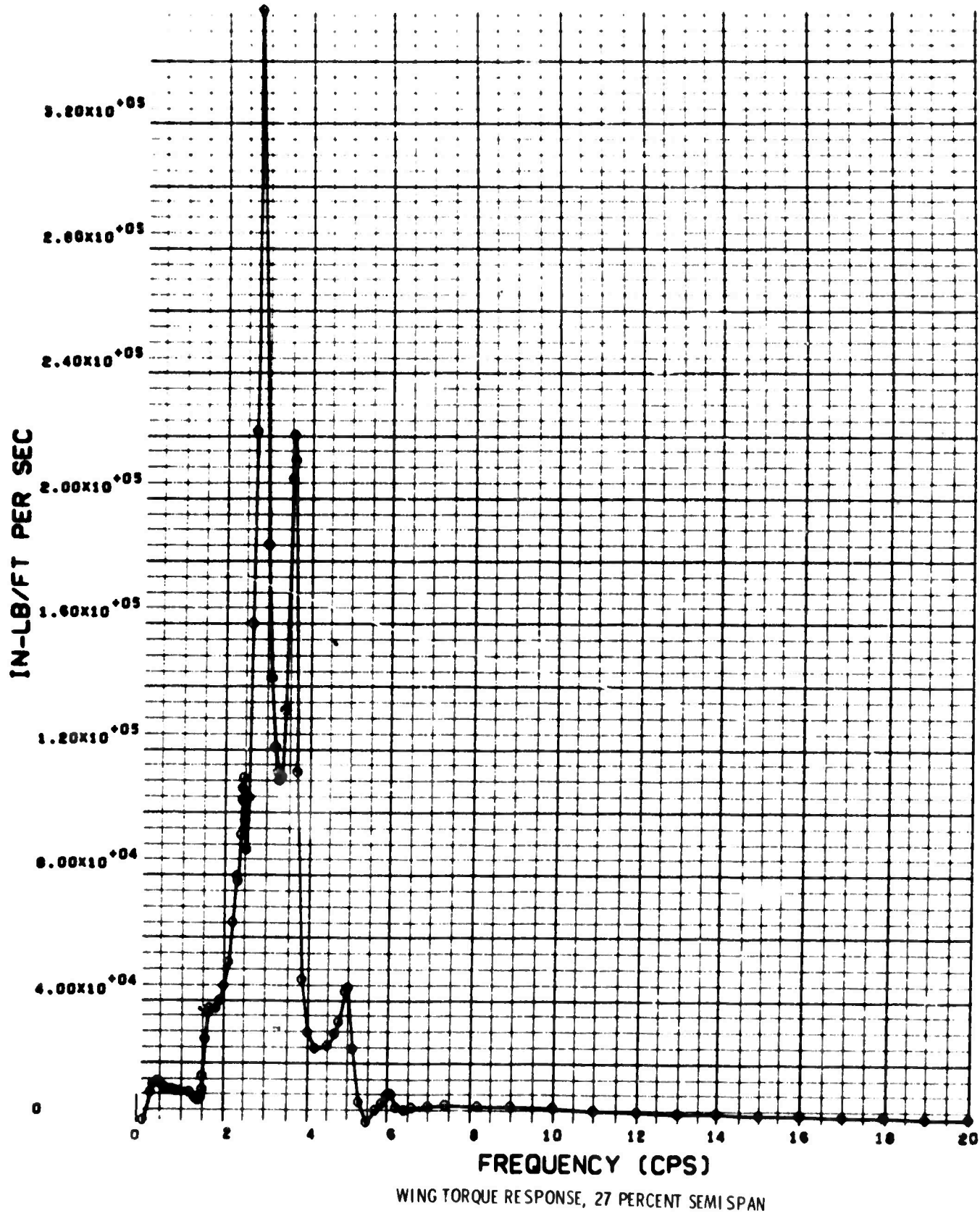

ANALYSIS CONDITION 1

WEIGHT CONDITION A

GROSS WEIGHT: 297,000 LB    CUTOFF FREQUENCY: 20 CPS  
ALTITUDE: 24,000 FT  
MACH NUMBER: 0.85

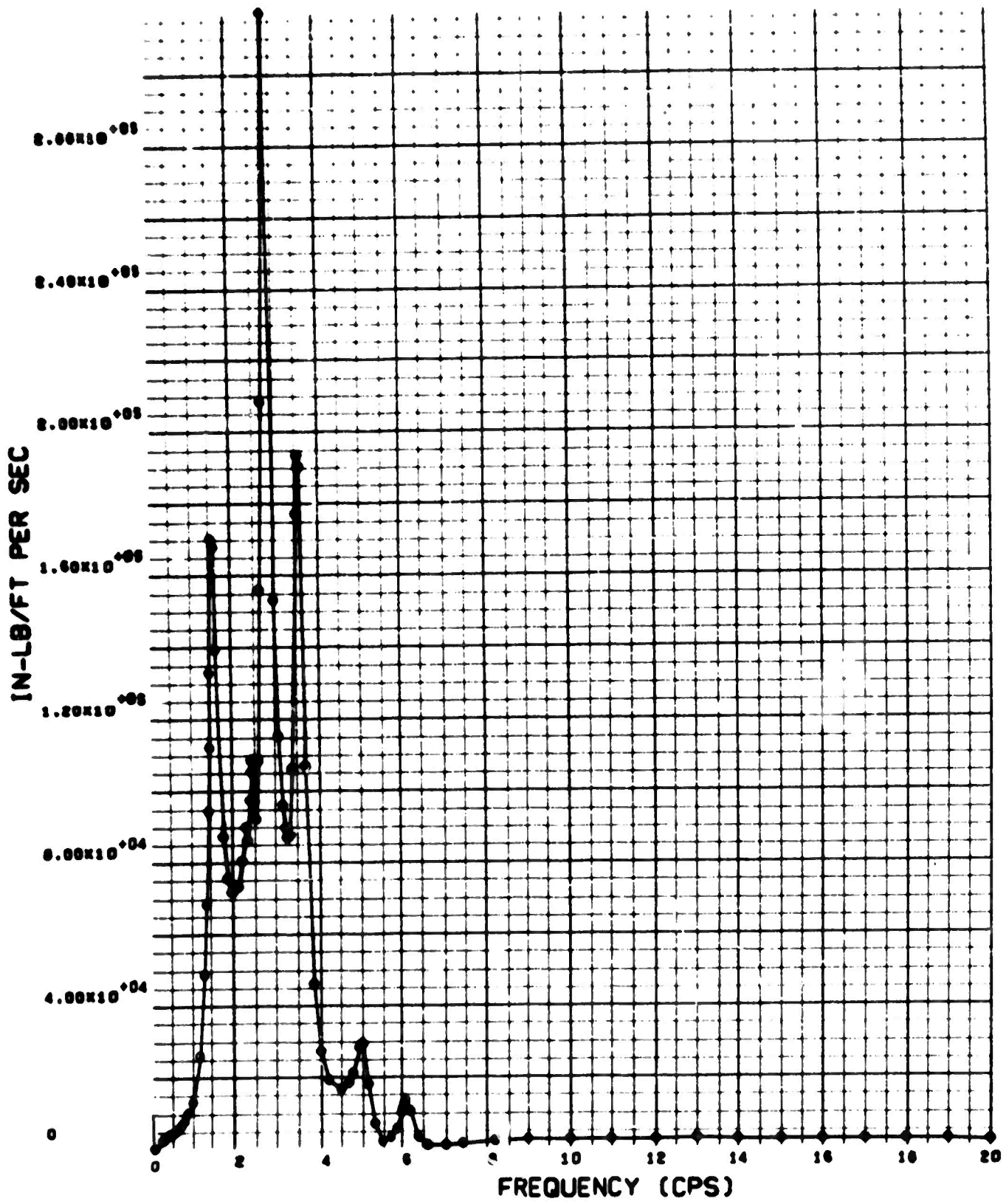

WING TORQUE RESPONSE, 40.06 PERCENT SEMI SPAN

ANALYSIS CONDITION 1

WEIGHT CONDITION A

GROSS WEIGHT: 297,000 LB    CUTOFF FREQUENCY: 20 CPS  
ALTITUDE: 24,000 FT  
MACH NUMBER: 0.85

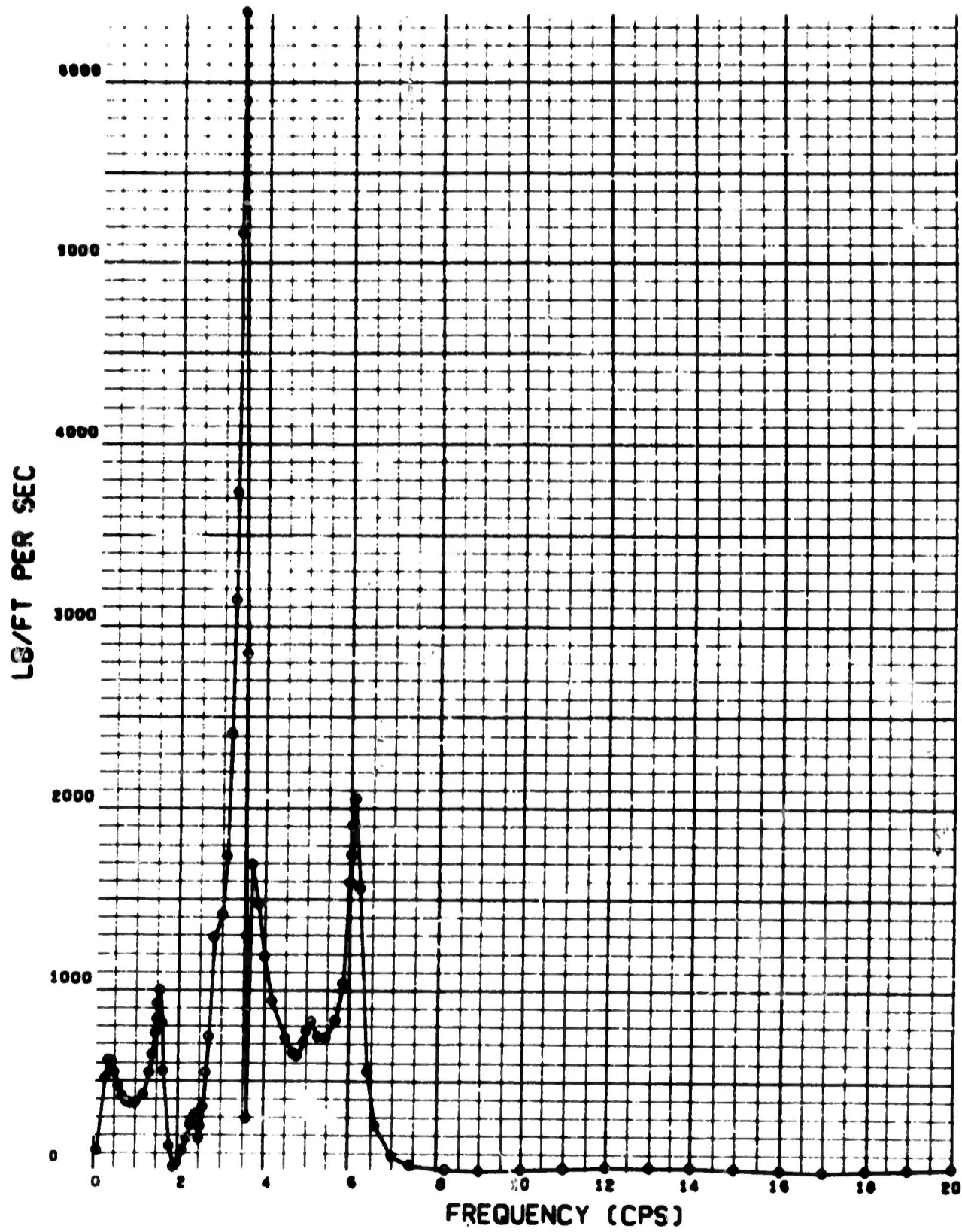

BODY SHEAR RESPONSE,  
BODY BALANCE STATION: 540

ANALYSIS CONDITION 1

WEIGHT CONDITION A

GROSS WEIGHT: 297,000 LB    CUTOFF FREQUENCY: 20 CPS  
ALTITUDE: 24,000 FT  
MACH NUMBER: 0.85

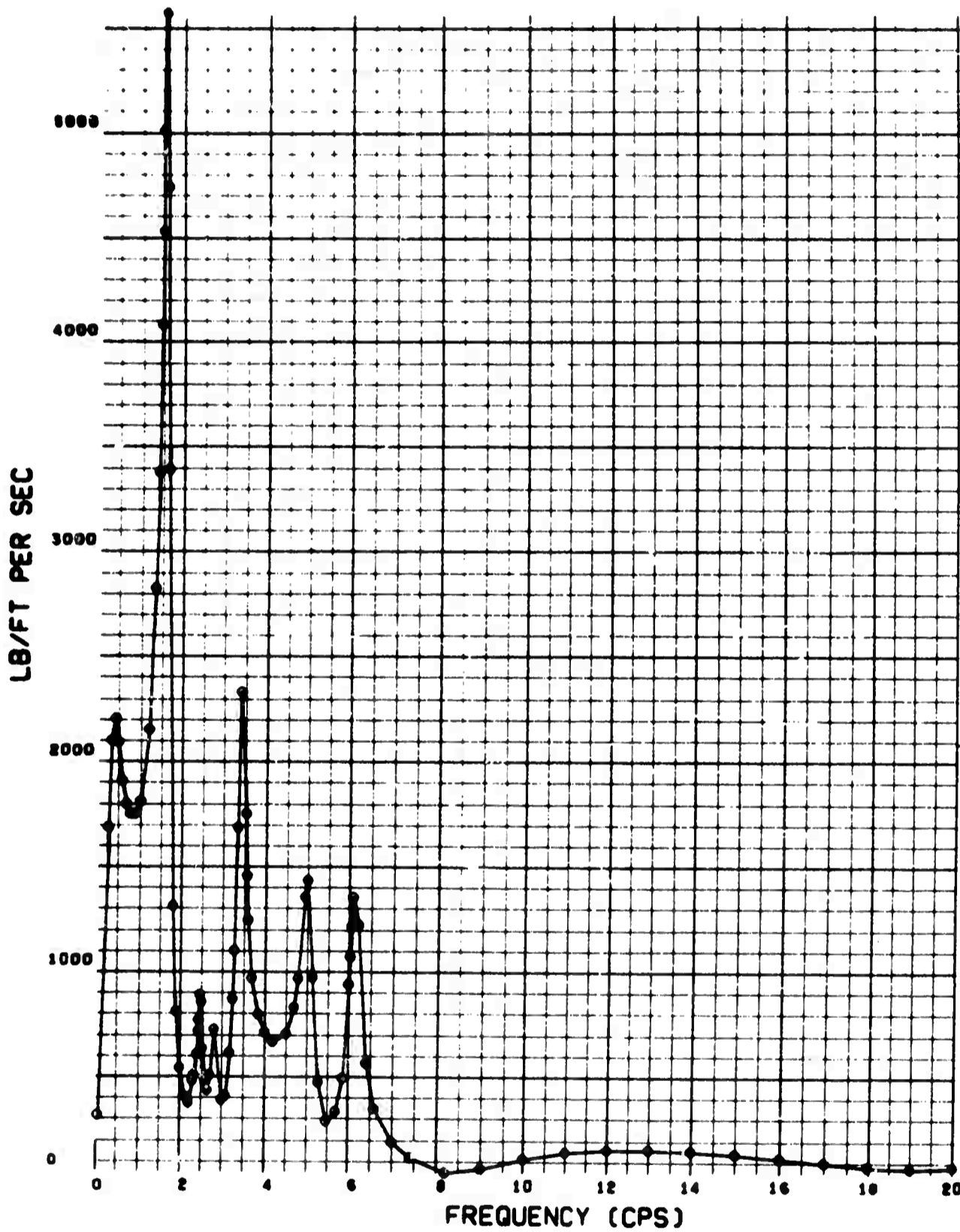

BODY SHEAR RESPONSE,  
BODY BALANCE STATION: 820

ANALYSIS CONDITION 1

WEIGHT CONDITION A

GROSS WEIGHT: 297,000 LB    CUTOFF FREQUENCY: 20 CPS  
ALTITUDE: 24,000 FT  
MACH NUMBER: 0.85

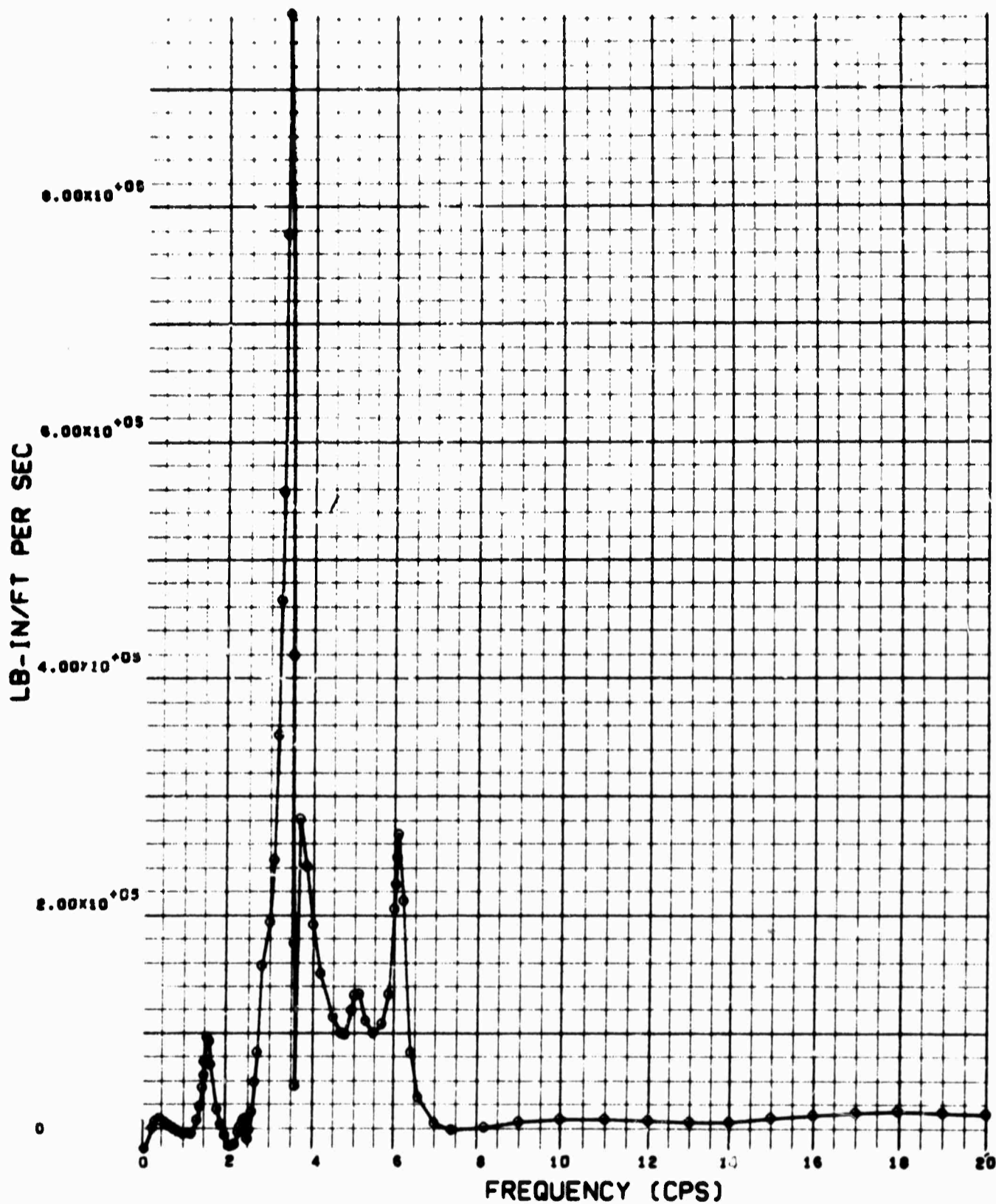

BODY BENDING MOMENT RESPONSE,  
BODY BALANCE STATION: 540

ANALYSIS CONDITION 1

WEIGHT CONDITION A

GROSS WEIGHT: 297,000 LB    CUTOFF FREQUENCY: 20 CPS  
ALTITUDE: 24,000 FT  
MACH NUMBER: 0.85

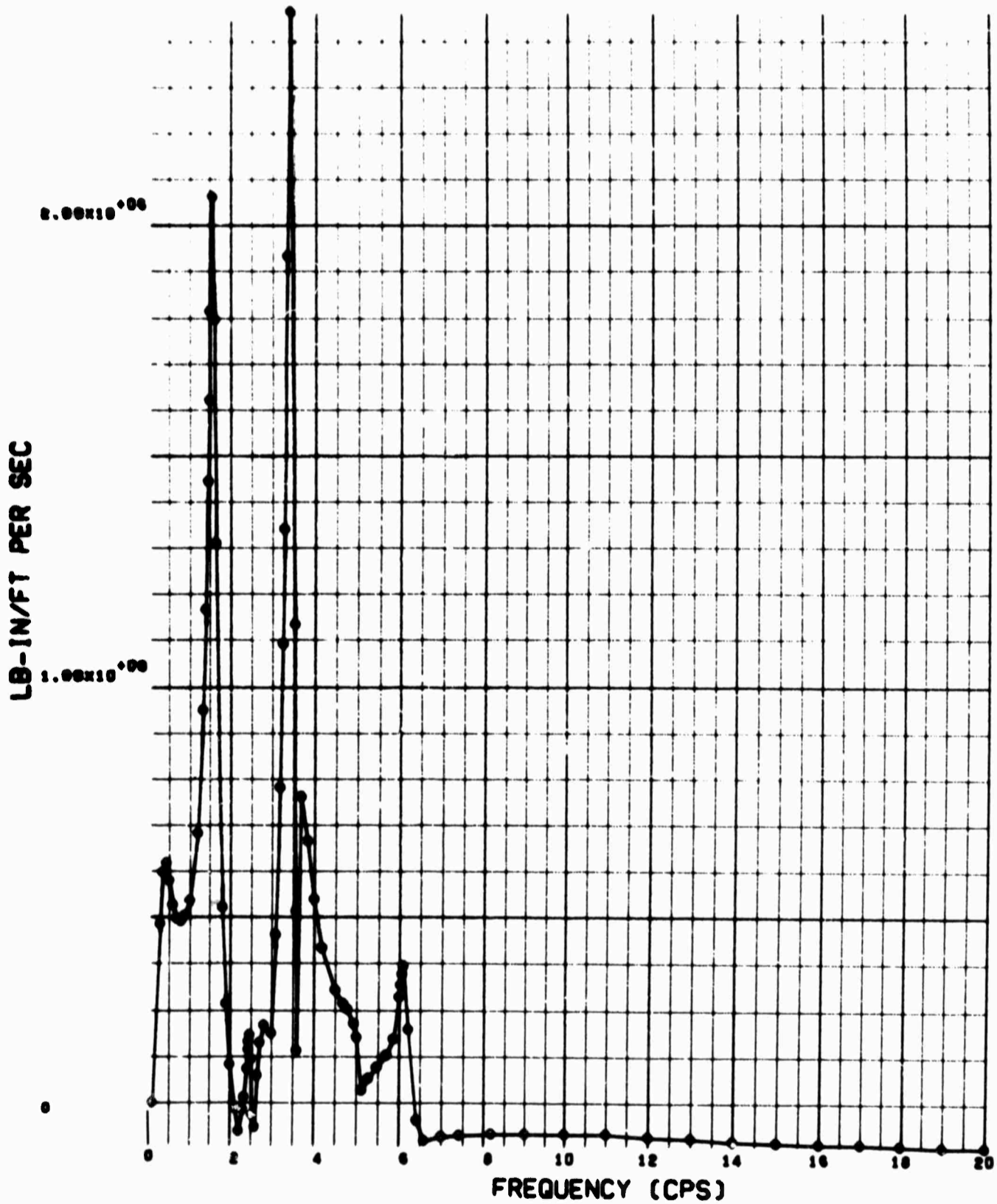

BODY BENDING MOMENT RESPONSE,  
BODY BALANCE STATION: 820

ANALYSIS CONDITION 2

WEIGHT CONDITION B

GROSS WEIGHT: 268,000 LB    CUTOFF FREQUENCY: 10 CPS  
ALTITUDE: 24,000 FT  
MACH NUMBER: 0.85

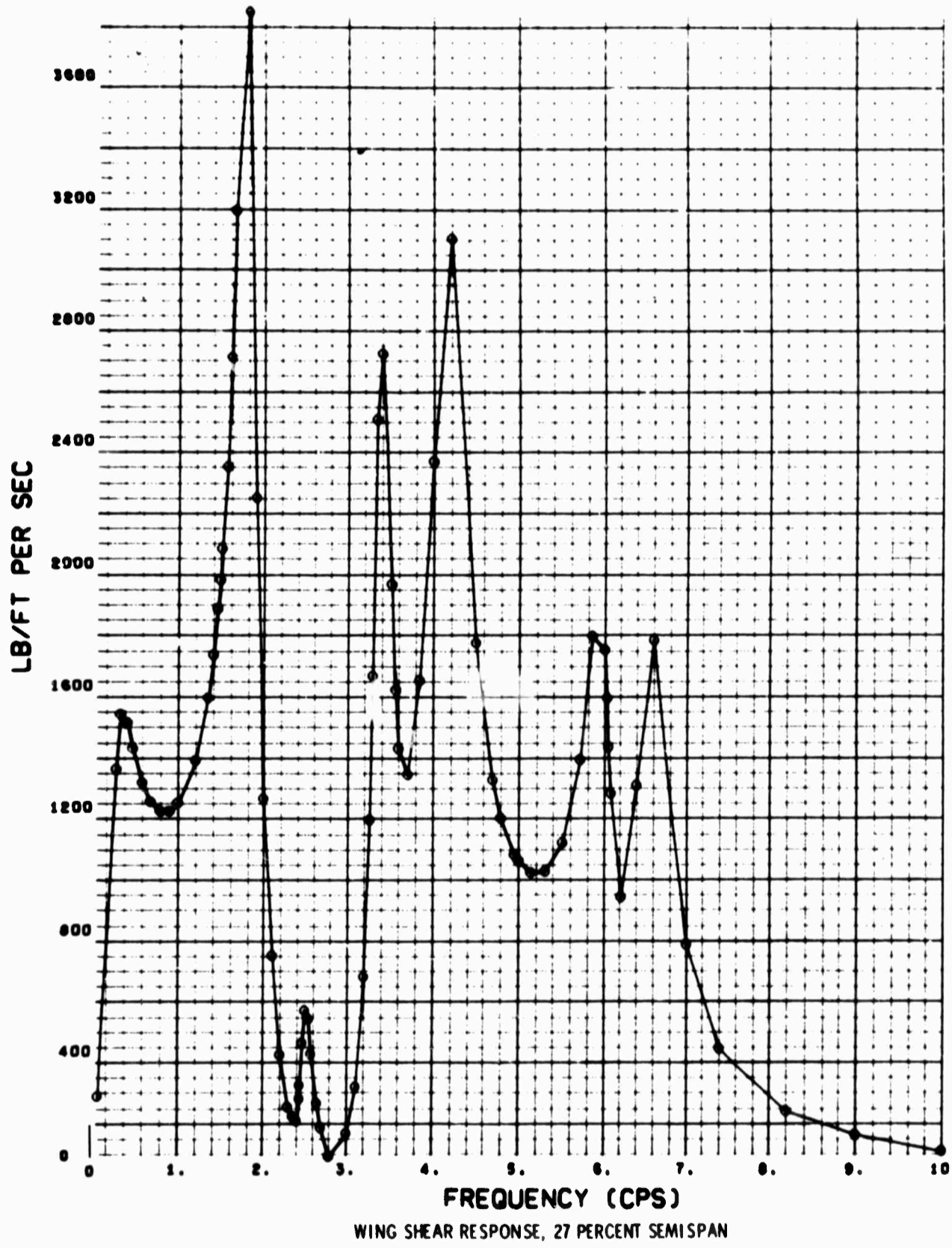



ANALYSIS CONDITION 2

WEIGHT CONDITION B

GROSS WEIGHT: 268,000 LB    CUTOFF FREQUENCY: 10 CPS  
ALTITUDE: 24,000 FT  
MACH NUMBER: 0.85

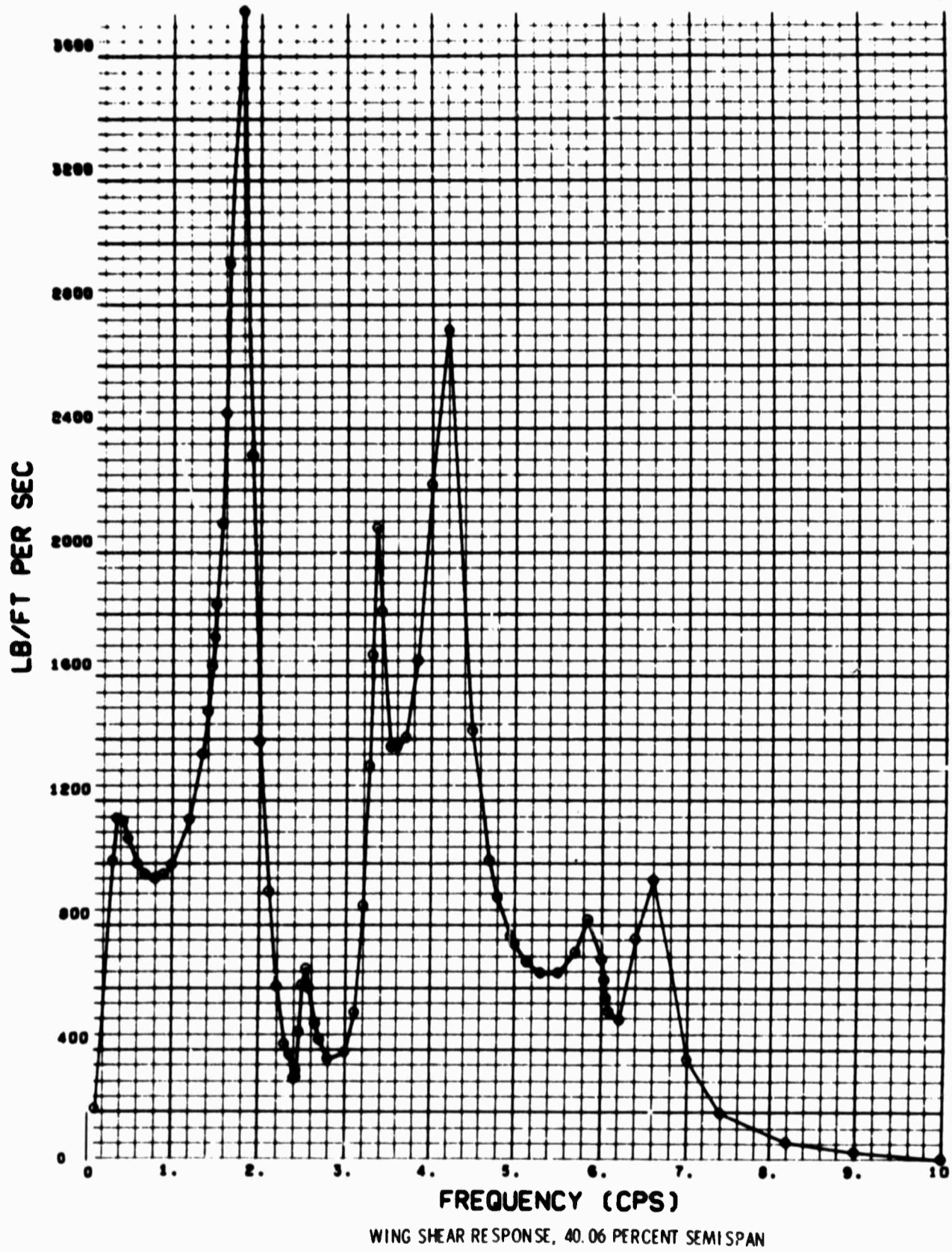

ANALYSIS CONDITION 2

WEIGHT CONDITION B

GROSS WEIGHT: 268,000 LB    CUTOFF FREQUENCY: 10 CPS  
ALTITUDE: 24,000 FT  
MACH NUMBER: 0.85

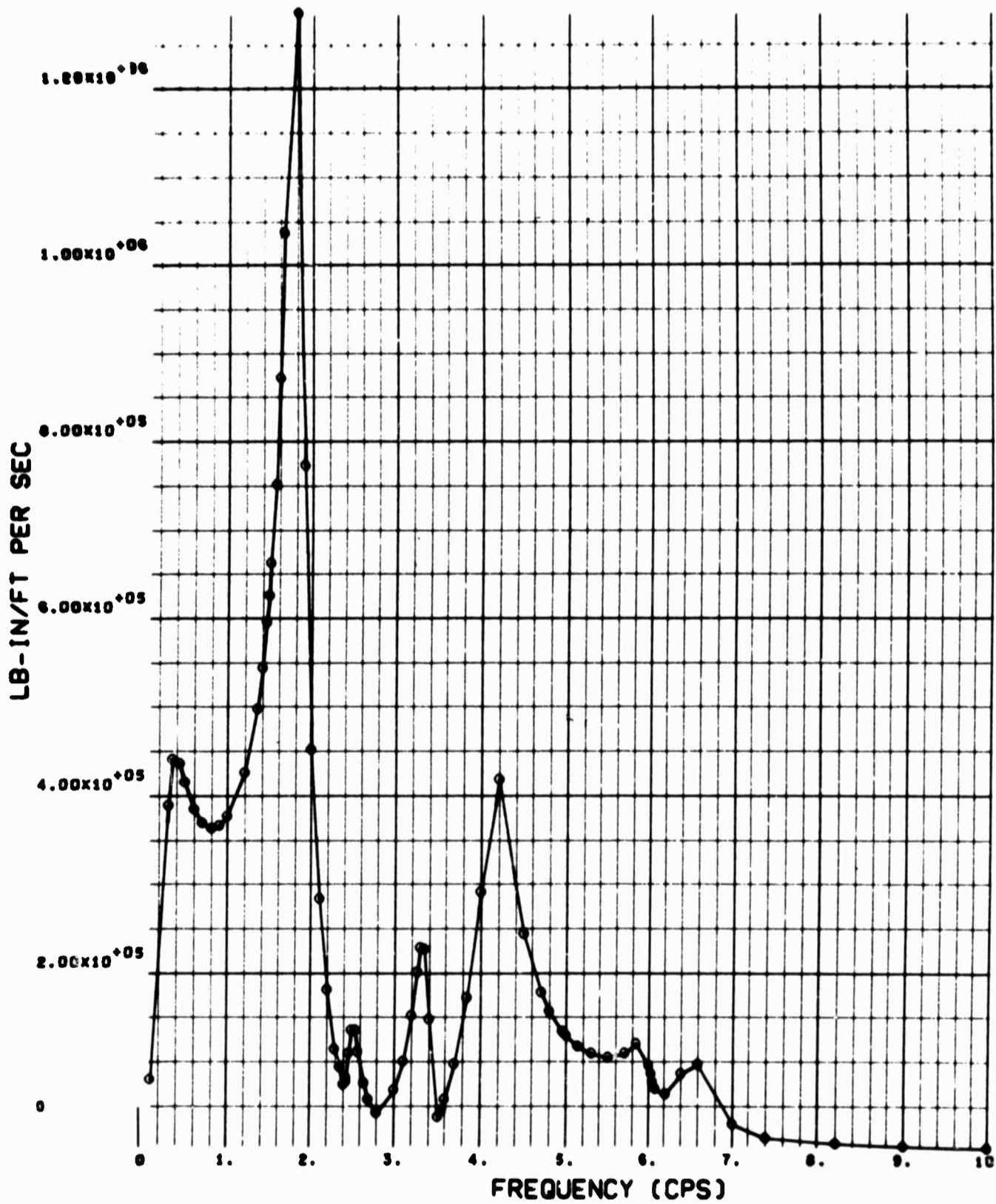

WING BENDING MOMENT RESPONSE, 27 PERCENT SEMISPAN

ANALYSIS CONDITION 2

WEIGHT CONDITION B

GROSS WEIGHT: 268,000 LB    CUTOFF FREQUENCY: 10 CPS  
ALTITUDE: 24,000 FT  
MACH NUMBER: 0.85

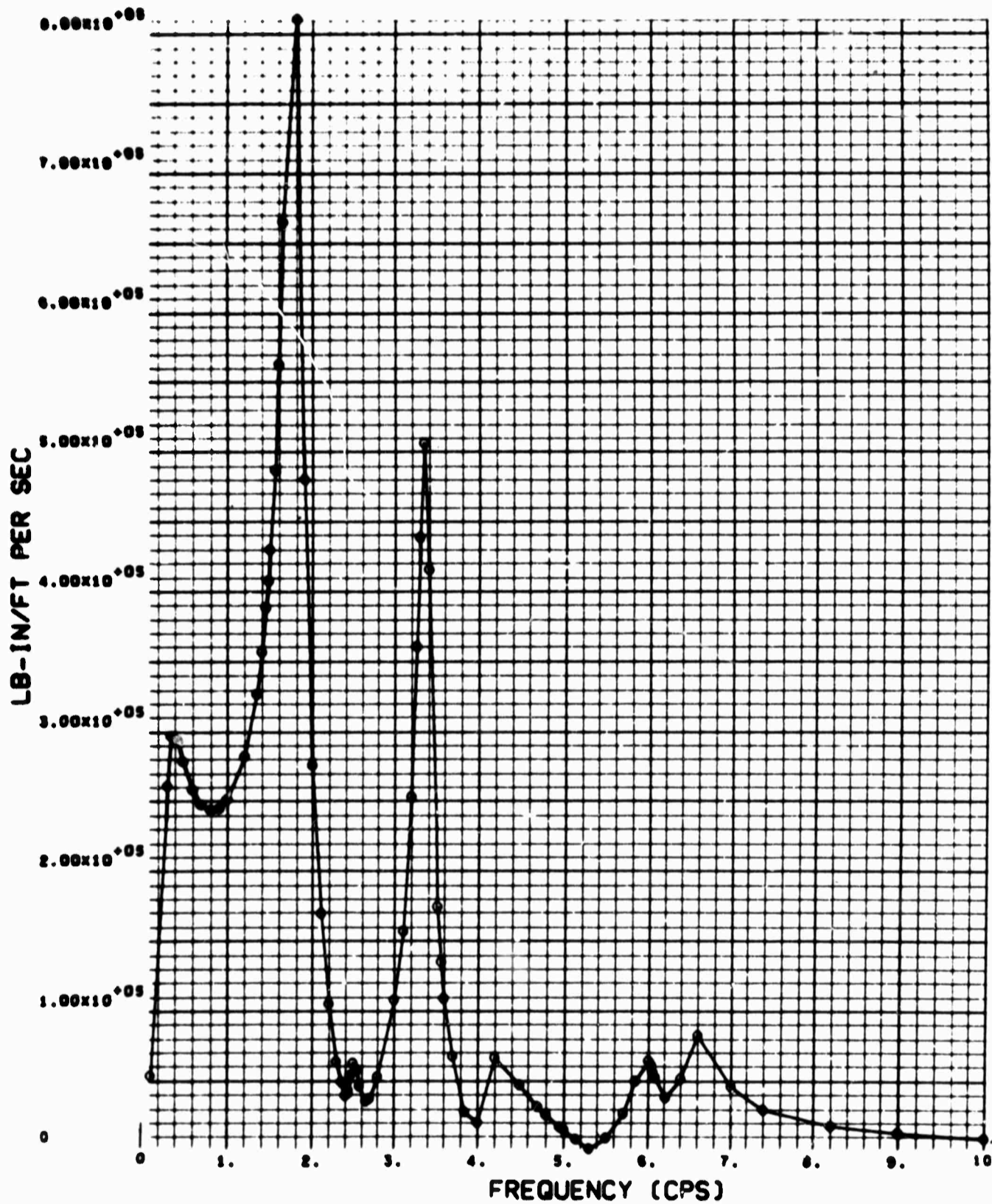

WING BENDING MOMENT RESPONSE, 40.06 PERCENT SEMISPAN

ANALYSIS CONDITION 2

WEIGHT CONDITION B

GROSS WEIGHT: 268,000 LB    CUTOFF FREQUENCY: 10 CPS  
ALTITUDE: 24,000 FT  
MACH NUMBER: 0.85

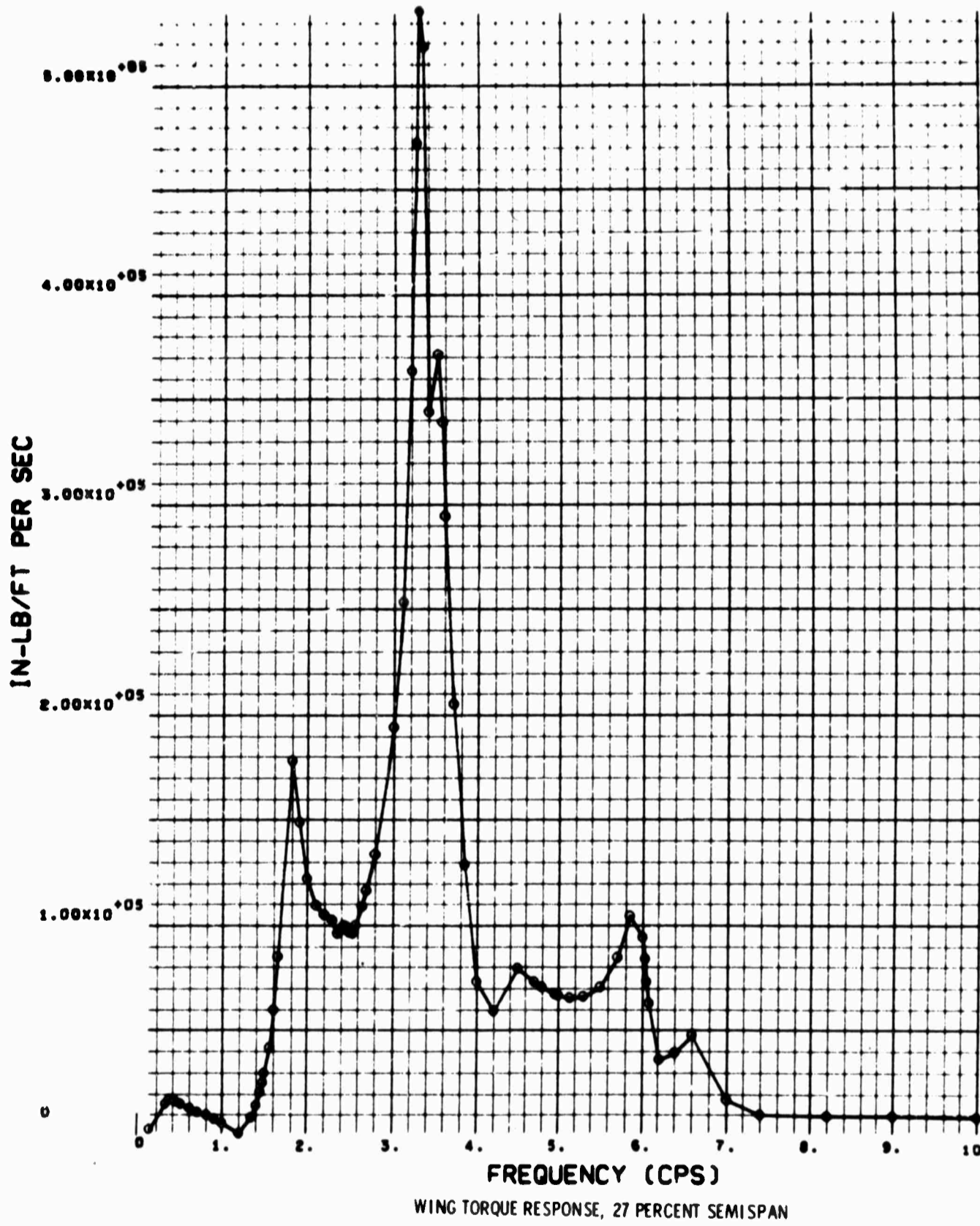

ANALYSIS CONDITION 2

WEIGHT CONDITION B

GROSS WEIGHT: 268,000 LB    CUTOFF FREQUENCY: 10 CPS  
ALTITUDE: 24,000 FT  
MACH NUMBER: 0.85

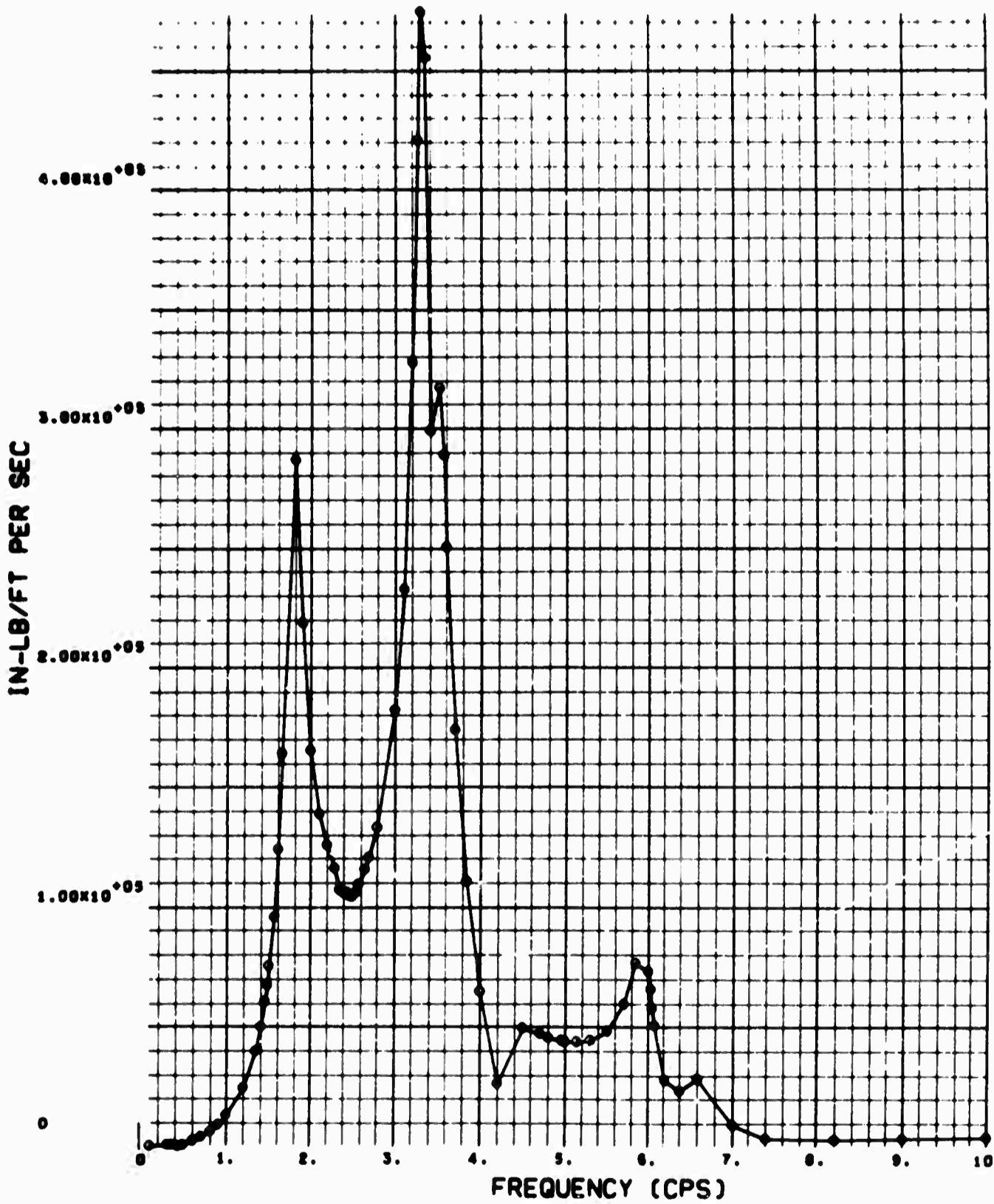

WING TORQUE RESPONSE, 40.06 PERCENT SEMISPAN

ANALYSIS CONDITION 2

WEIGHT CONDITION B

GROSS WEIGHT: 268,000 LB    CUTOFF FREQUENCY: 10 CPS  
ALTITUDE: 24,000 FT  
MACH NUMBER: 0.85

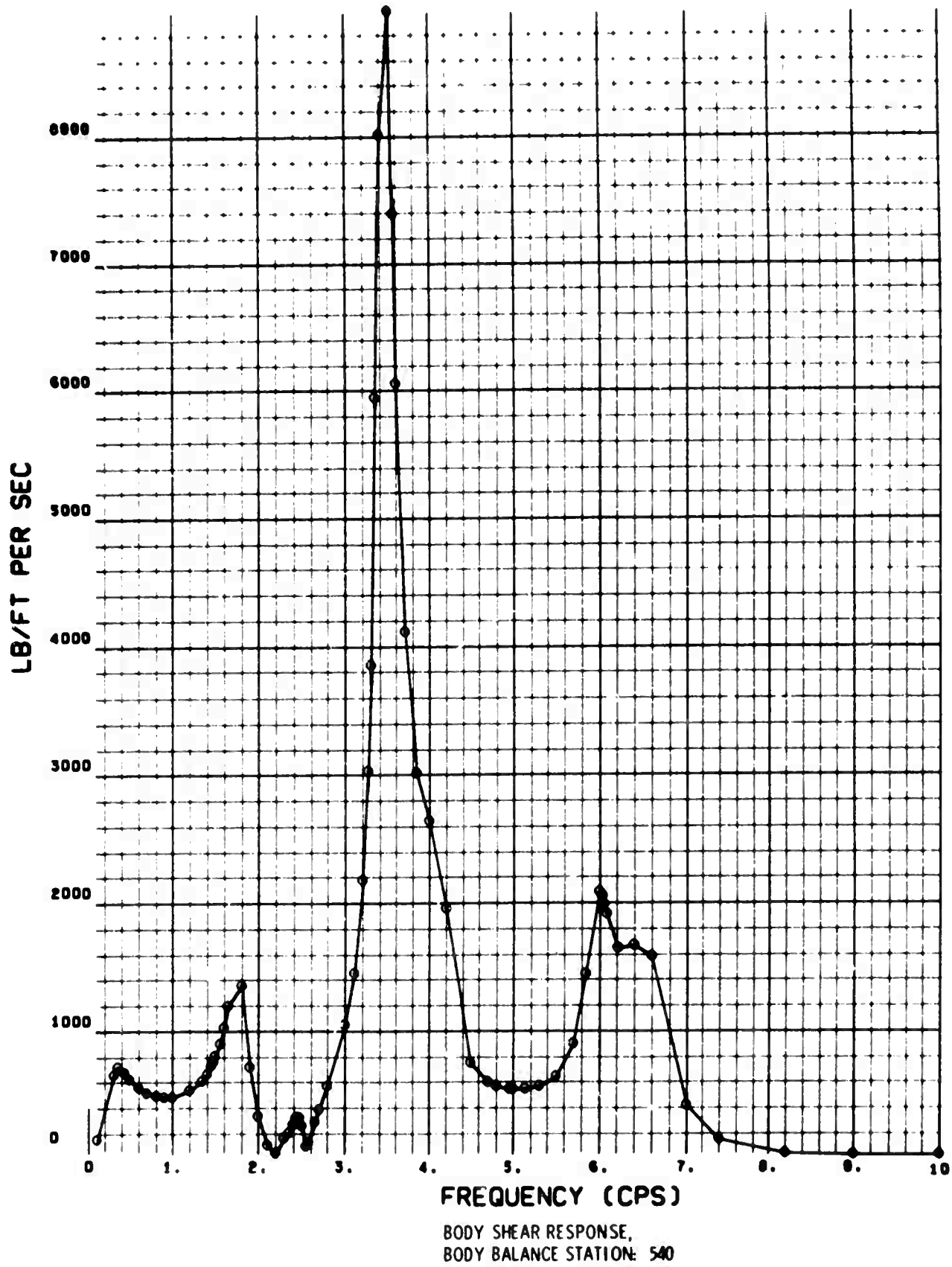

ANALYSIS CONDITION 2

WEIGHT CONDITION B

GROSS WEIGHT: 268,000 LB    CUTOFF FREQUENCY: 10 CPS  
ALTITUDE: 24,000 FT  
MACH NUMBER: 0.85

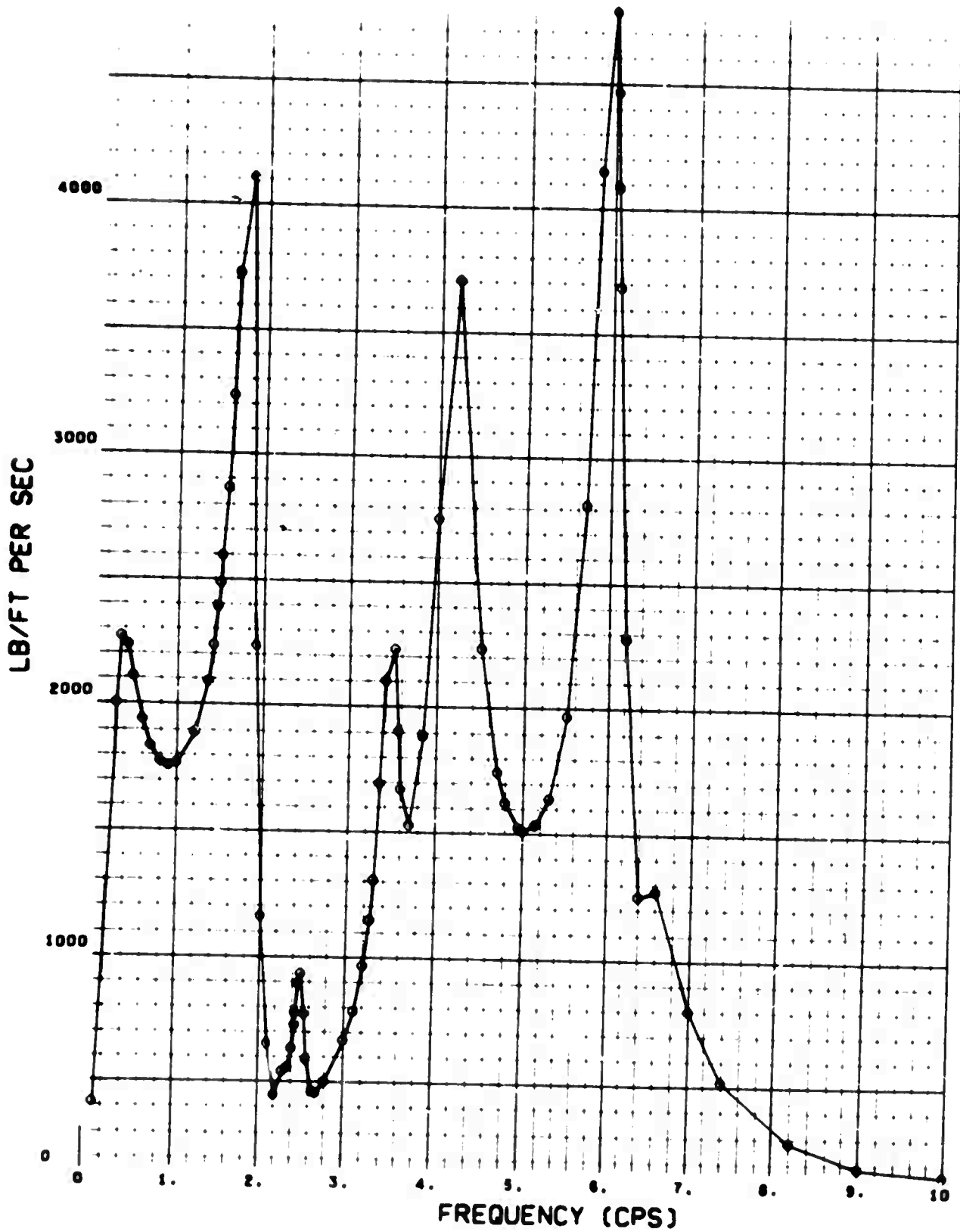

BODY SHEAR RESPONSE,  
BODY BALANCE STATION: 820

ANALYSIS CONDITION 2

WEIGHT CONDITION B

GROSS WEIGHT: 268,000 LB    CUTOFF FREQUENCY: 10 CPS  
ALTITUDE: 24,000 FT  
MACH NUMBER: 0.85

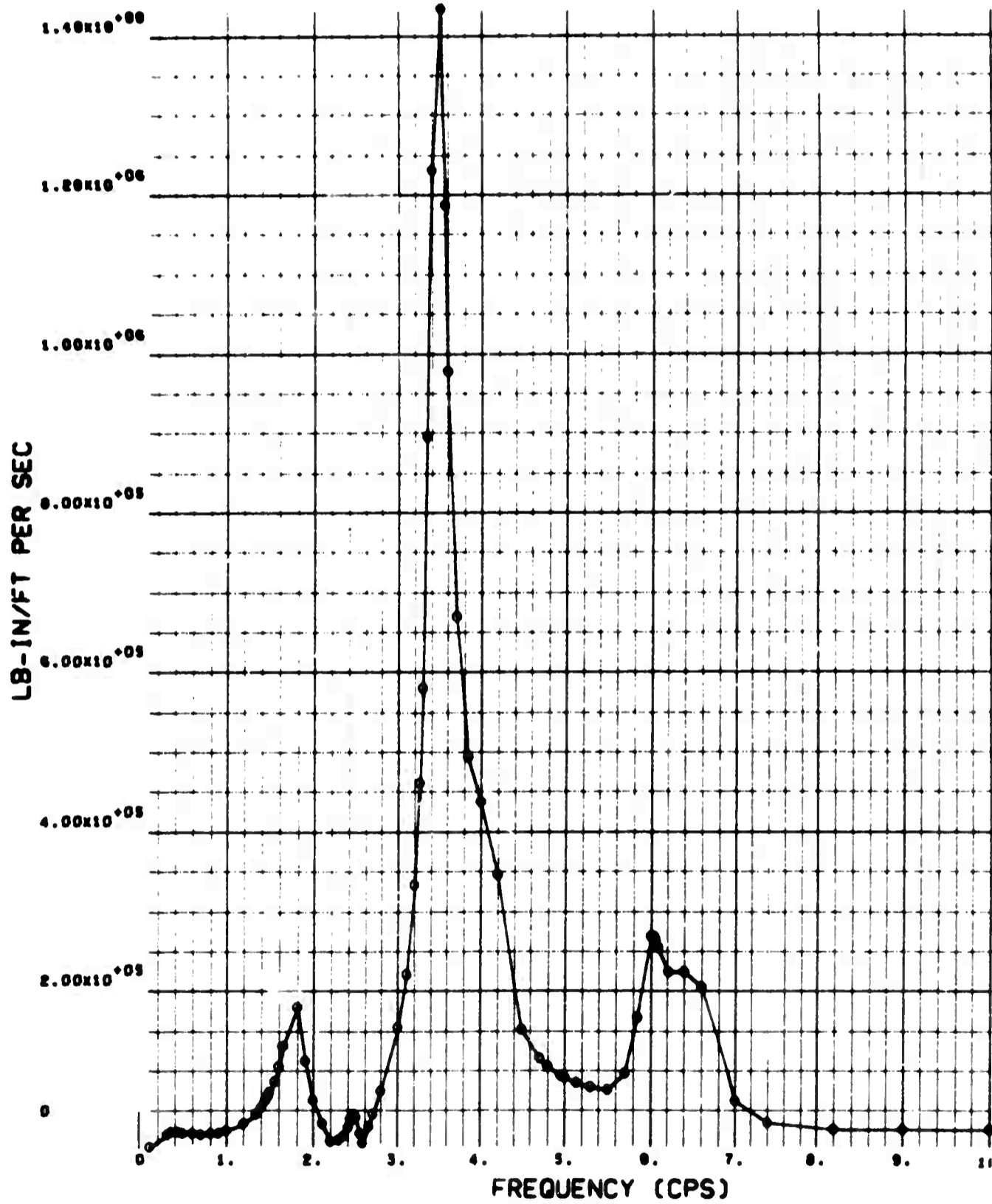

BODY BENDING MOMENT RESPONSE,  
BODY BALANCE STATION: 540



ANALYSIS CONDITION 2  
WEIGHT CONDITION B

GROSS WEIGHT: 768,000 LB    CUTOFF FREQUENCY: 10 CPS  
ALTITUDE: 24,000 FT  
MACH NUMBER: 0.85

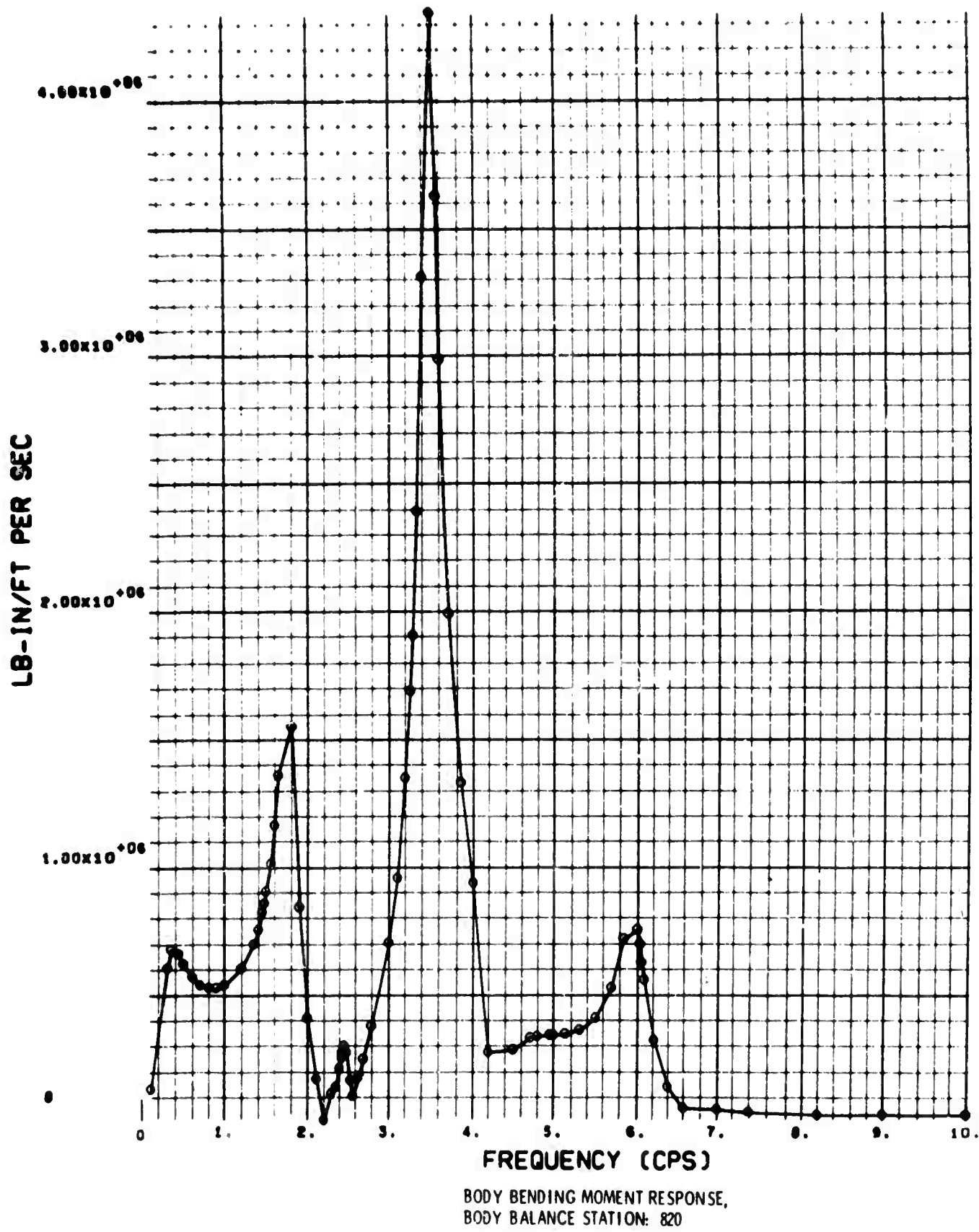

ANALYSIS CONDITION 3

WEIGHT CONDITION C

GROSS WEIGHT: 190,590 LB    CUTOFF FREQUENCY: 10 CPS  
ALTITUDE: 24,000 FT  
MACH NUMBER: 0.85

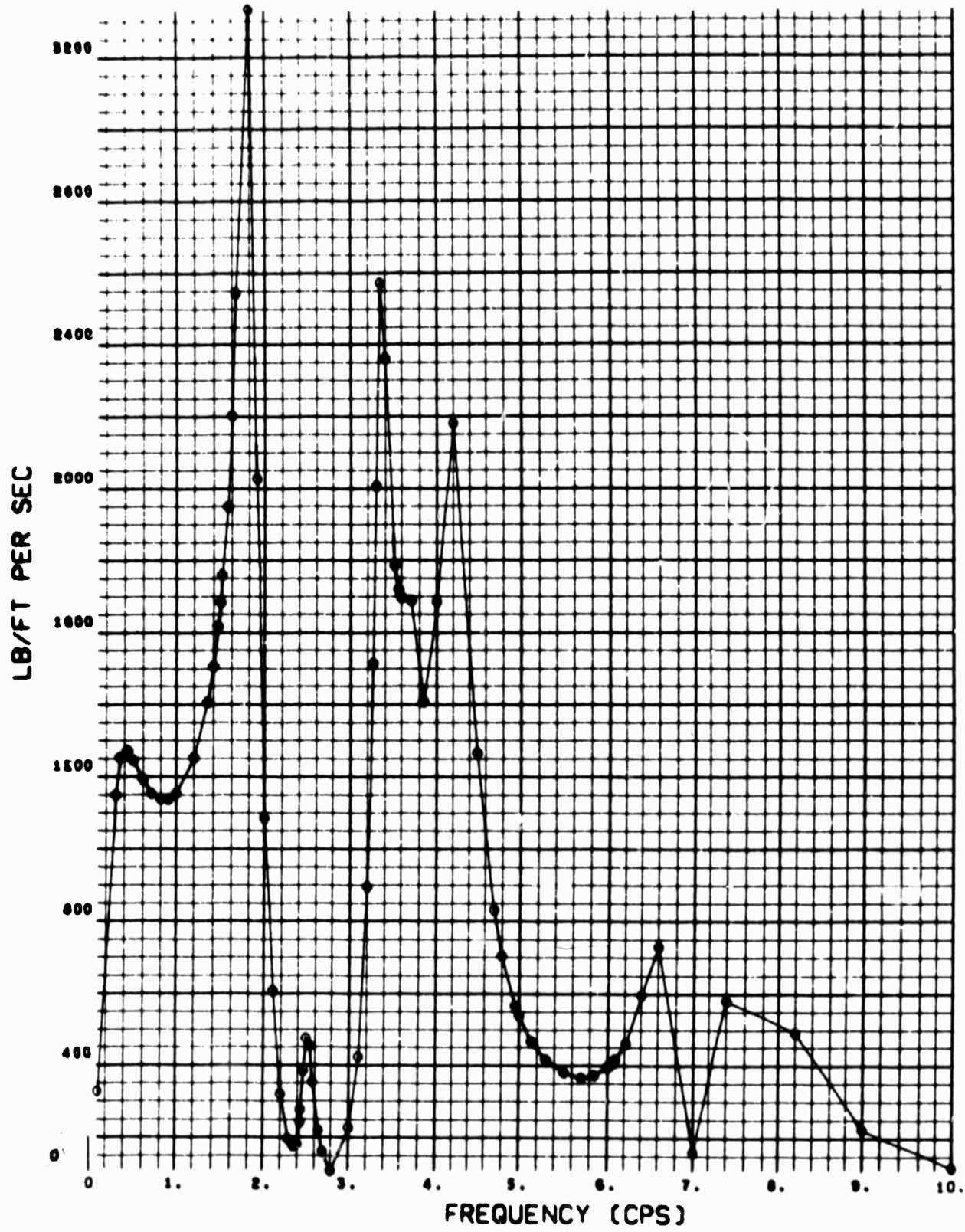

WING SHEAR RESPONSE, 27 PERCENT SEMISPAN

ANALYSIS CONDITION 3  
WEIGHT CONDITION C

GROSS WEIGHT: 190,590 LB    CUTOFF FREQUENCY: 10 CPS  
ALTITUDE: 24,000 FT  
MACH NUMBER: 0.85

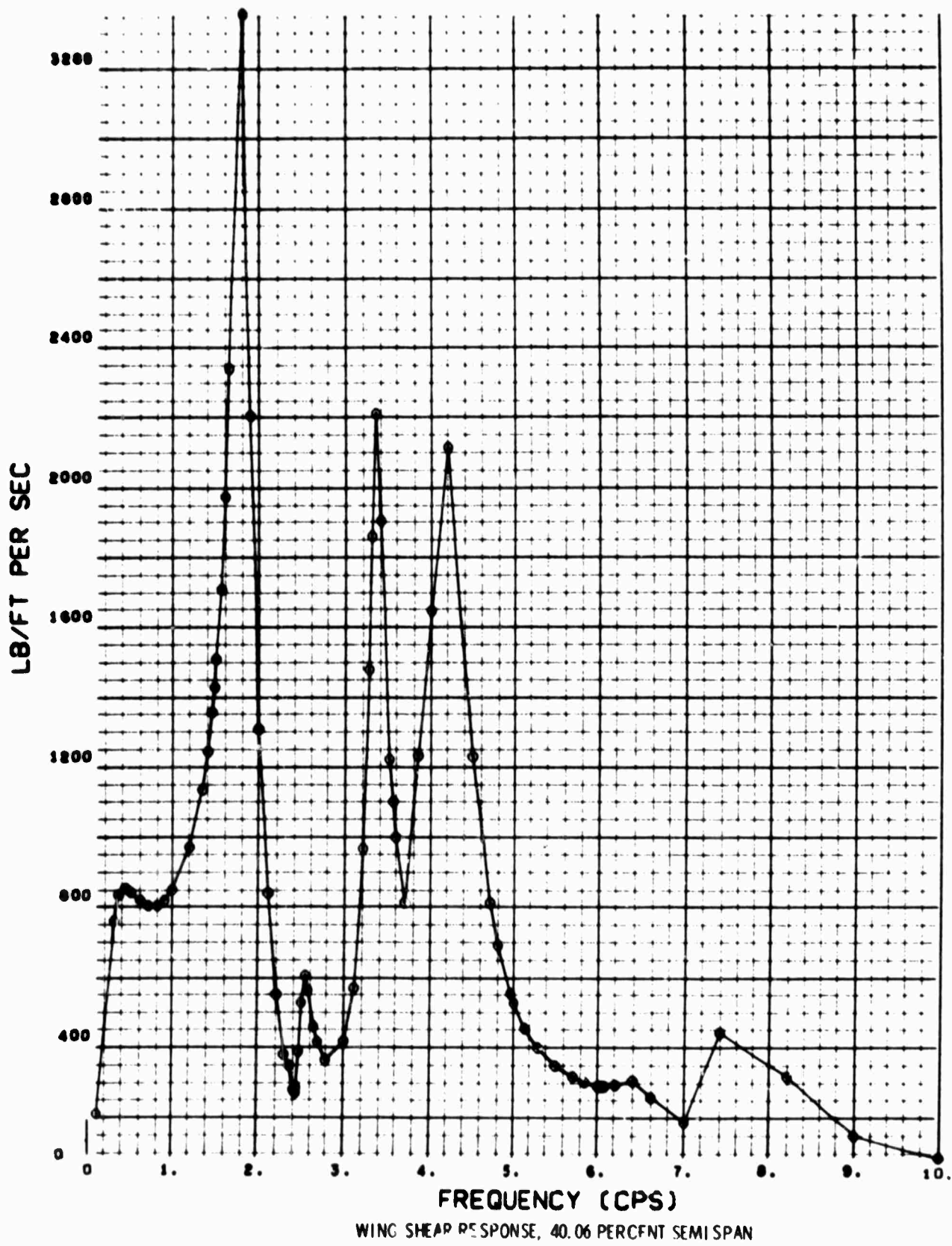

ANALYSIS CONDITION 3

WEIGHT CONDITION C

GROSS WEIGHT: 190,590 LB    CUTOFF FREQUENCY: 10 CPS  
ALTITUDE: 24,000 FT  
MACH NUMBER: 0.85

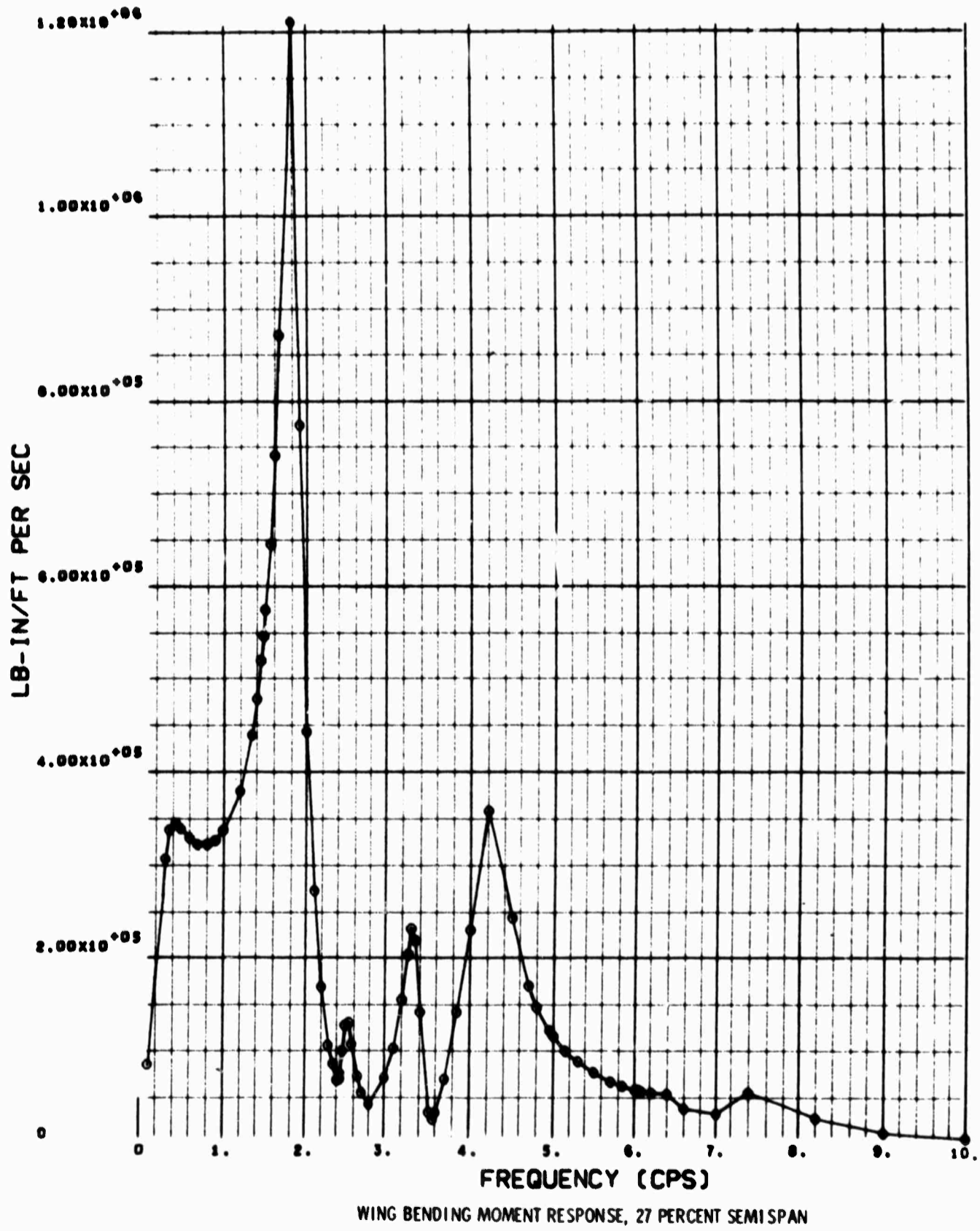

ANALYSIS CONDITION 3

WEIGHT CONDITION C

GROSS WEIGHT: 190,590 LB    CUTOFF FREQUENCY: 10 CPS  
ALTITUDE: 24,000 FT  
MACH NUMBER: 0.85

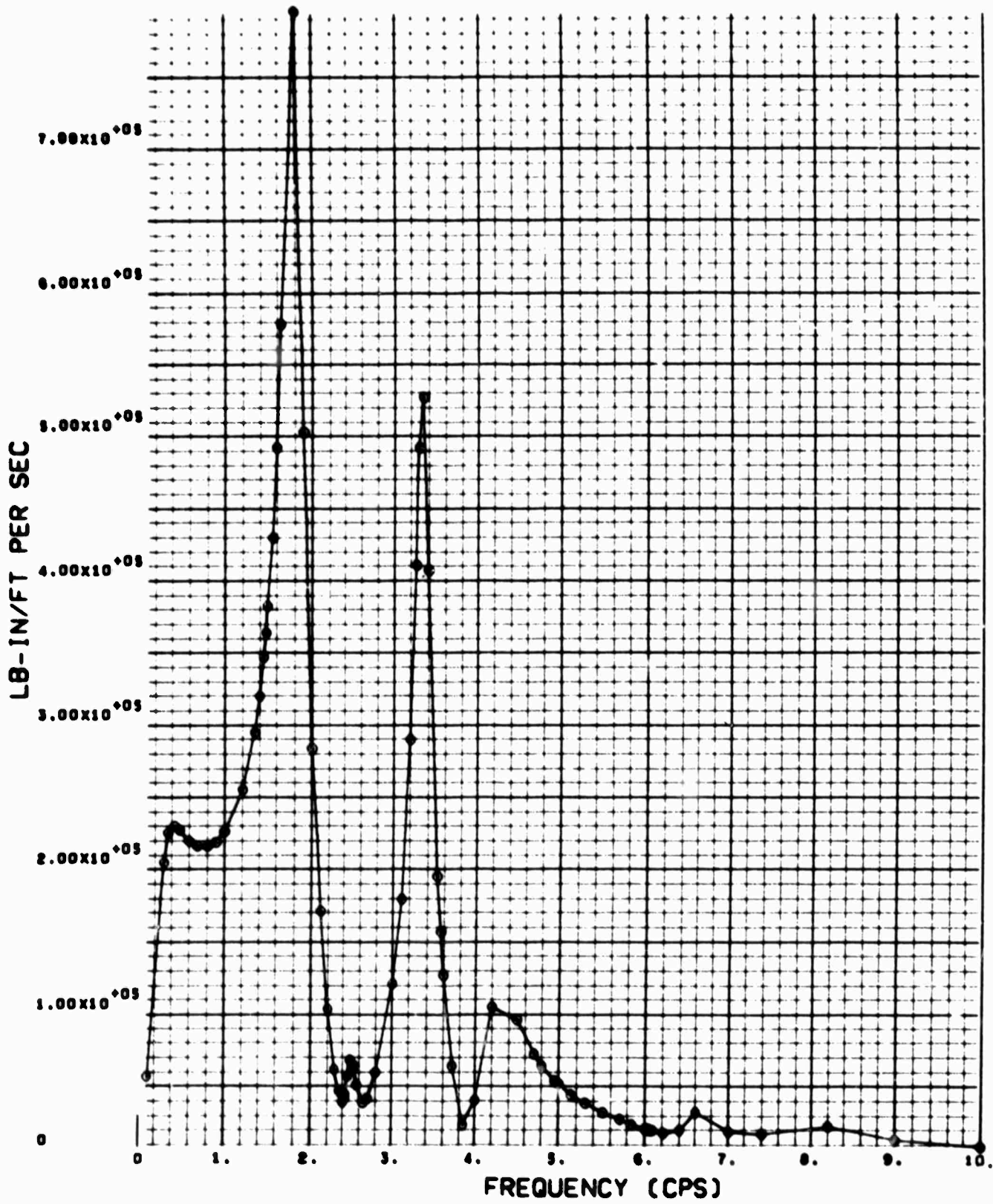

WING BENDING MOMENT RESPONSE, 40.06 PERCENT SEMISPAN

ANALYSIS CONDITION 3

WEIGHT CONDITION C

GROSS WEIGHT: 190,590 LB    CUTOFF FREQUENCY: 10 CPS  
ALTITUDE: 24,000 FT  
MACH NUMBER: 0.85

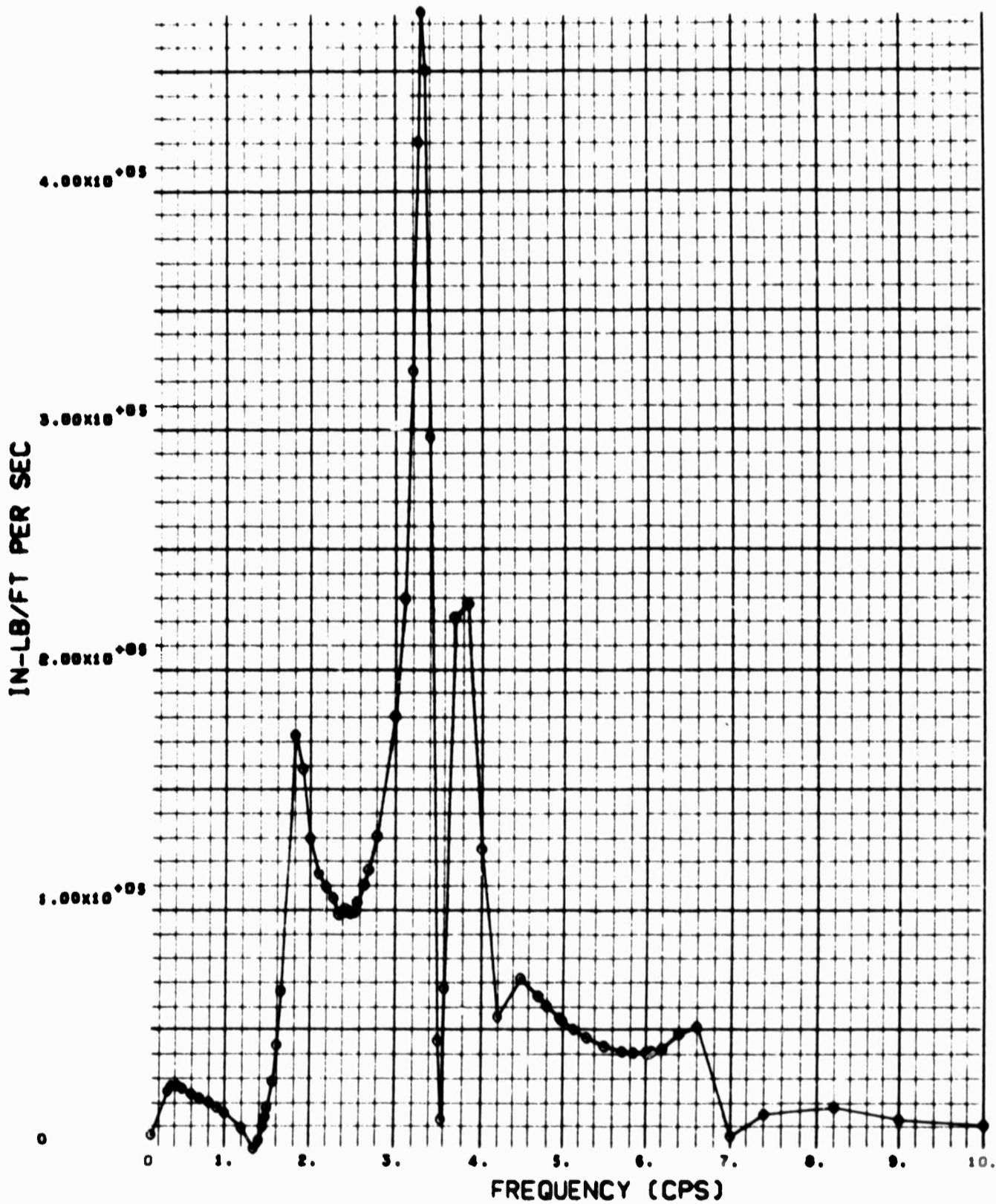

WING TORQUE RESPONSE, 27 PERCENT SEMISPAN

ANALYSIS CONDITION 3

WEIGHT CONDITION C

GROSS WEIGHT: 190,590 LB    CUTOFF FREQUENCY: 10 CPS  
ALTITUDE: 24,000 FT  
MACH NUMBER: 0.85

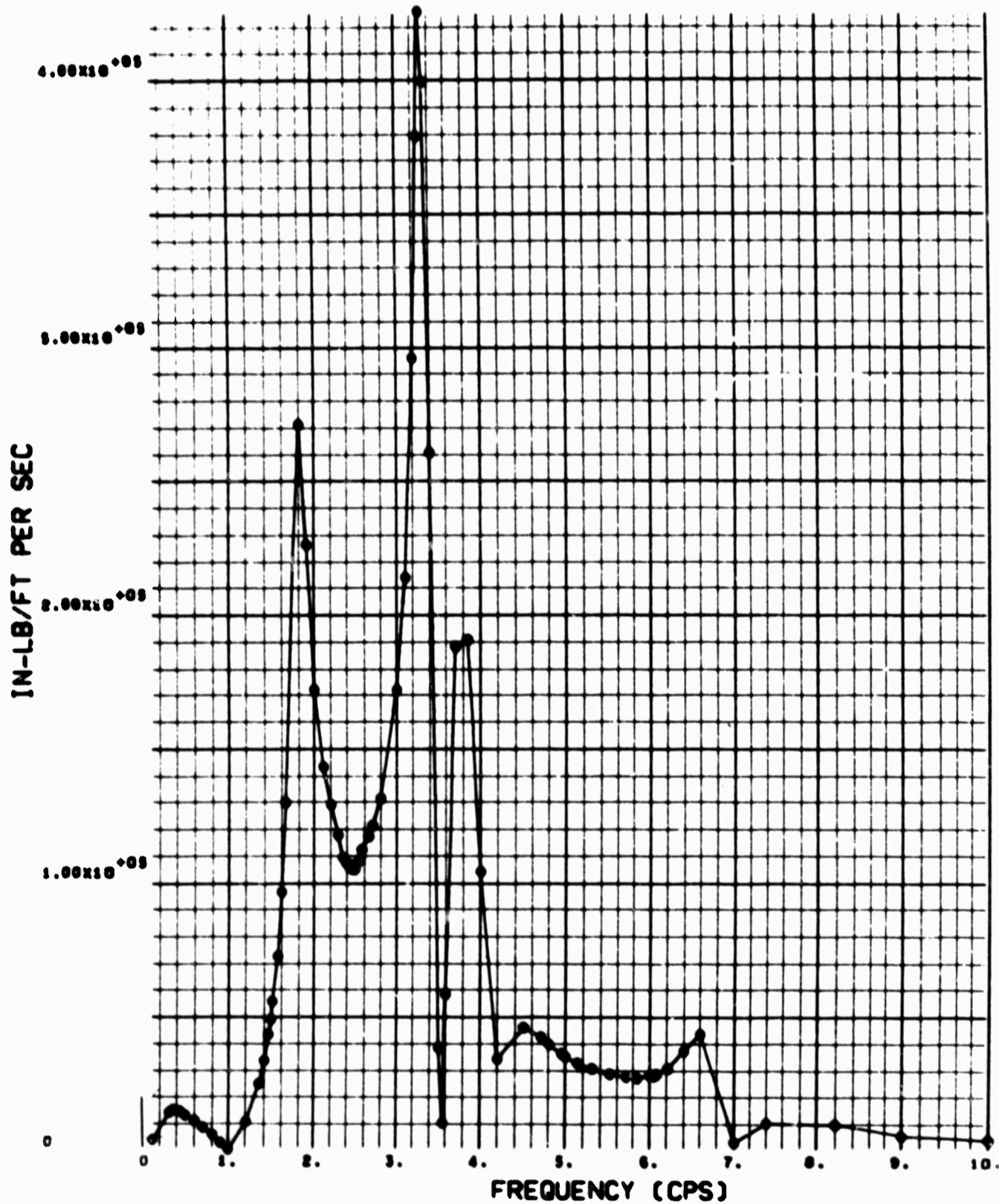

WING TORQUE RESPONSE, 40.06 PERCENT SEMISPAN

ANALYSIS CONDITION 3

WEIGHT CONDITION C

GROSS WEIGHT: 190,590 LB    CUTOFF FREQUENCY: 10 CPS  
ALTITUDE: 24,000 FT  
MACH NUMBER: 0.85

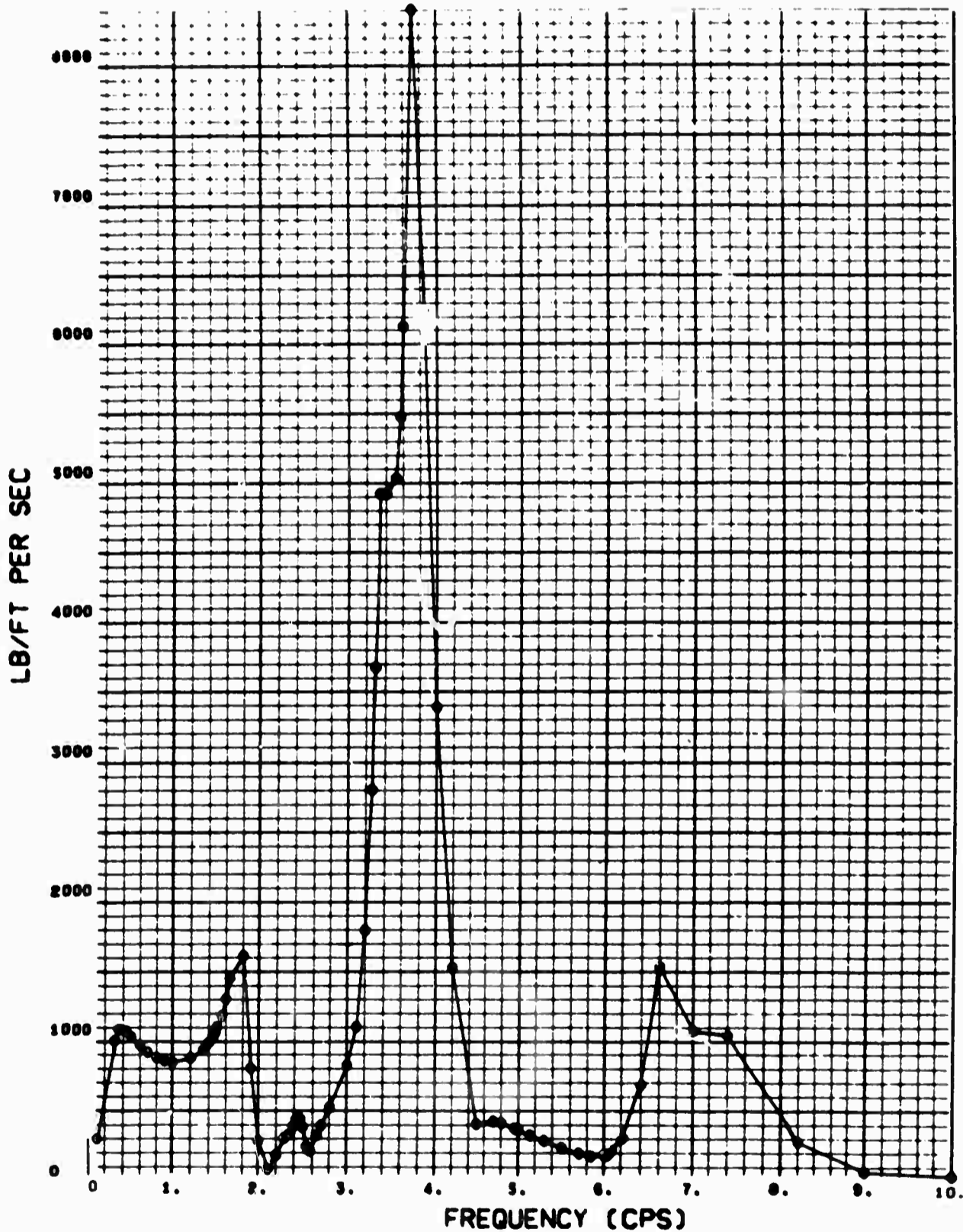

BODY SHEAR RESPONSE,  
BODY BALANCE STATION: 540



ANALYSIS CONDITION 3

WEIGHT CONDITION C

GROSS WEIGHT: 190,590 LB    CUTOFF FREQUENCY: 10 CPS  
ALTITUDE: 24,000 FT  
MACH NUMBER: 0.85

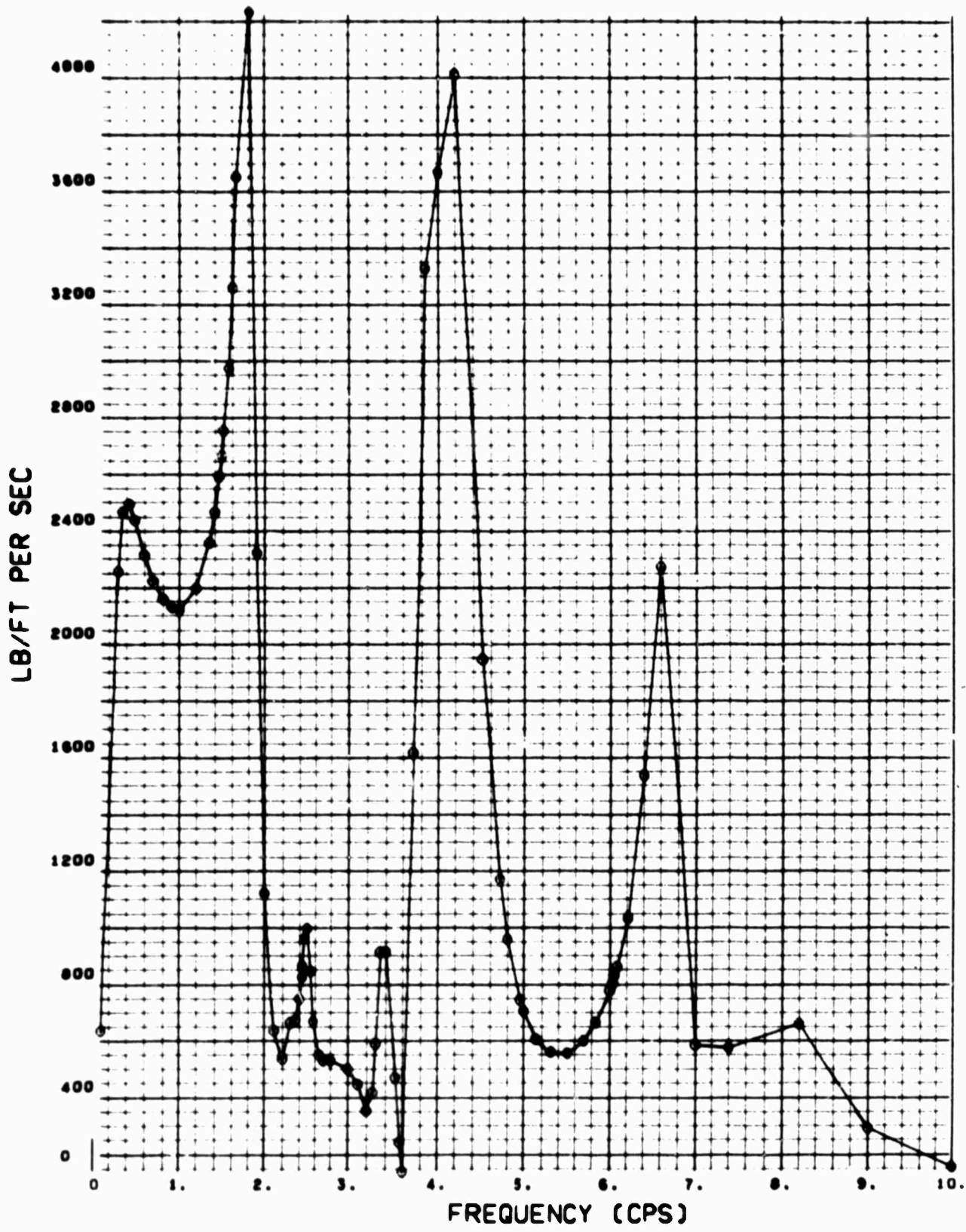

BODY SHEAR RESPONSE,  
BODY BALANCE STATION: 820

ANALYSIS CONDITION 3

WEIGHT CONDITION C

GROSS WEIGHT: 190,590 LB    CUTOFF FREQUENCY: 10 CPS  
ALTITUDE: 24,000 FT  
MACH NUMBER: 0.85

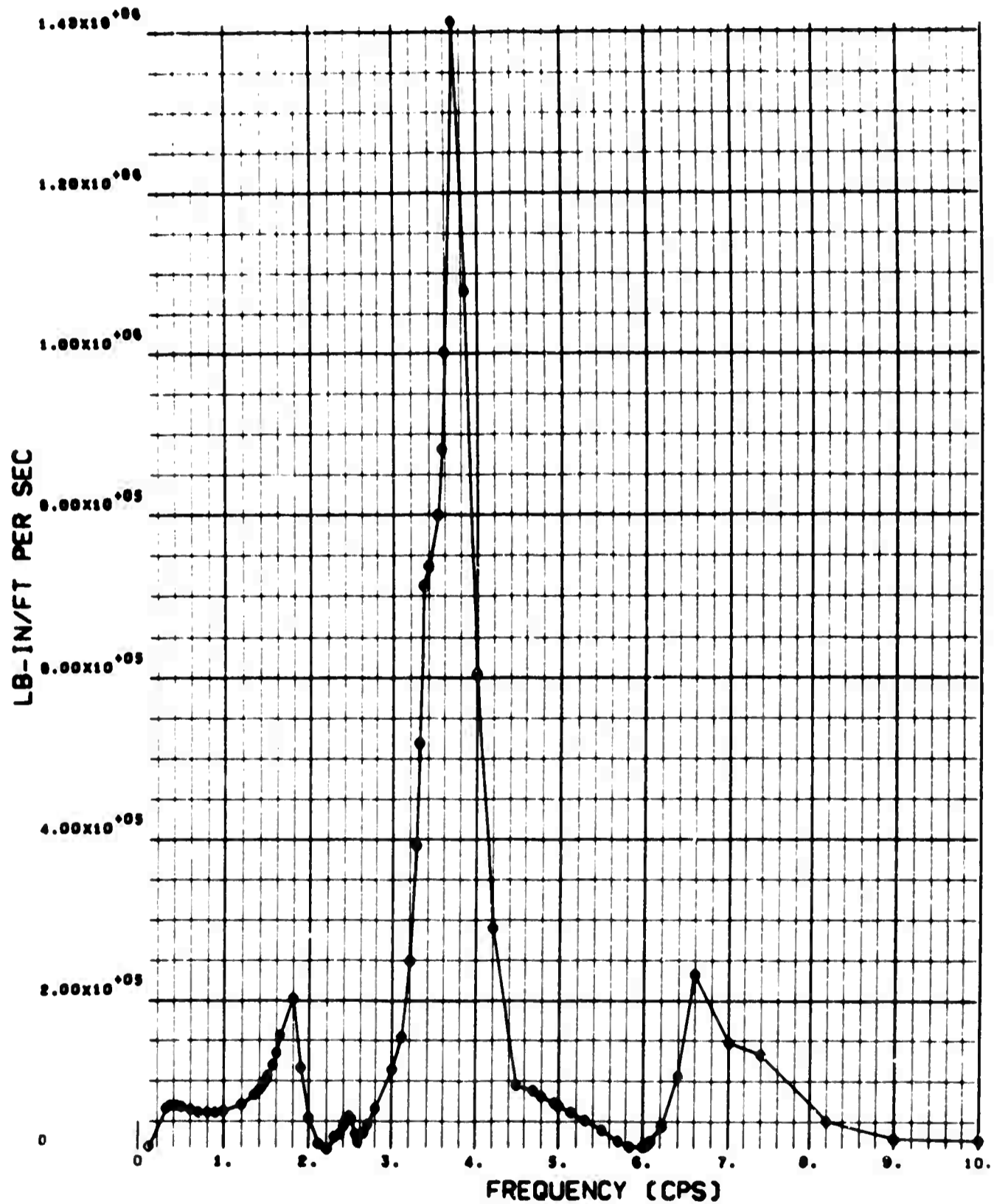

BODY BENDING MOMENT RESPONSE,  
BODY BALANCE STATION: 540

ANALYSIS CONDITION 3

WEIGHT CONDITION C

GROSS WEIGHT: 190,590 LB    CUTOFF FREQUENCY: 10 CPS  
ALTITUDE: 24,000 FT  
MACH NUMBER: 0.85

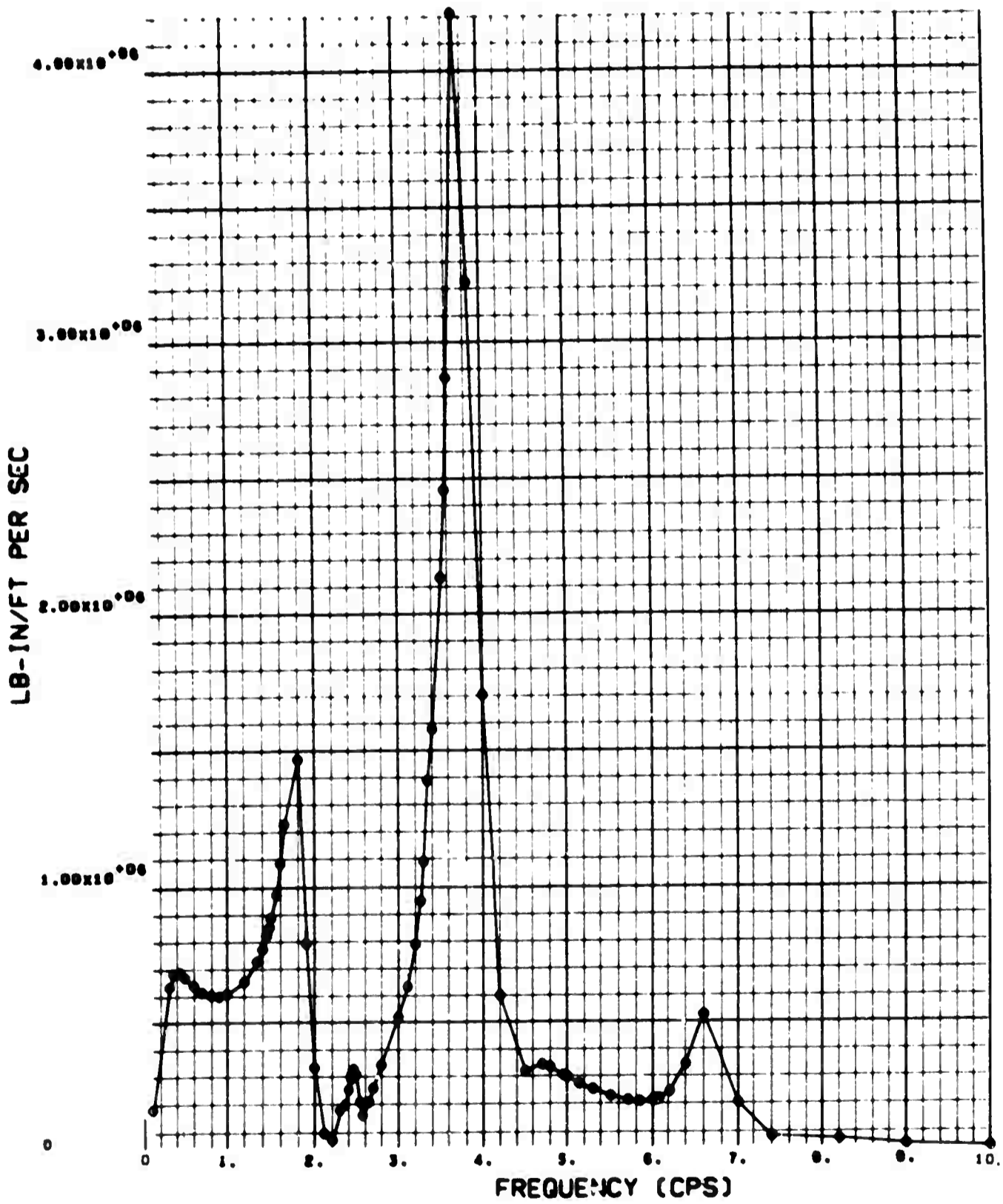

BODY BENDING MOMENT RESPONSE,  
BODY BALANCE STATION: 820

ANALYSIS CONDITION 4

WEIGHT CONDITION D

GROSS WEIGHT: 107,260 LB    CUTOFF FREQUENCY: 10 CPS  
ALTITUDE: 24,000 FT  
MACH NUMBER: 0.85

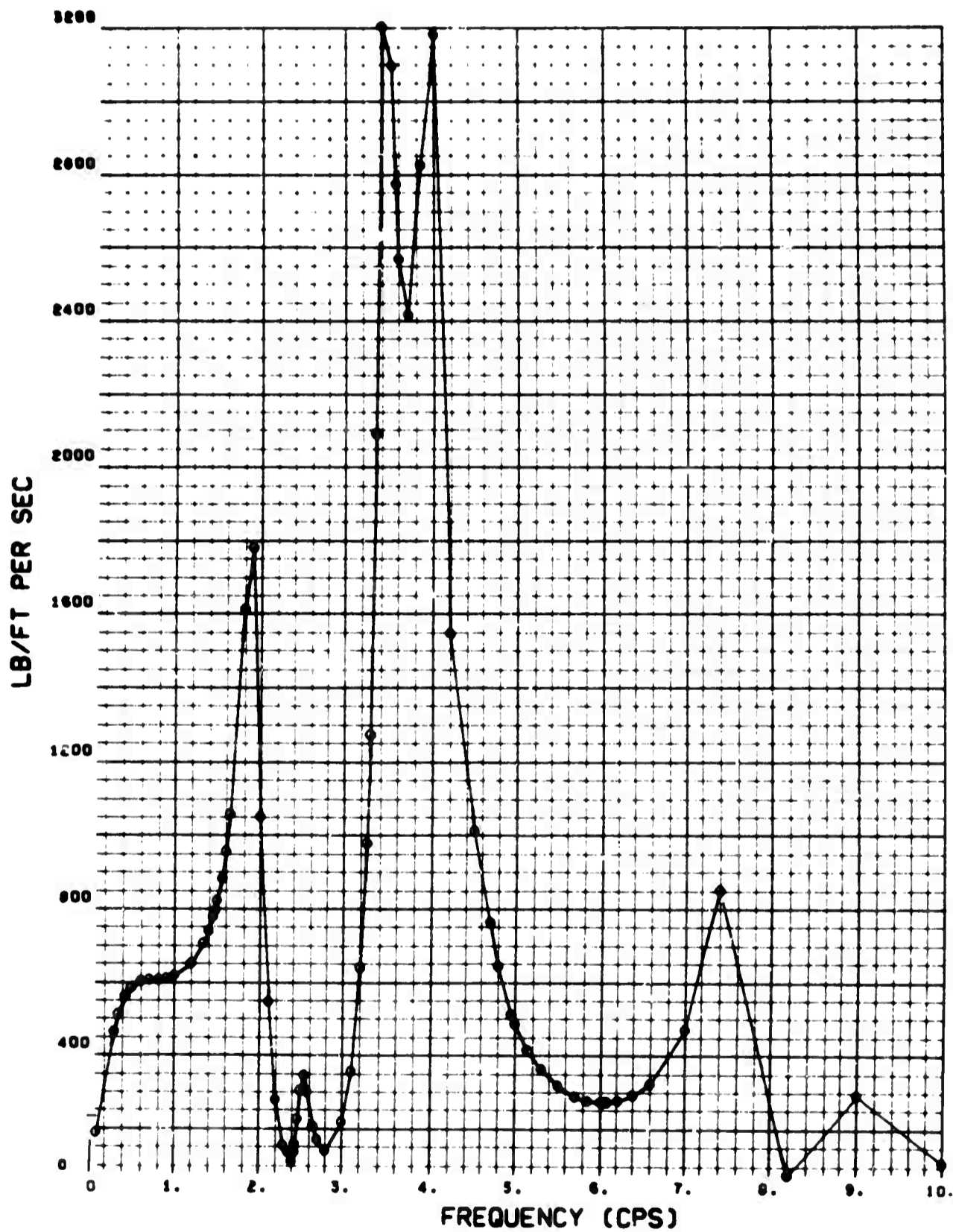

WING SHEAR RESPONSE, 27 PERCENT SEMISPAN

ANALYSIS CONDITION 4

WEIGHT CONDITION D

GROSS WEIGHT: 107,260 LB    CUTOFF FREQUENCY: 10 CPS  
ALTITUDE: 24,000 FT  
MACH NUMBER: 0.85

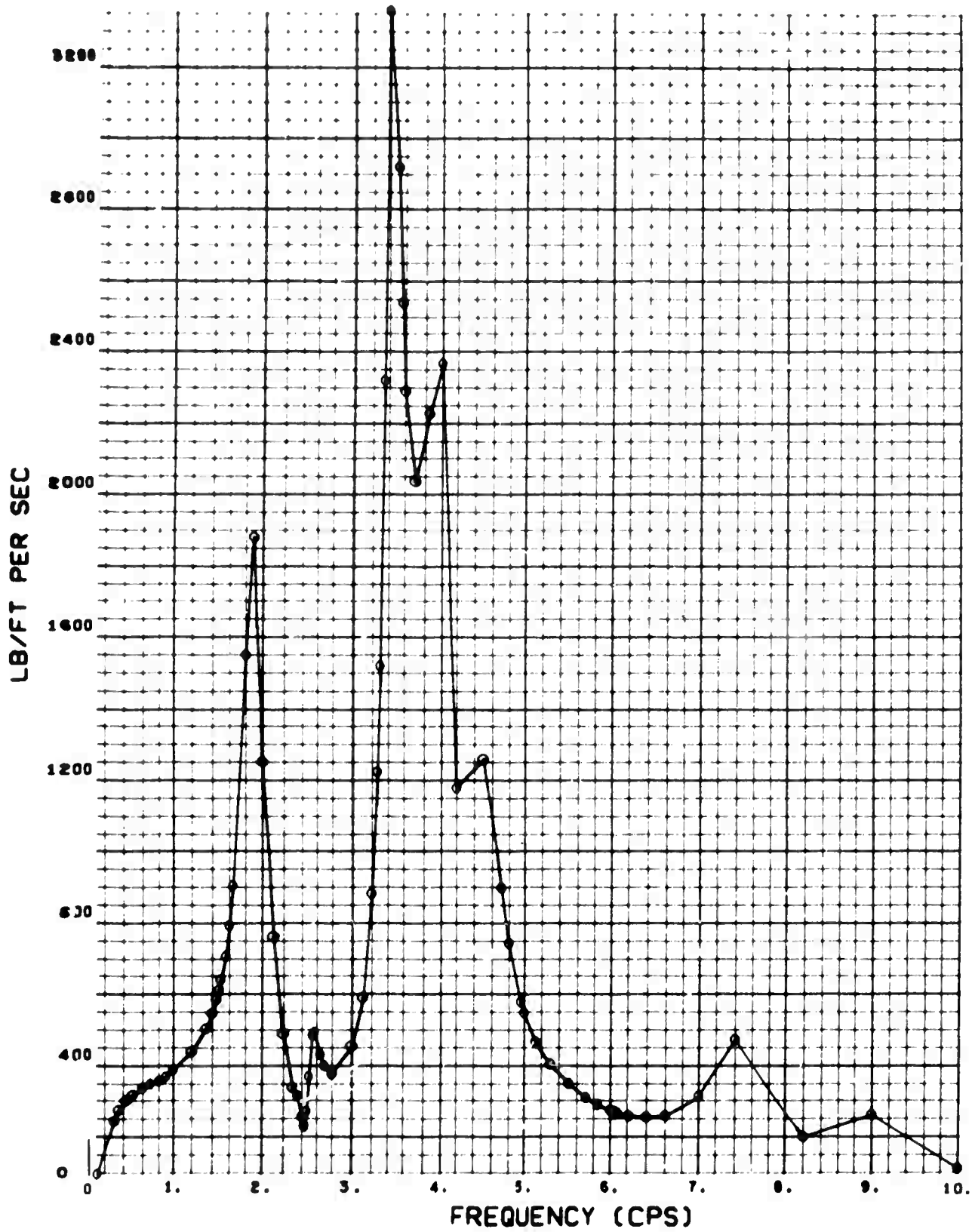

WING SHEAR RESPONSE, 40.06 PERCENT SEMISPAN

ANALYSIS CONDITION 4

WEIGHT CONDITION D

GROSS WEIGHT: 107,260 LB    CUTOFF FREQUENCY: 10 CPS  
ALTITUDE: 24,000 FT  
MACH NUMBER: 0.85

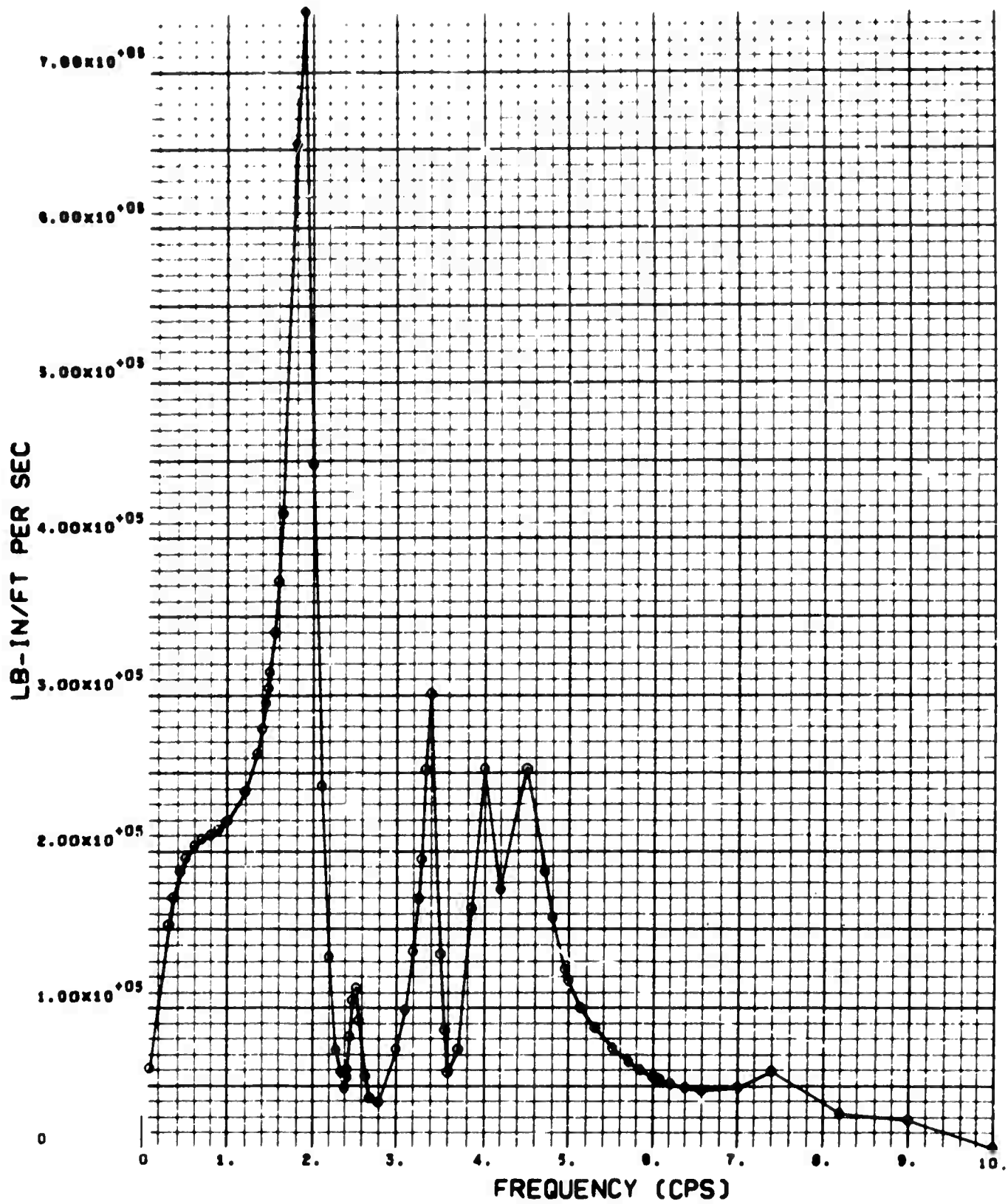

WING BENDING MOMENT RESPONSE, 27 PERCENT SEMISPAN

ANALYSIS CONDITION 4

WEIGHT CONDITION D

GROSS WEIGHT: 107,260 LB    CUTOFF FREQUENCY: 10 CPS  
ALTITUDE: 24,000 FT  
MACH NUMBER: 0.85

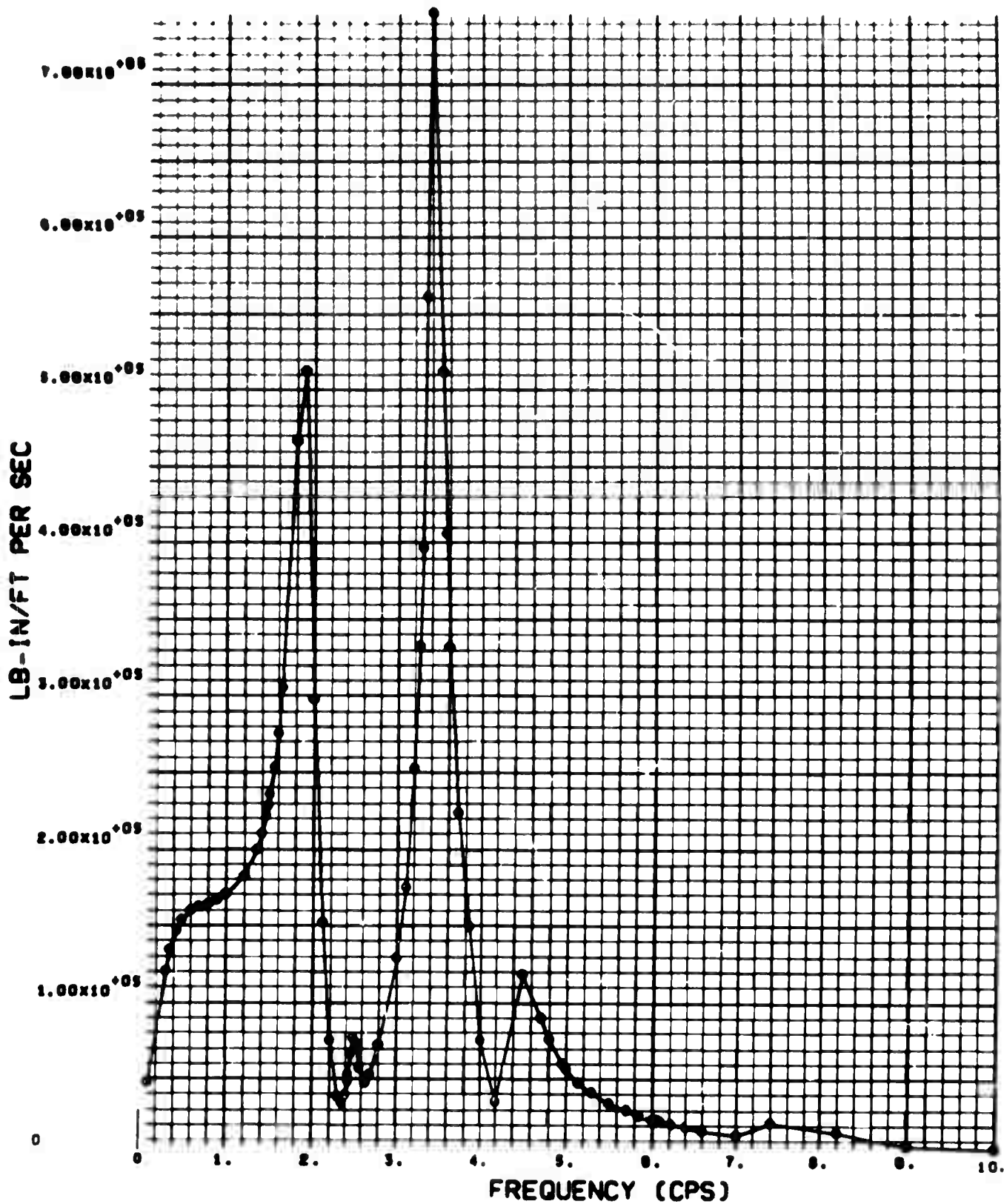

WING BENDING MOMENT RESPONSE, 40.06 PERCENT SEMI SPAN

ANALYSIS CONDITION 4

WEIGHT CONDITION D

GROSS WEIGHT: 107,260 LB    CUTOFF FREQUENCY: 10 CPS  
ALTITUDE: 24,000 FT  
MACH NUMBER: 0.85

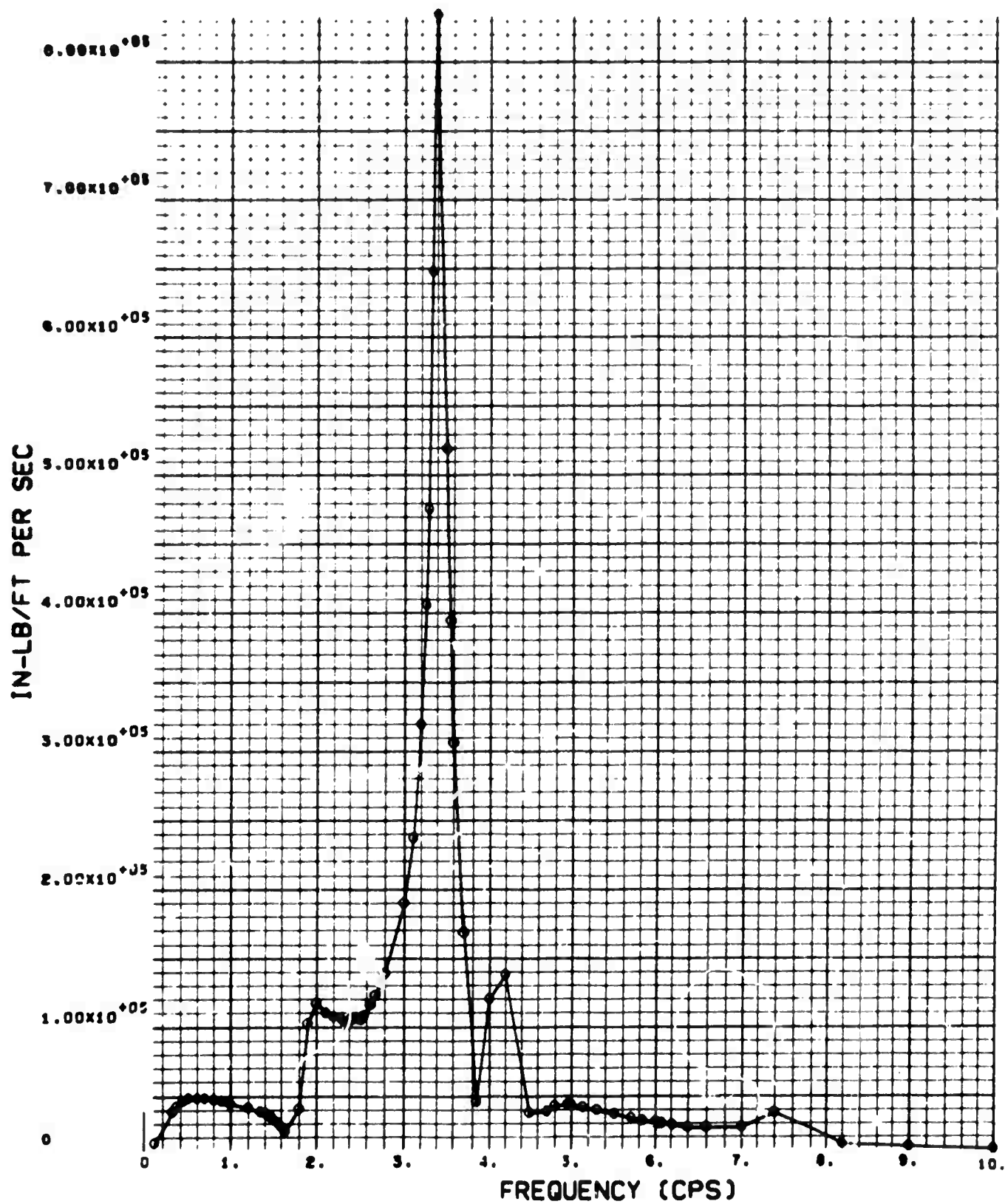

WING TORQUE RESPONSE, 27 PERCENT SEMI SPAN



ANALYSIS CONDITION 4

WEIGHT CONDITION D

GROSS WEIGHT: 107,260 LB    CUTOFF FREQUENCY: 10 CPS  
ALTITUDE: 24,000 FT  
MACH NUMBER: 0.85

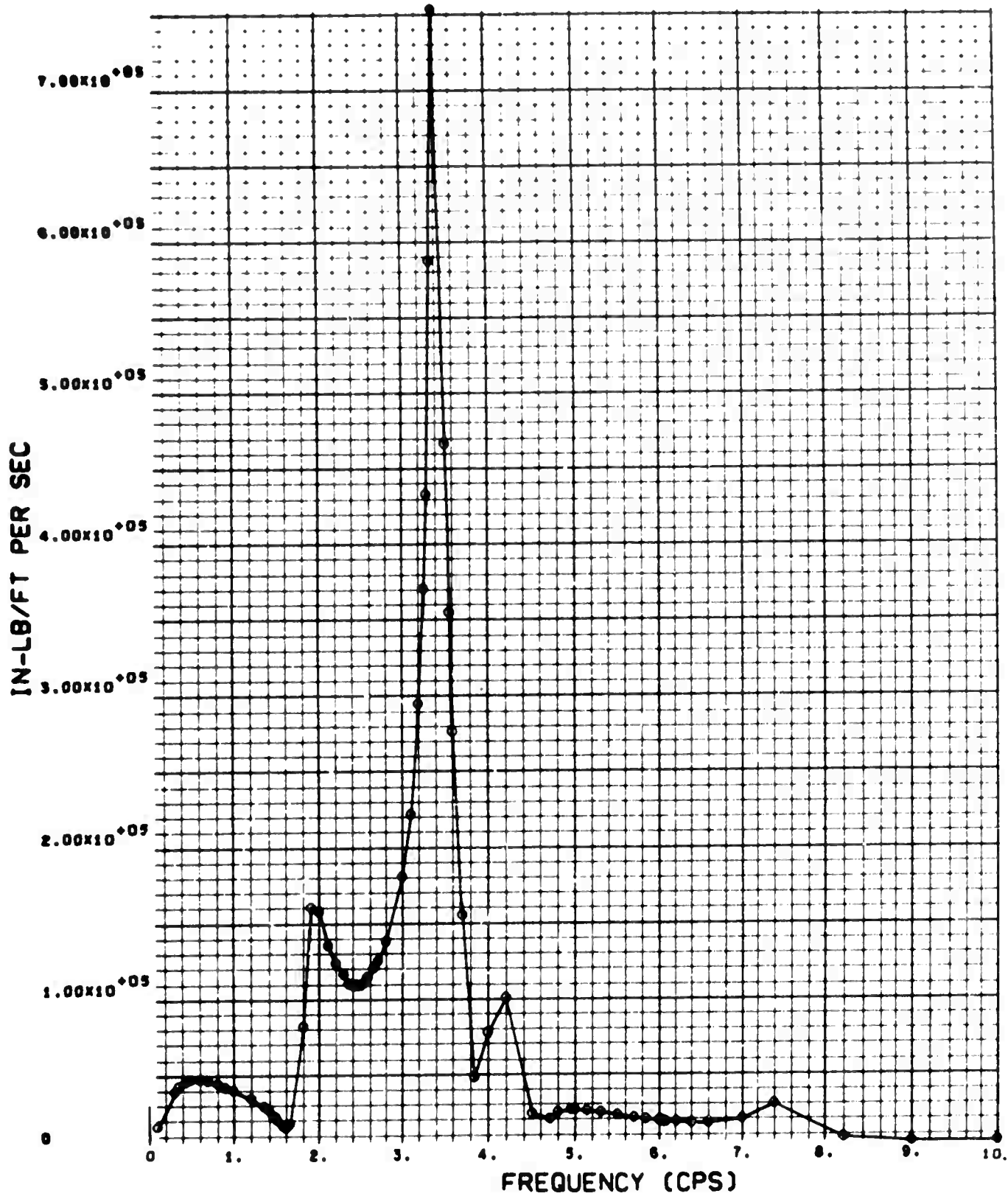

WING TORQUE RESPONSE, 40.06 PERCENT SEMI SPAN

ANALYSIS CONDITION 4

WEIGHT CONDITION G

GROSS WEIGHT: 107,260 LB    CUTOFF FREQUENCY: 10 CPS  
ALTITUDE: 24,000 FT  
MACH NUMBER: 0.85

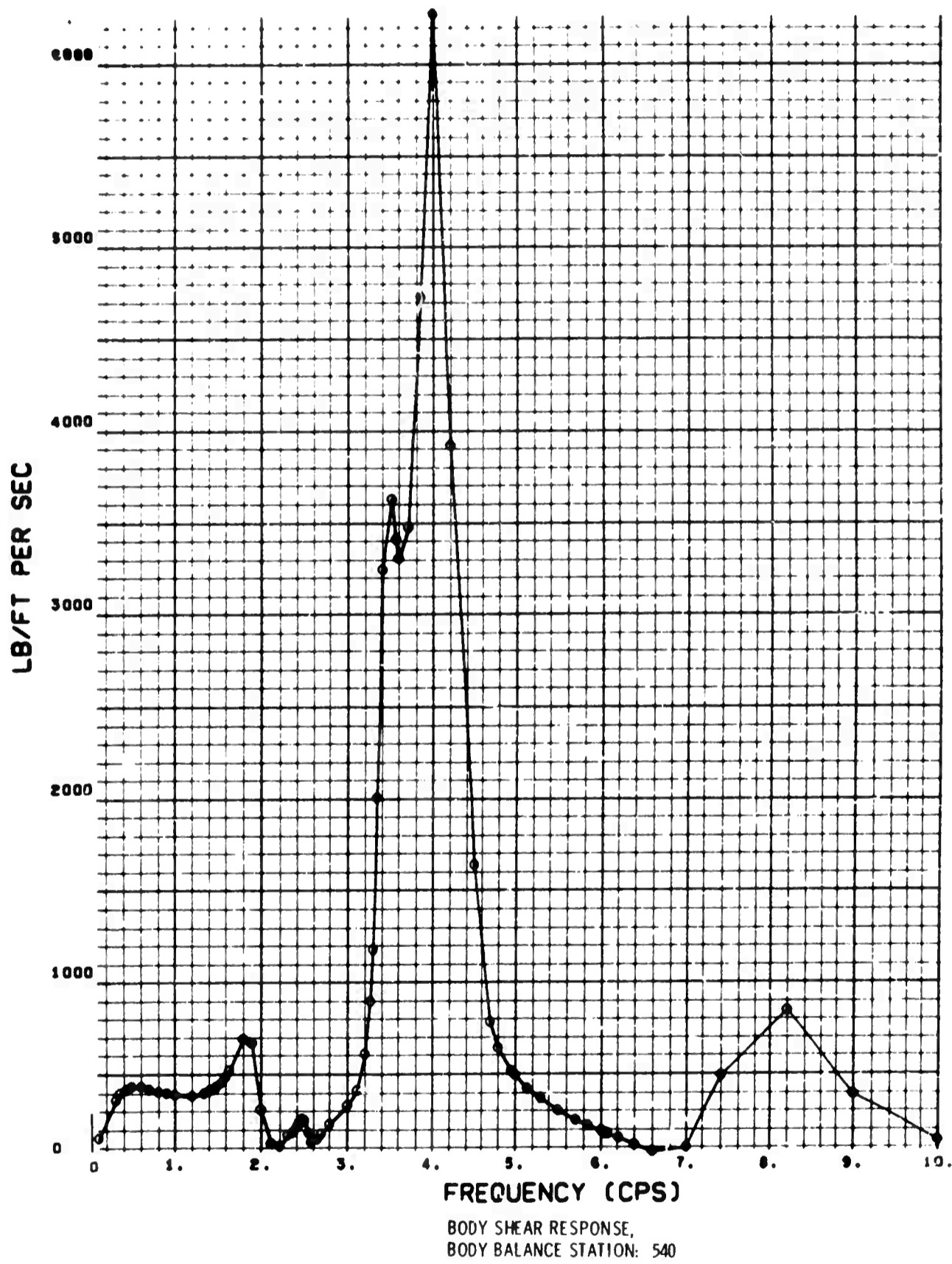

ANALYSIS CONDITION 4

WEIGHT CONDITION D

GROSS WEIGHT: 107,260 LB    CUTOFF FREQUENCY: 10 CPS  
ALTITUDE: 24,000 FT  
MACH NUMBER: 0.85

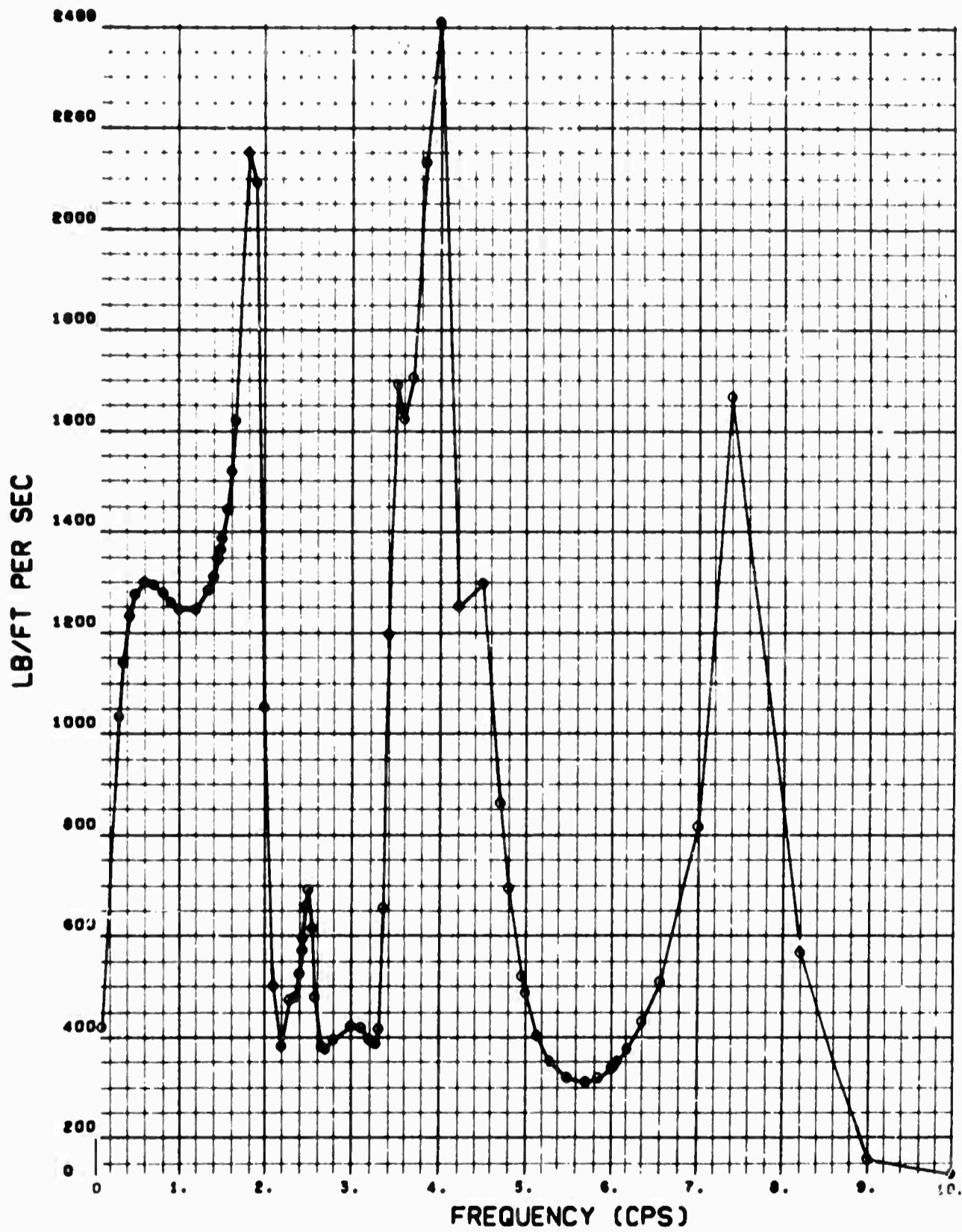

BODY SHEAR RESPONSE,  
BODY BALANCE STATION: 820

ANALYSIS CONDITION 4

WEIGHT CONDITION D

GROSS WEIGHT: 107,260 LB    CUTOFF FREQUENCY: 10 CPS  
ALTITUDE: 24,000 FT  
MACH NUMBER: 0.85

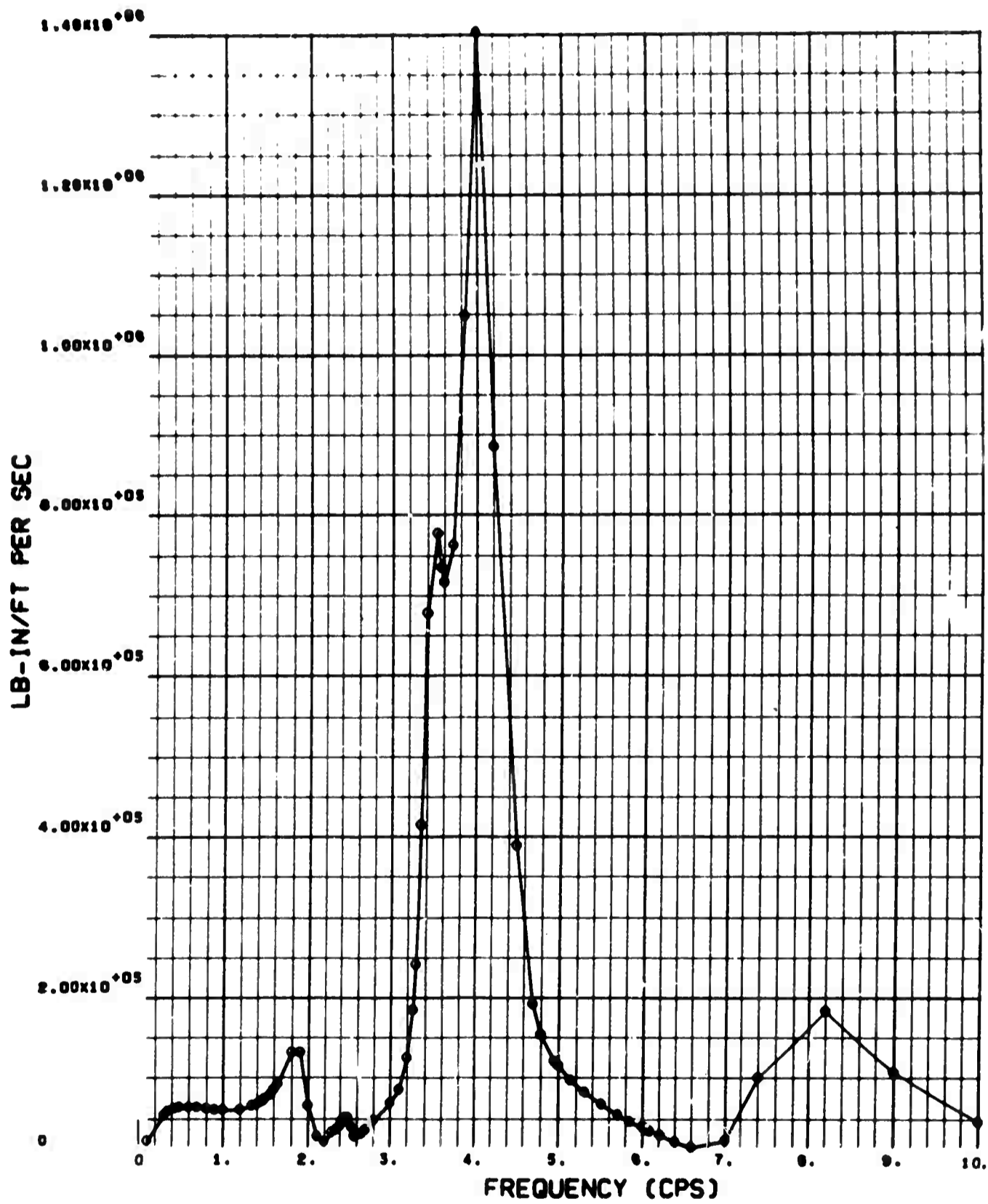

BODY BENDING MOMENT RESPONSE,  
BODY BALANCE STATION: 540

ANALYSIS CONDITION 4

WEIGHT CONDITION D

GROSS WEIGHT: 107,260 LB    CUTOFF FREQUENCY: 10 CPS  
ALTITUDE: 24,000 FT  
MACH NUMBER: 0.95

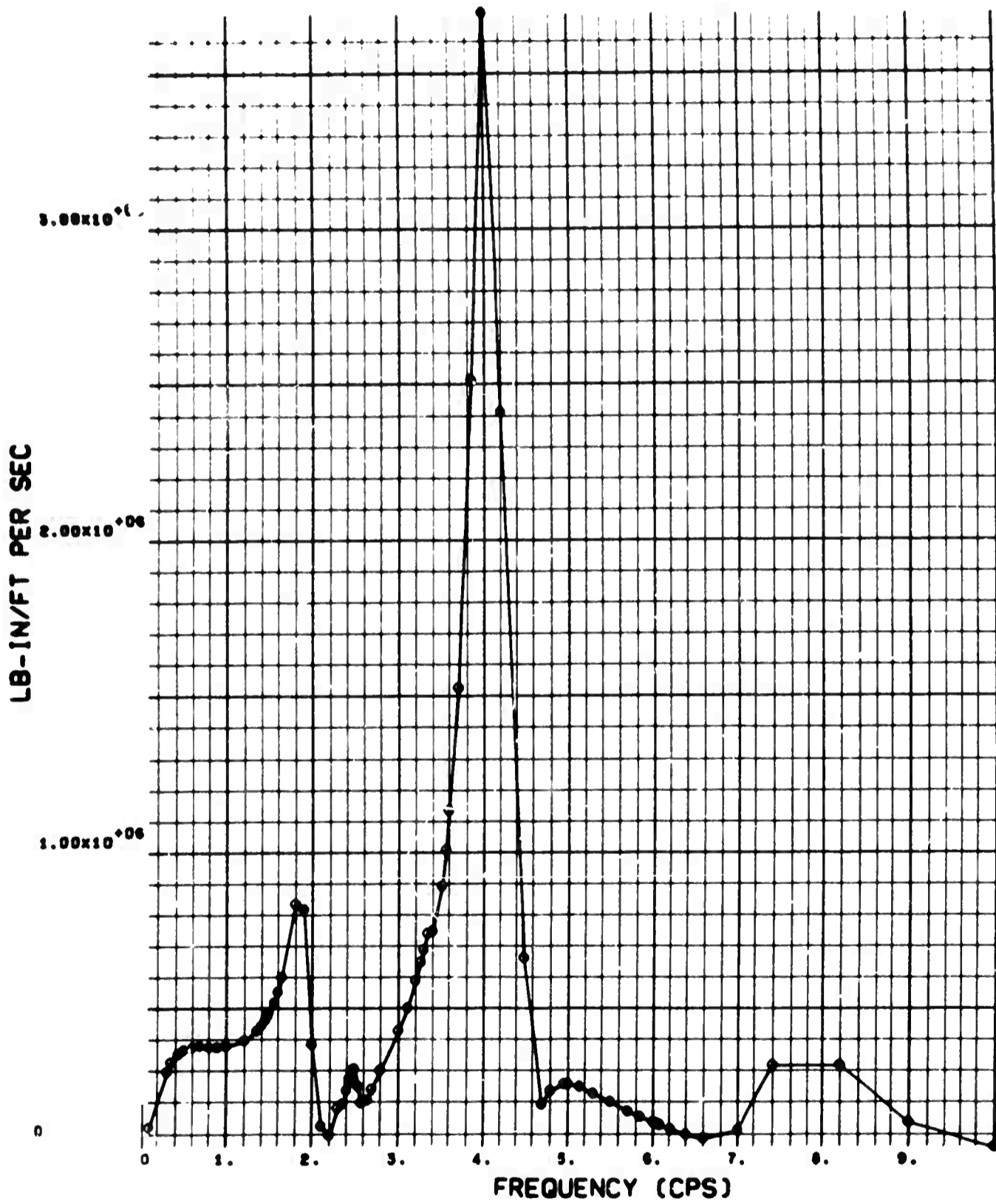

BODY BENDING MOMENT RESPONSE,  
BODY BALANCE STATION: 820

ANALYSIS CONDITION 5

WEIGHT CONDITION A

GROSS WEIGHT: 297,000 LB    CUTOFF FREQUENCY: 10 CPS  
ALTITUDE: 24,000 FT  
MACH NUMBER: 0.50

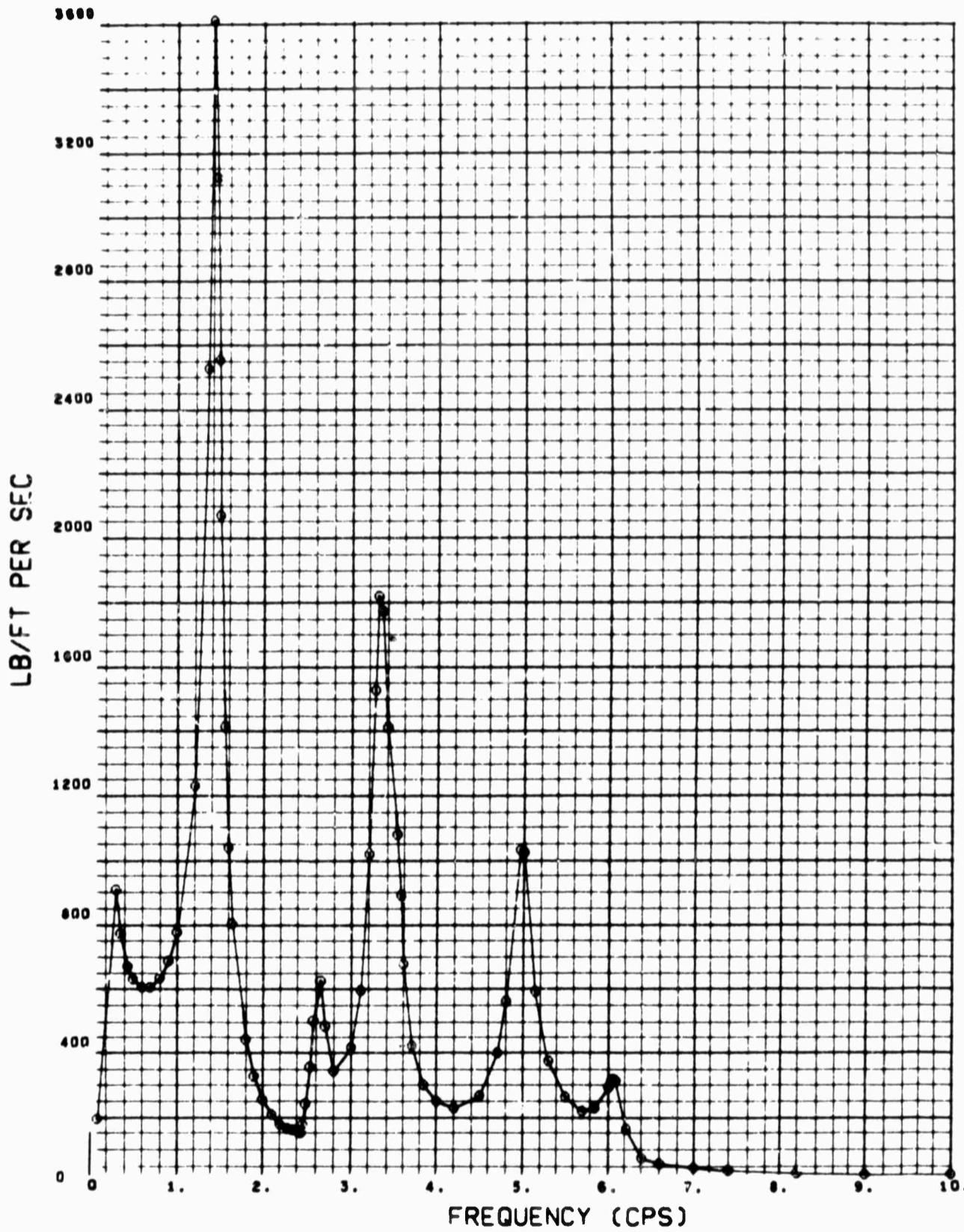

WING SHEAR RESPONSE, 27 PERCENT SEMI SPAN

ANALYSIS CONDITION 5

WEIGHT CONDITION A

GROSS WEIGHT: 297,000 LB    CUTOFF FREQUENCY: 10 CPS  
ALTITUDE: 24,000 FT  
MACH NUMBER: 0.50

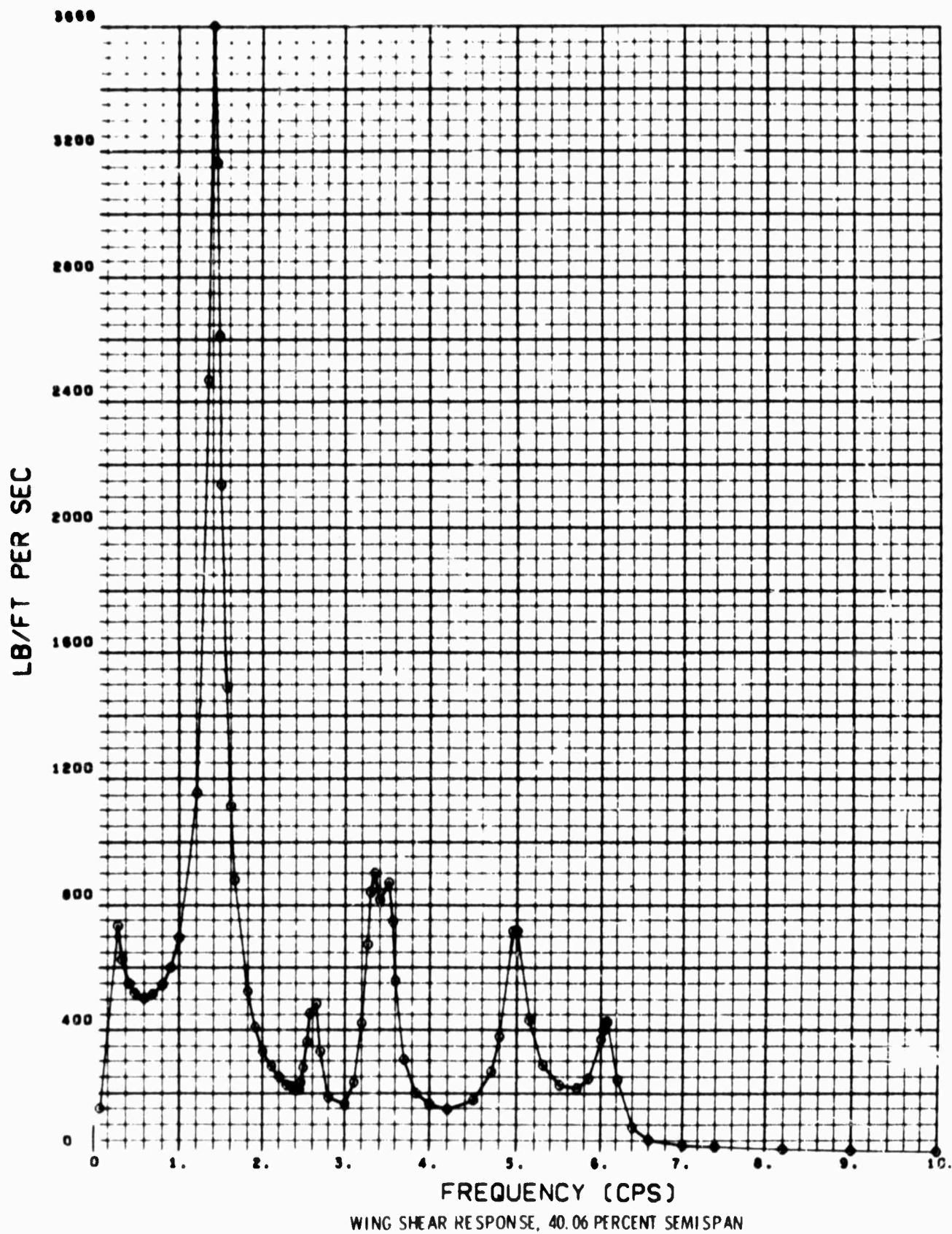

ANALYSIS CONDITION 5

WEIGHT CONDITION A

GROSS WEIGHT: 297,000 LB    CUTOFF FREQUENCY: 10 CPS  
ALTITUDE: 24,000 FT  
MACH NUMBER: 0.50

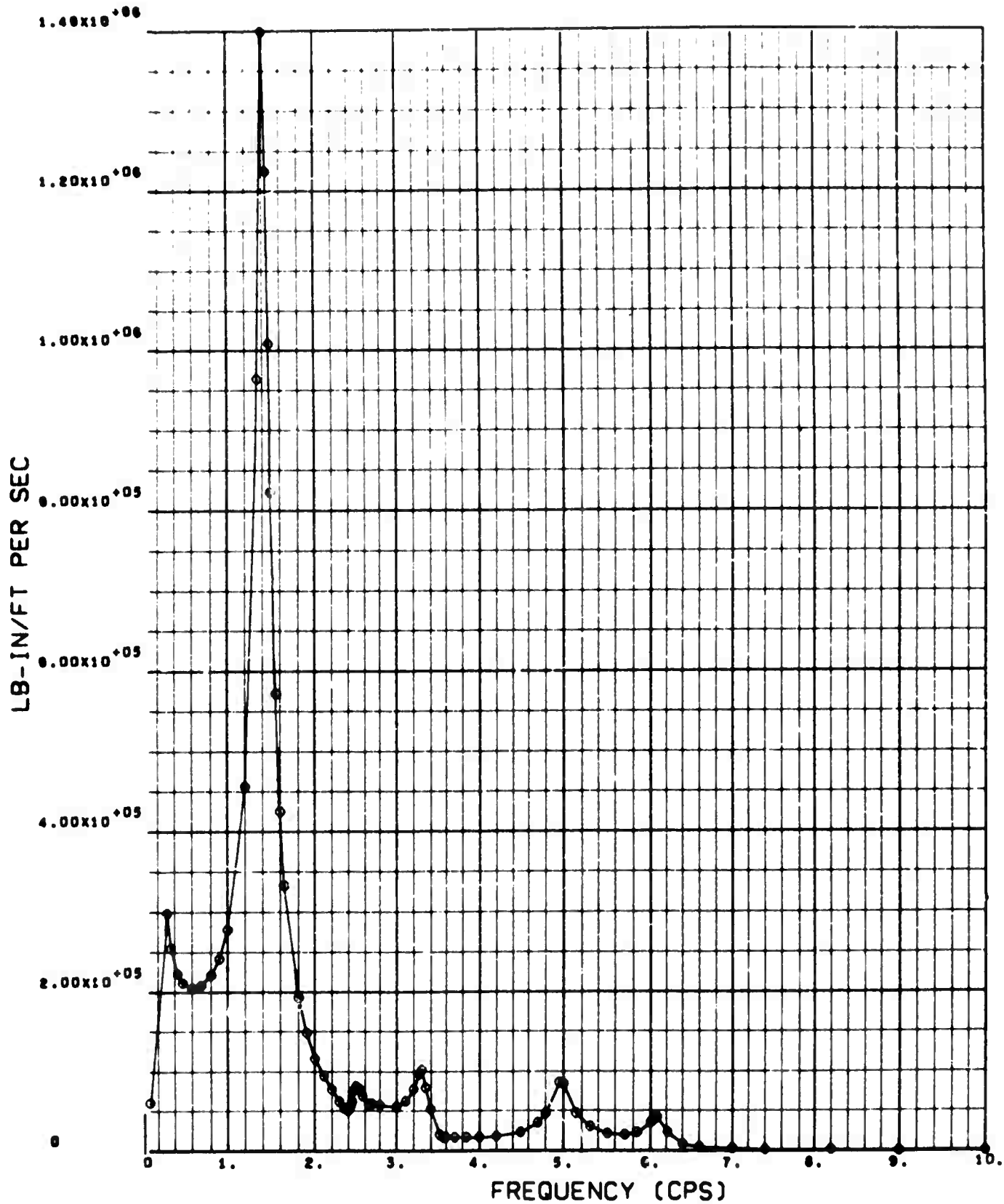

WING BENDING MOMENT RESPONSE, 27 PERCENT SEMI SPAN



ANALYSIS CONDITION 5

WEIGHT CONDITION A

GROSS WEIGHT: 297,000 LB    CUTOFF FREQUENCY: 10 CPS  
ALTITUDE: 24,000 FT  
MACH NUMBER: 0.50

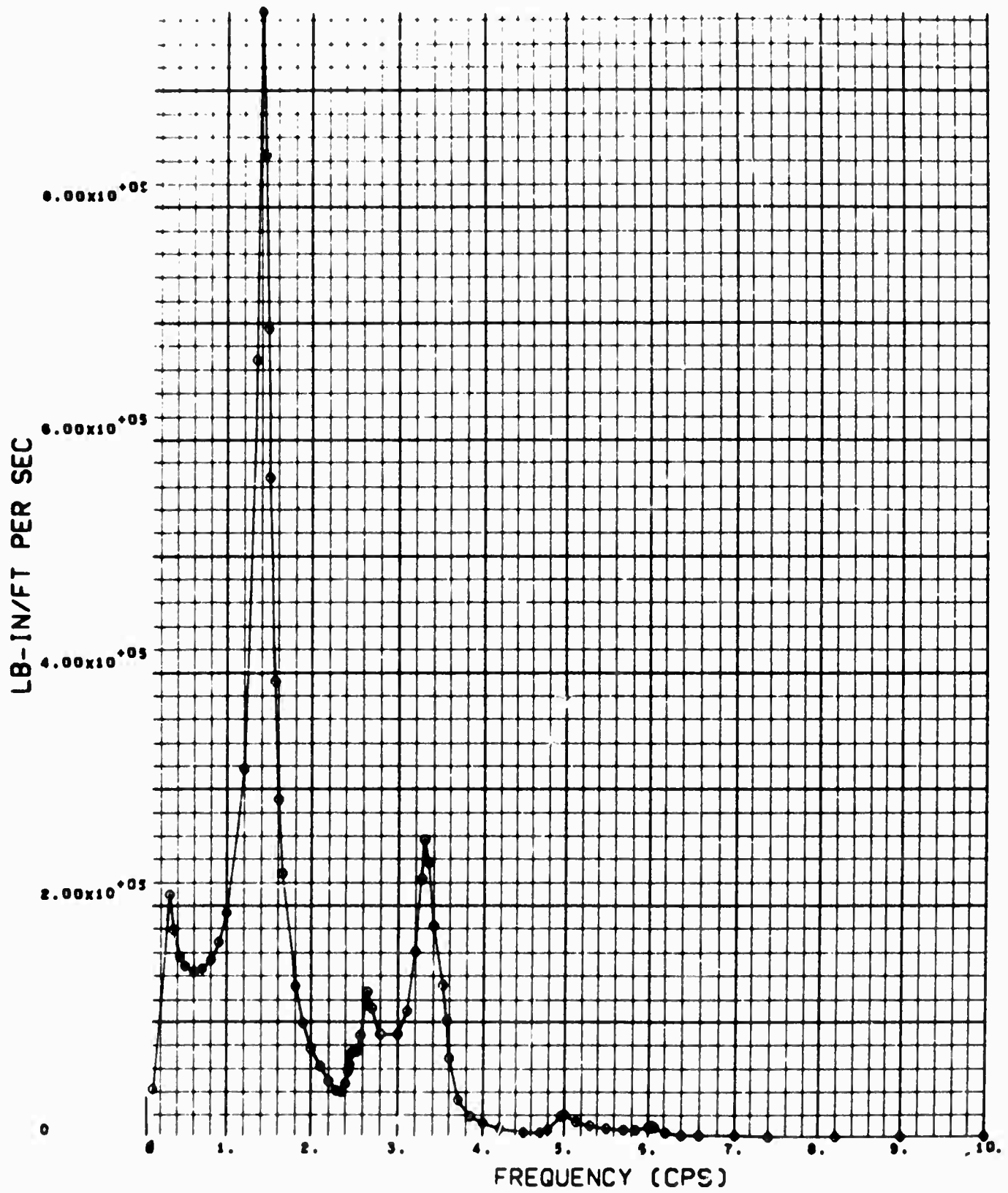

WING BENDING MOMENT RESPONSE, 40.06 PERCENT SEMI SPAN

ANALYSIS CONDITION 5

WEIGHT CONDITION A

GROSS WEIGHT: 297,000 LB    CUTOFF FREQUENCY: 10 CPS  
ALTITUDE: 24,000 FT  
MACH NUMBER: 0.50

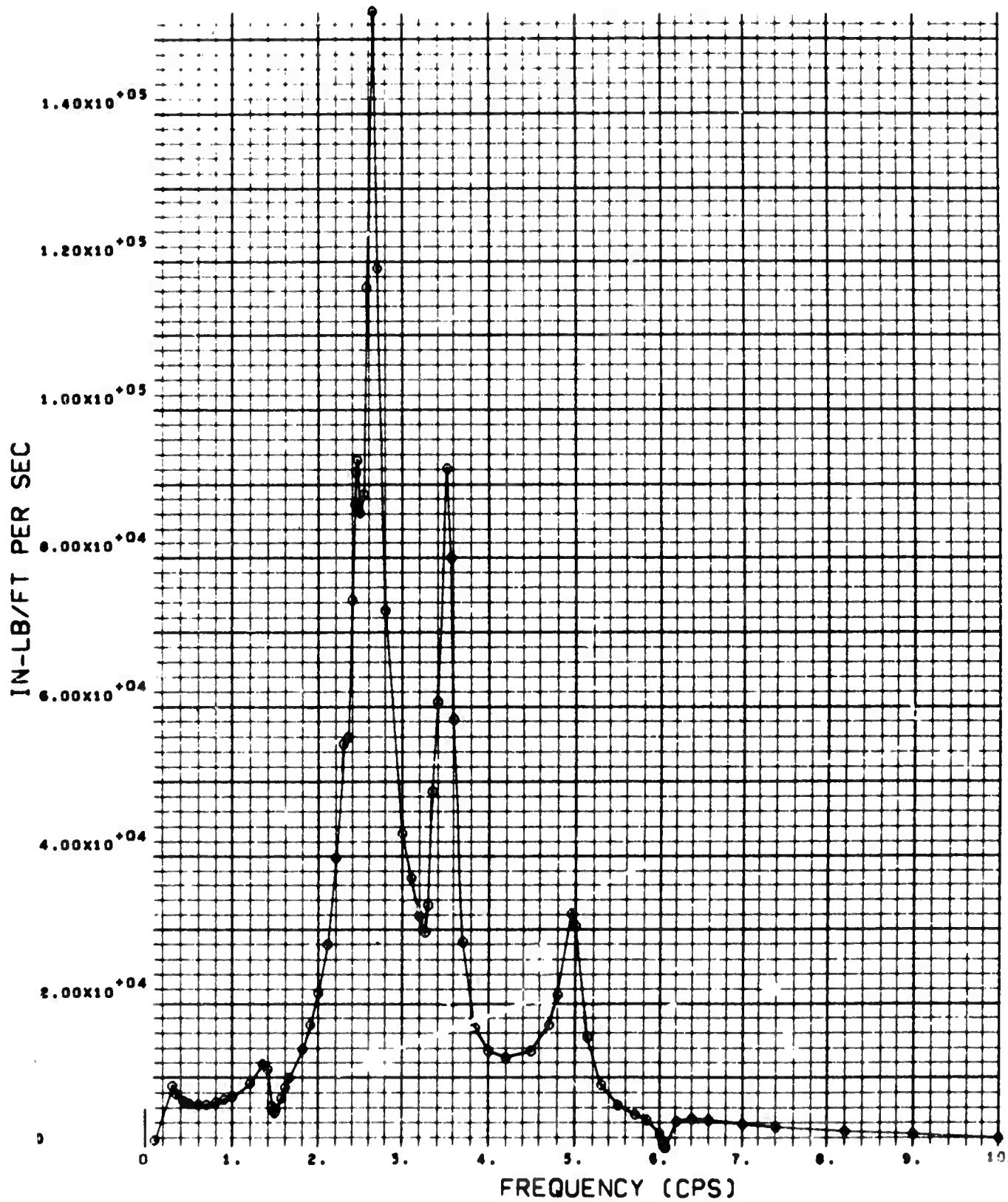

WING TORQUE RESPONSE, 27 PERCENT SEMISPAN

ANALYSIS CONDITION 5

WEIGHT CONDITION A

GROSS WEIGHT: 297,000 LB    CUTOFF FREQUENCY: 10 CPS  
ALTITUDE: 24,000 FT  
MACH NUMBER: 0.50

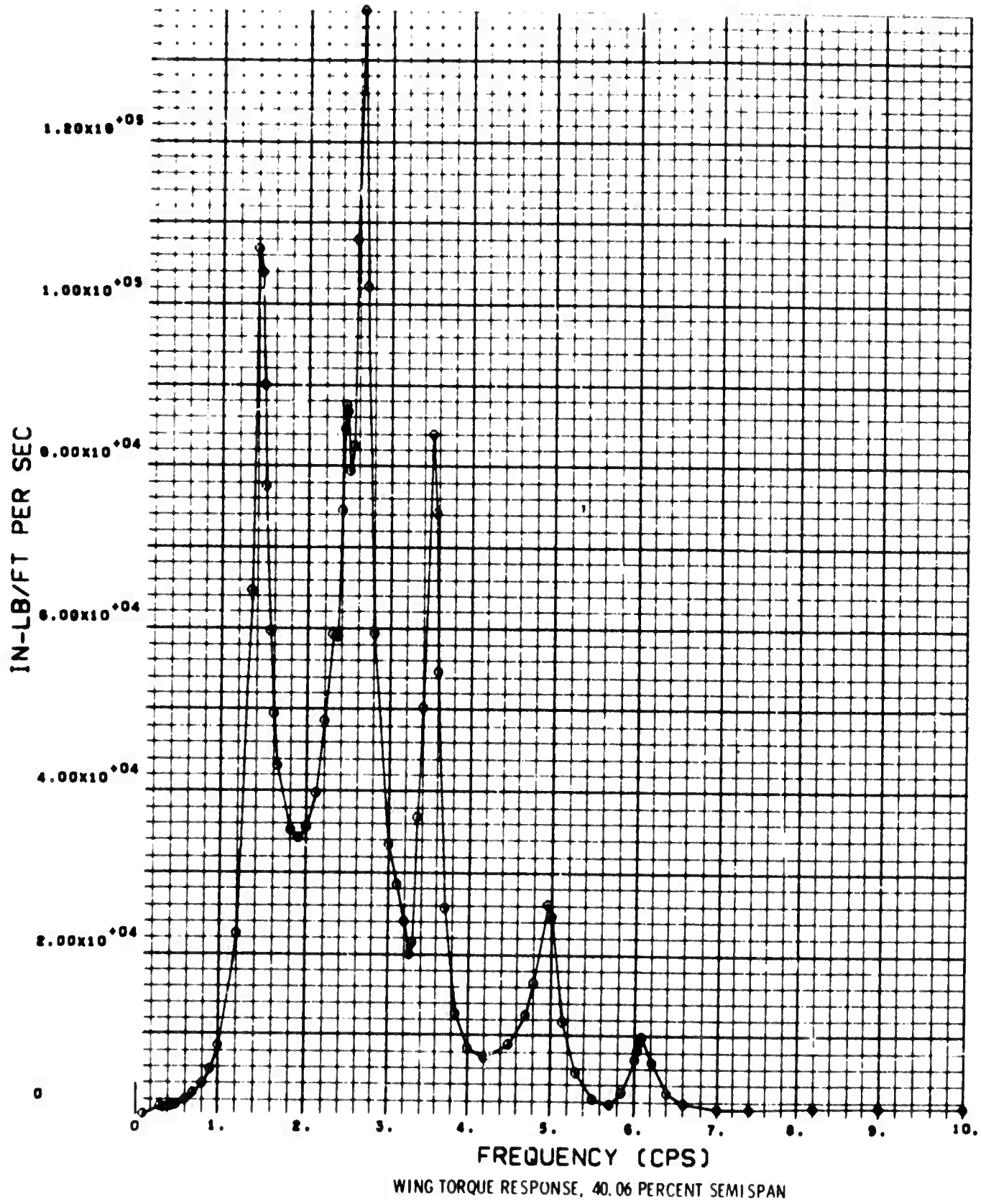

ANALYSIS CONDITION 5  
WEIGHT CONDITION A

GROSS WEIGHT: 297,000 LB    CUTOFF FREQUENCY: 10 CPS  
ALTITUDE: 24,000 FT  
MACH NUMBER: 0.50

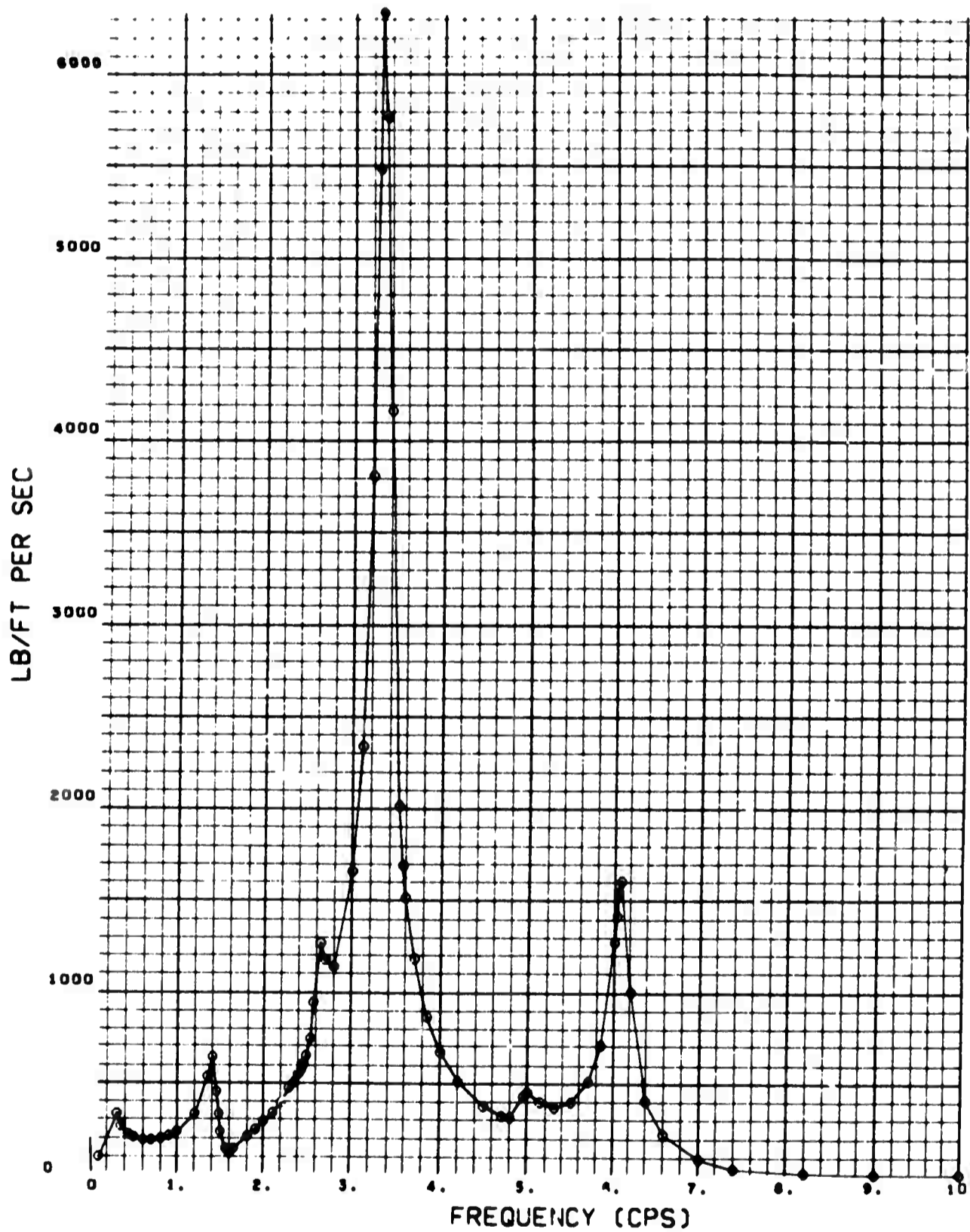

BODY SHEAR RESPONSE,  
BODY BALANCE STATION: 540

ANALYSIS CONDITION 5

WEIGHT CONDITION A

GROSS WEIGHT: 297,000 LB    CUTOFF FREQUENCY: 10 CPS  
ALTITUDE: 24,000 FT  
MACH NUMBER: 0.50

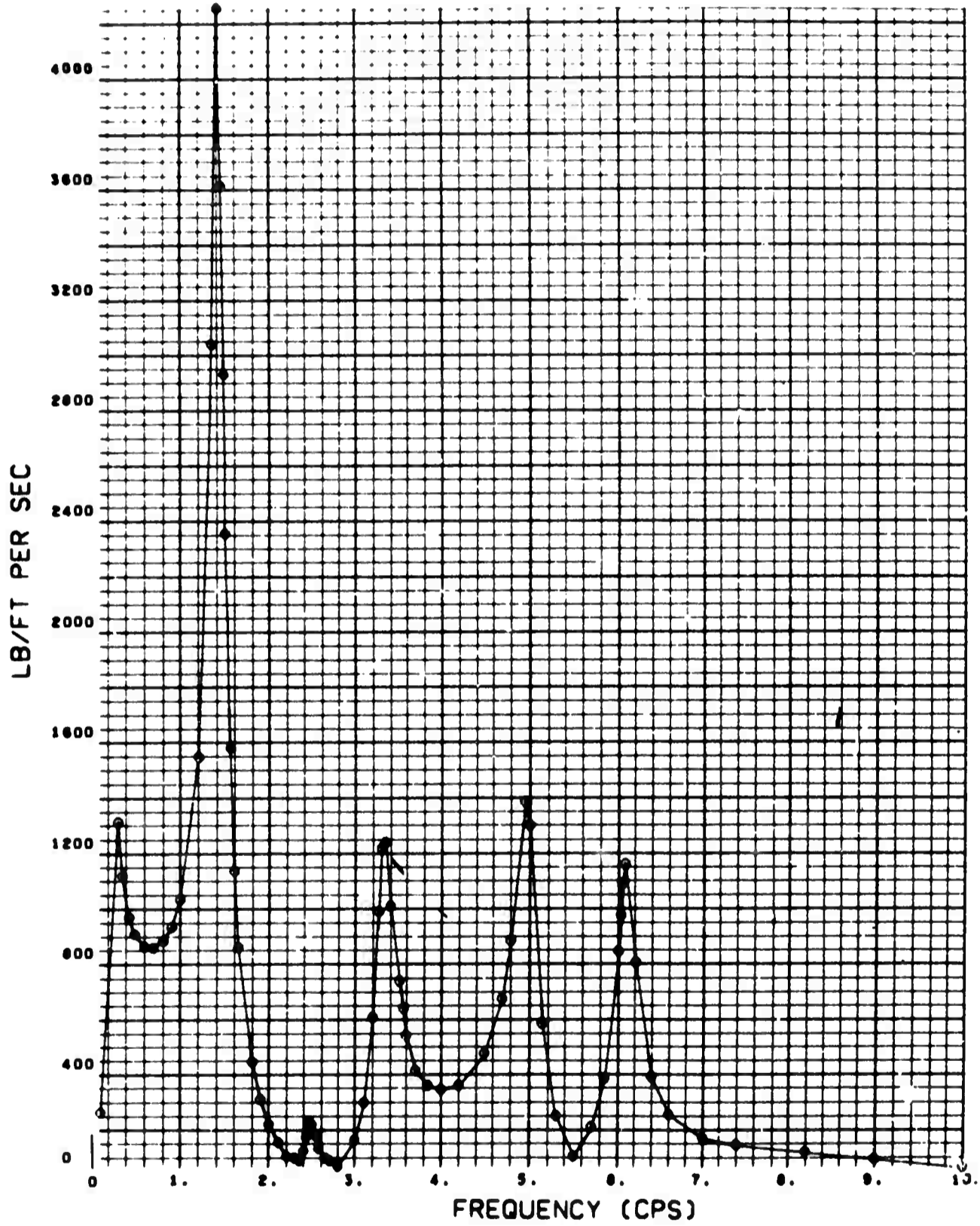

BODY SHEAR RESPONSE,  
BODY BALANCE STATION: 820

ANALYSIS CONDITION 5

WEIGHT CONDITION A

GROSS WEIGHT: 297,000 LB    CUTOFF FREQUENCY: 10 CPS  
ALTITUDE: 24,000 FT  
MACH NUMBER: 0.50

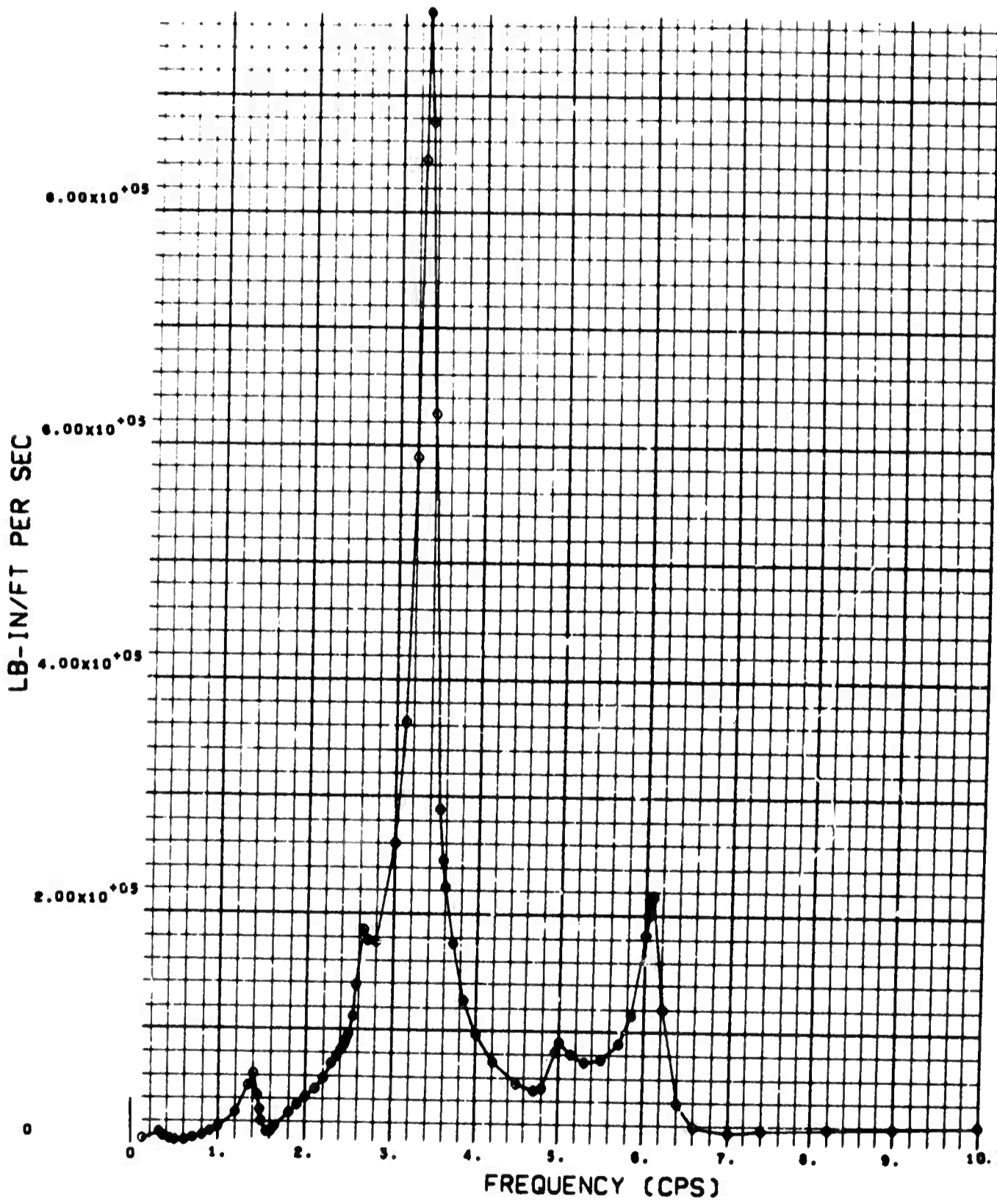

BODY BENDING MOMENT RESPONSE,  
BODY BALANCE STATION: 540

ANALYSIS CONDITION 5

WEIGHT CONDITION A

GROSS WEIGHT: 297,000 LB    CUTOFF FREQUENCY: 10 CPS  
ALTITUDE: 24,000 FT  
MACH NUMBER: 0.50

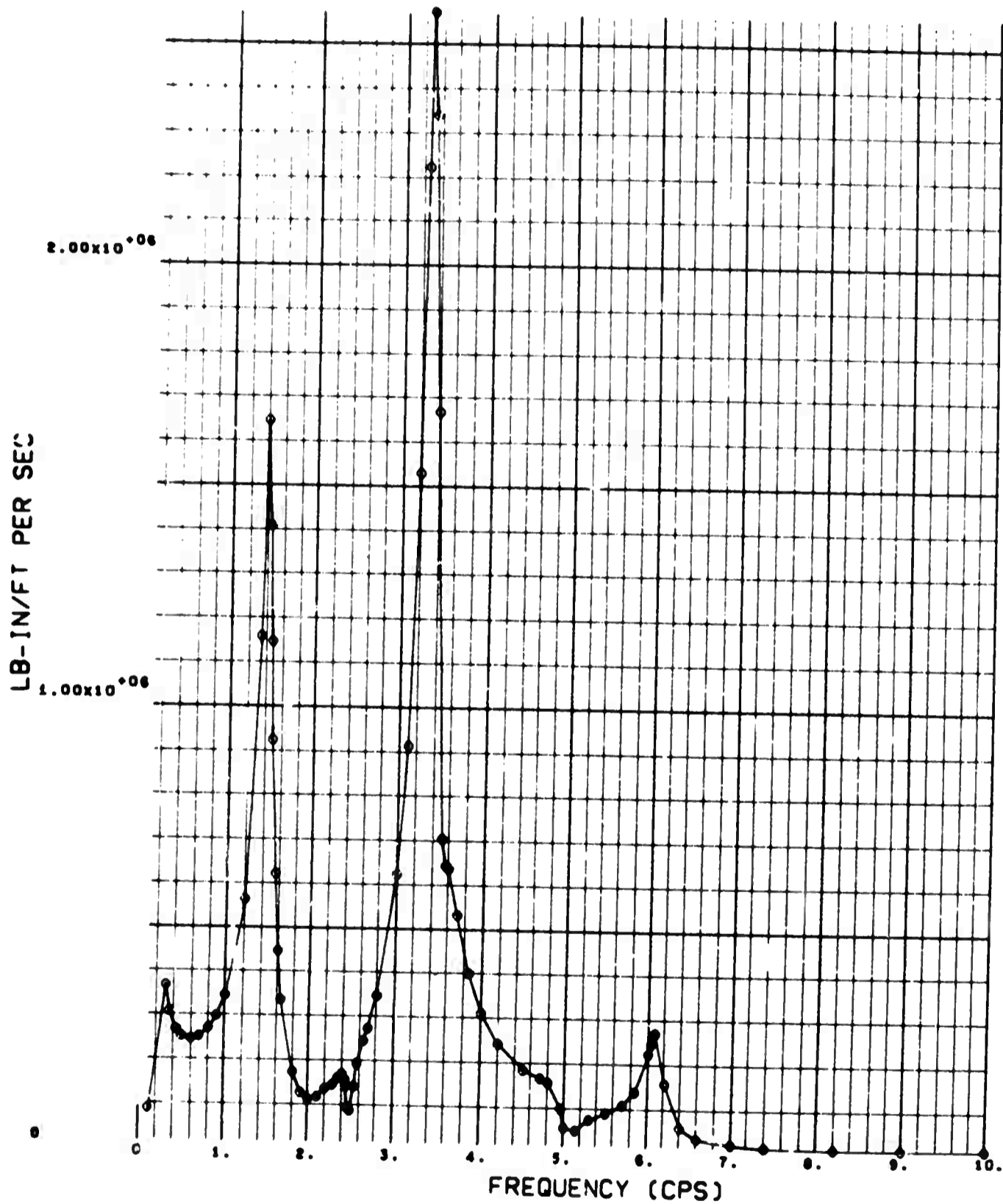

BODY BENDING MOMENT RESPONSE,  
BODY BALANCE STATION: 820

SECTION III  
LOAD POWER SPECTRA

ANALYSIS CONDITION 1  
WEIGHT CONDITION A

GROSS WEIGHT:	297,000 LB	CUTOFF FREQUENCY:	10 CPS
ALTITUDE:	24,000 FT	SCALE OF TURBULENCE:	1,000 FT
MACH NUMBER:	0.85		

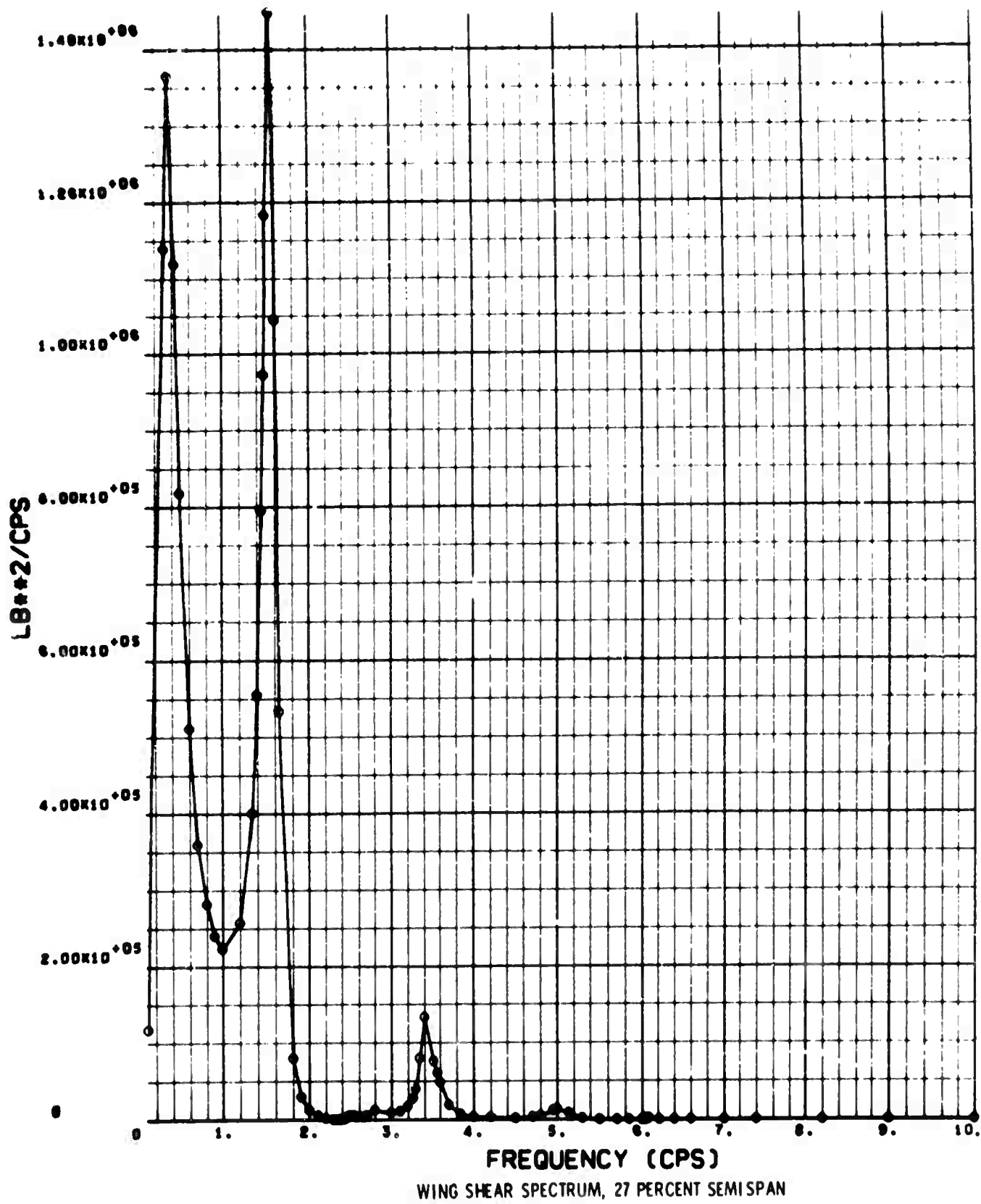



ANALYSIS CONDITION 1

WEIGHT CONDITION A

GROSS WEIGHT: 297,000 LB    CUTOFF FREQUENCY: 10 CPS  
ALTITUDE: 24,000 FT        SCALE OF TURBULENCE: 1,000 FT  
MACH NUMBER: 0.85

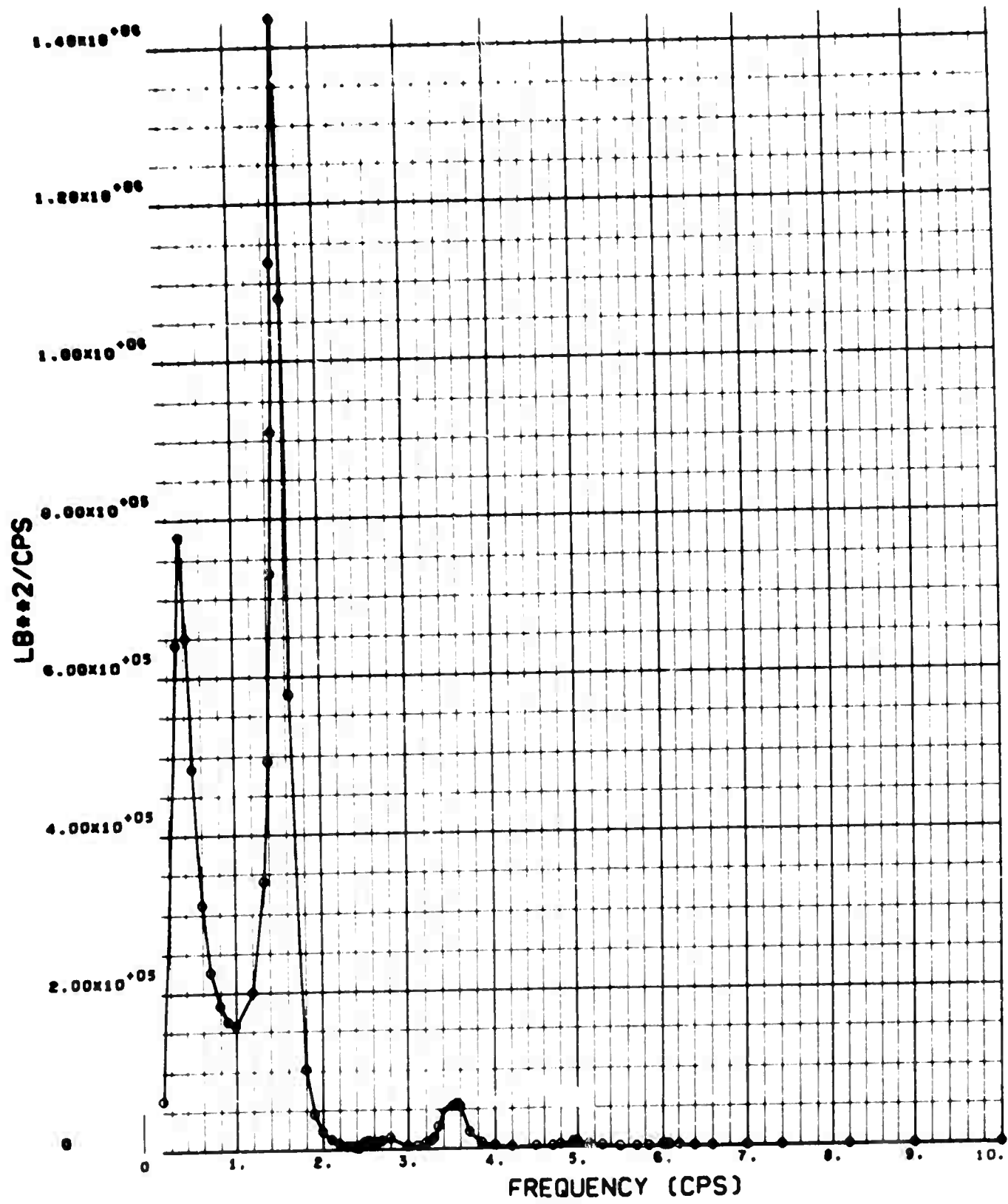

WING SHEAR SPECTRUM, 40.06 PERCENT SEMI SPAN

ANALYSIS CONDITION 1

WEIGHT CONDITION A

GROSS WEIGHT: 297,000 LB    CUTOFF FREQUENCY: 10 CPS  
ALTITUDE: 24,000 FT    SCALE OF TURBULENCE: 1,000 FT  
MACH NUMBER: 0.85

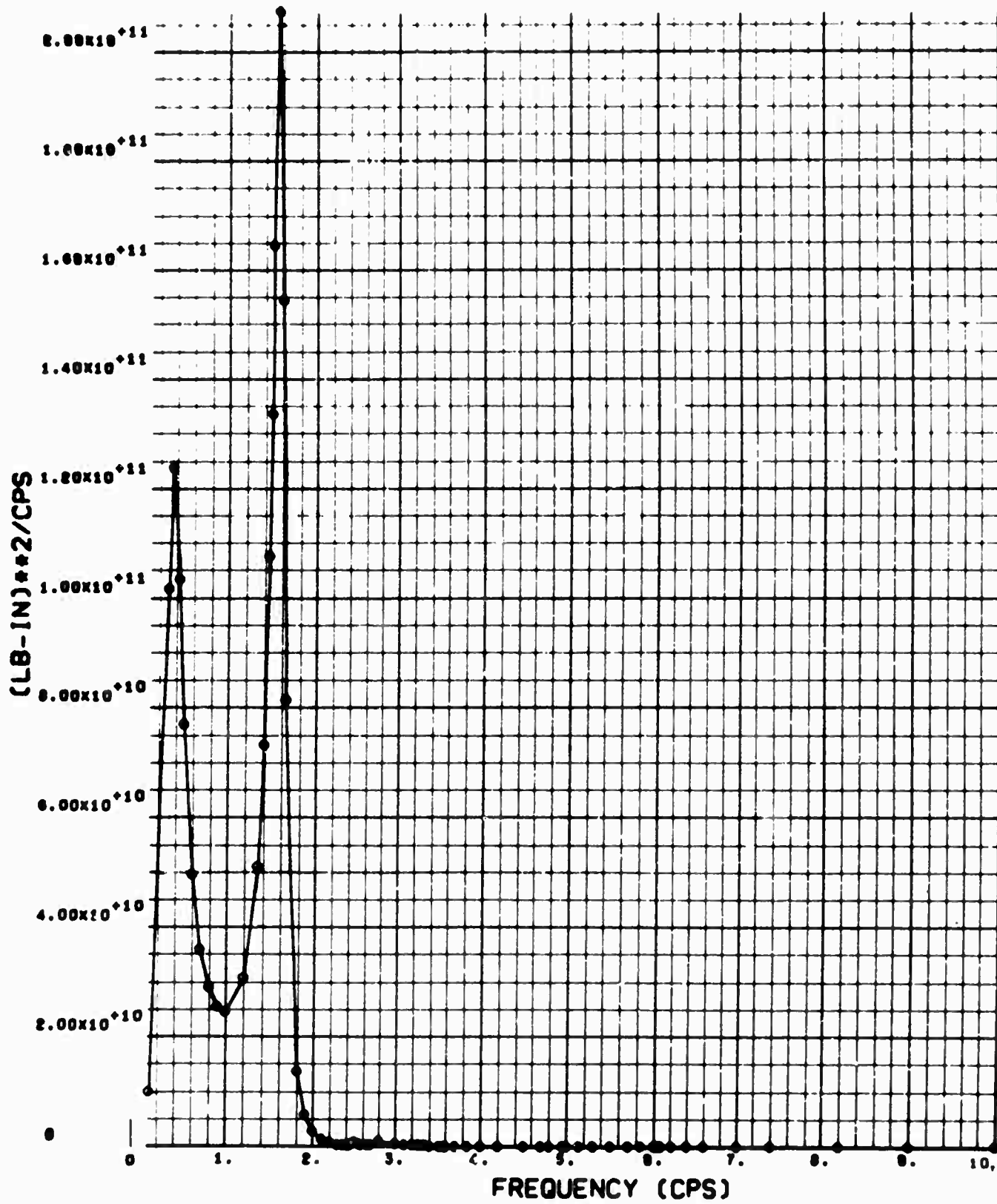

WING BENDING MOMENT SPECTRUM, 27 PERCENT SEMI SPAN

ANALYSIS CONDITION 1

WEIGHT CONDITION A

GROSS WEIGHT: 297,000 LB    CUTOFF FREQUENCY: 10 CPS  
ALTITUDE: 24,000 FT    SCALE OF TURBULENCE: 1,000 FT  
MACH NUMBER: 0.85

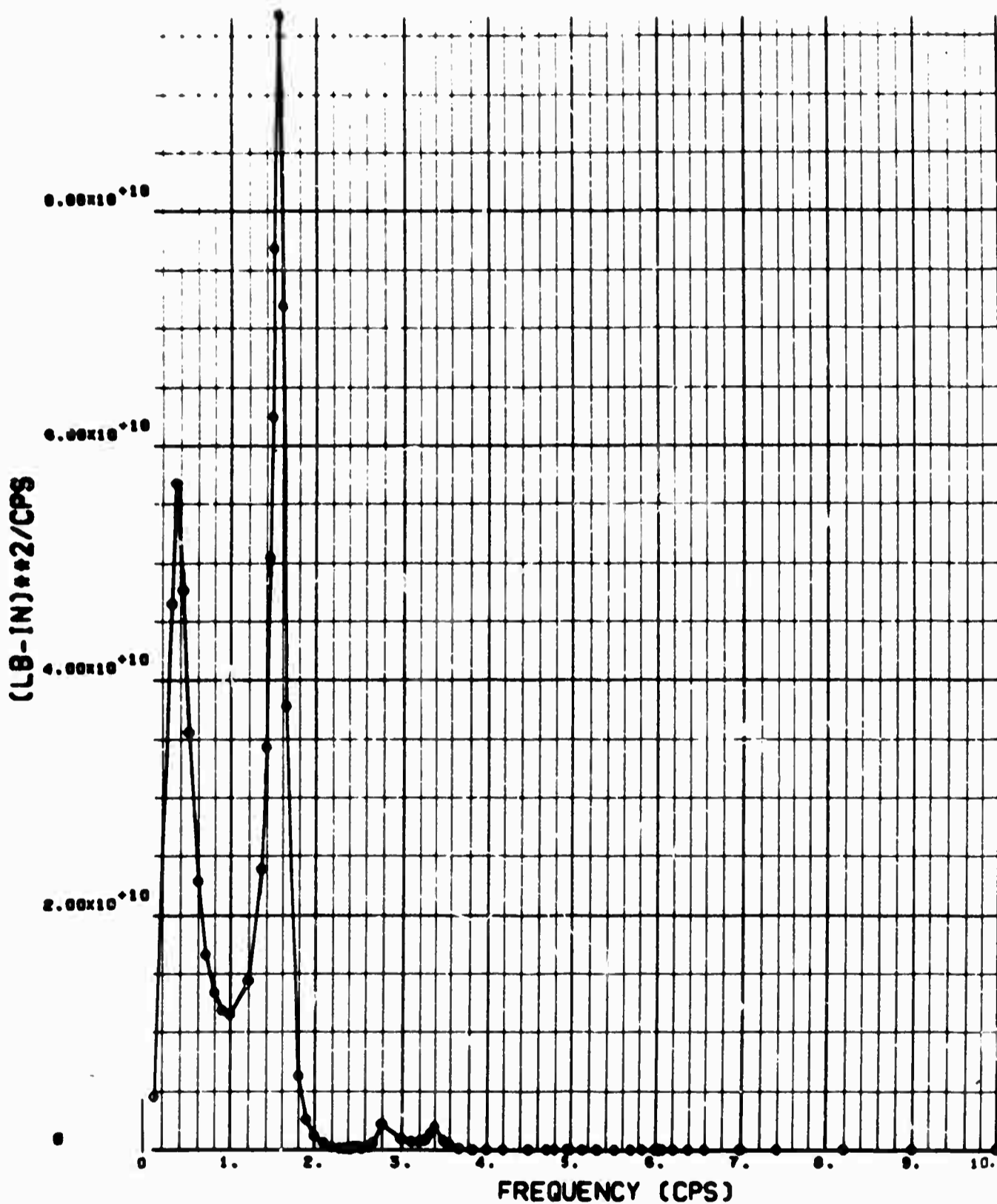

WING BENDING MOMENT SPECTRUM, 40.06 PERCENT SEMISPAN

ANALYSIS CONDITION 1

WEIGHT CONDITION A

GROSS WEIGHT: 297,000 LB    CUTOFF FREQUENCY: 10 CPS  
ALTITUDE: 24,000 FT    SCALE OF TURBULENCE: 1,000 FT  
MACH NUMBER: 0.85

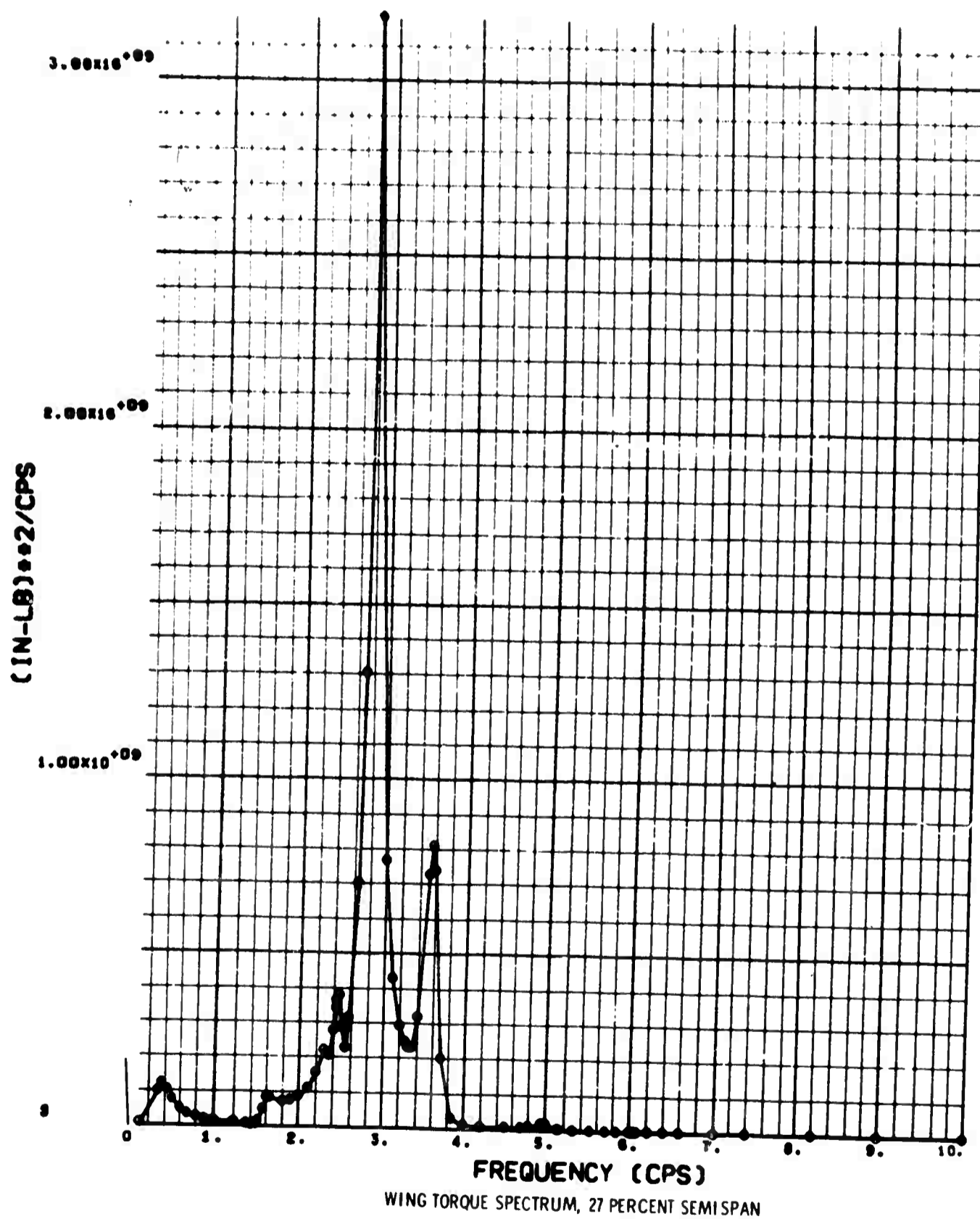

ANALYSIS CONDITION 1  
WEIGHT CONDITION A

GROSS WEIGHT: 297,000 LB    CUTOFF FREQUENCY: 10 CPS  
ALTITUDE: 24,000 FT        SCALE OF TURBULENCE: 1,000 FT  
MACH NUMBER: 0.85

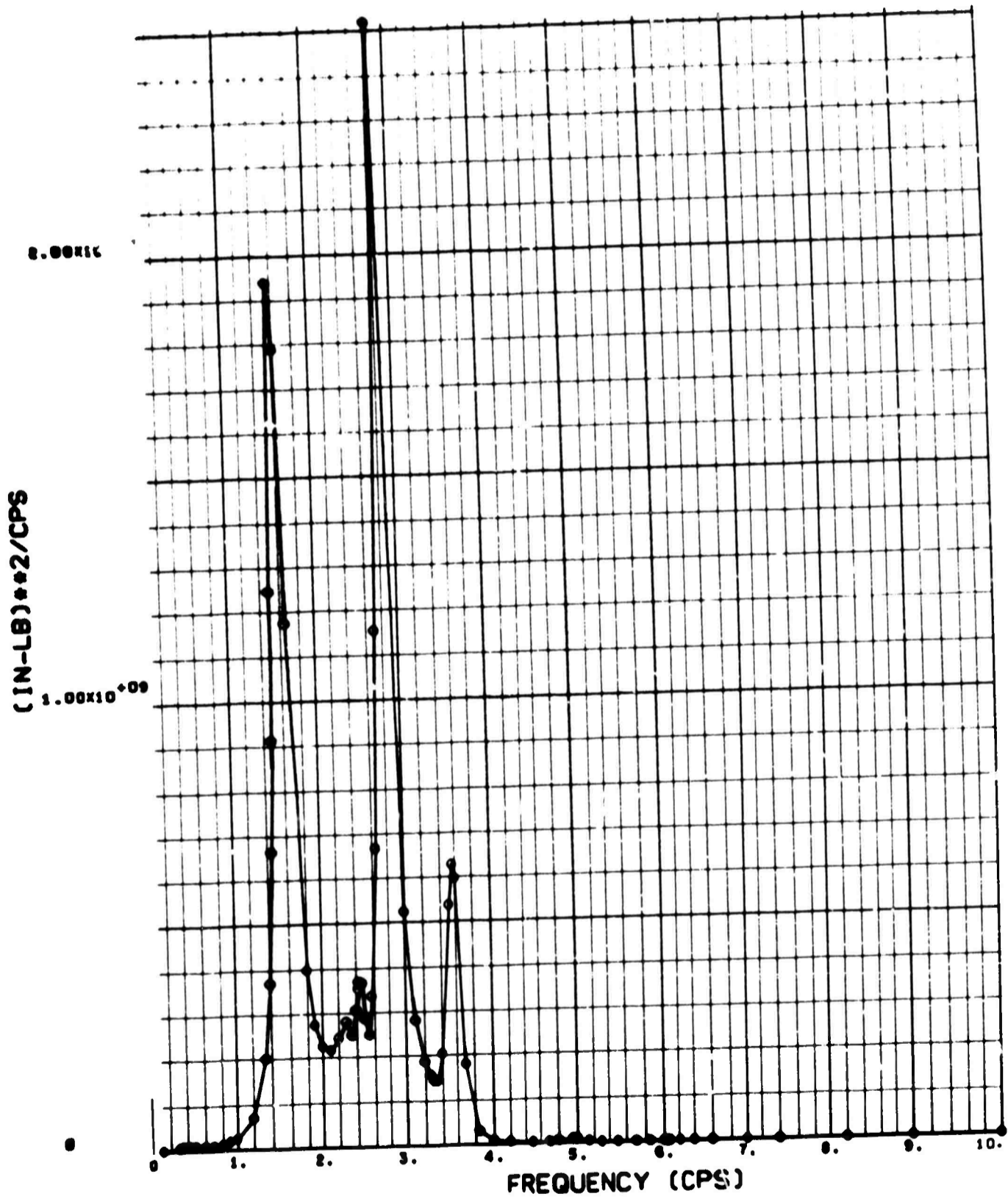

WING TORQUE SPECTRUM, 40.06 PERCENT SEMI SPAN

ANALYSIS CONDITION 1

WEIGHT CONDITION A

GROSS WEIGHT: 297,000 LB    CUTOFF FREQUENCY: 10 CPS  
ALTITUDE: 24,000 FT    SCALE OF TURBULENCE: 1,000 FT  
MACH NUMBER: 0.85

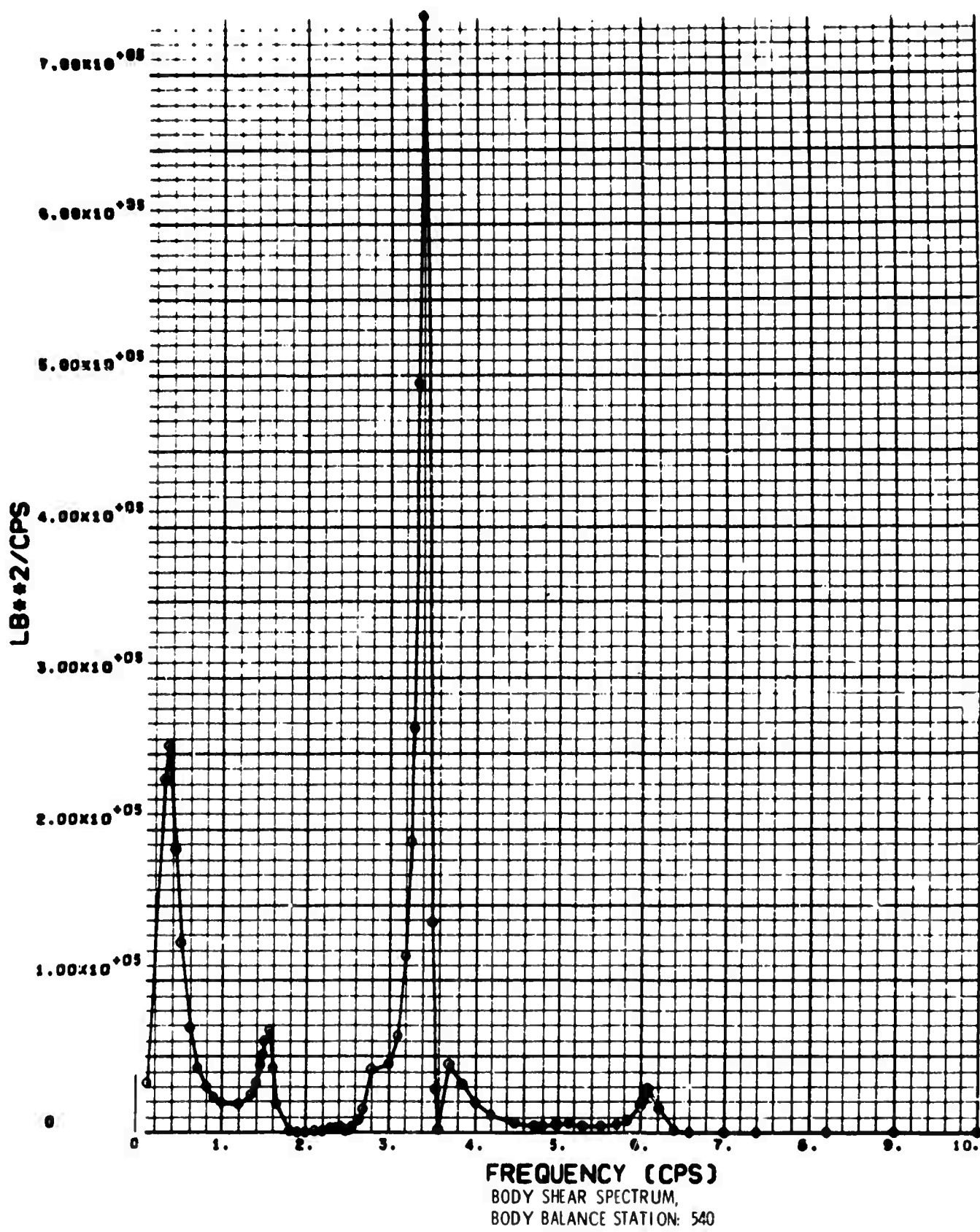

ANALYSIS CONDITION 1

WEIGHT CONDITION A

GROSS WEIGHT: 297,000 LB    CUTOFF FREQUENCY: 10 CPS  
ALTITUDE: 24,000 FT    SCALE OF TURBULENCE: 1,000 FT  
MACH NUMBER: 0.85

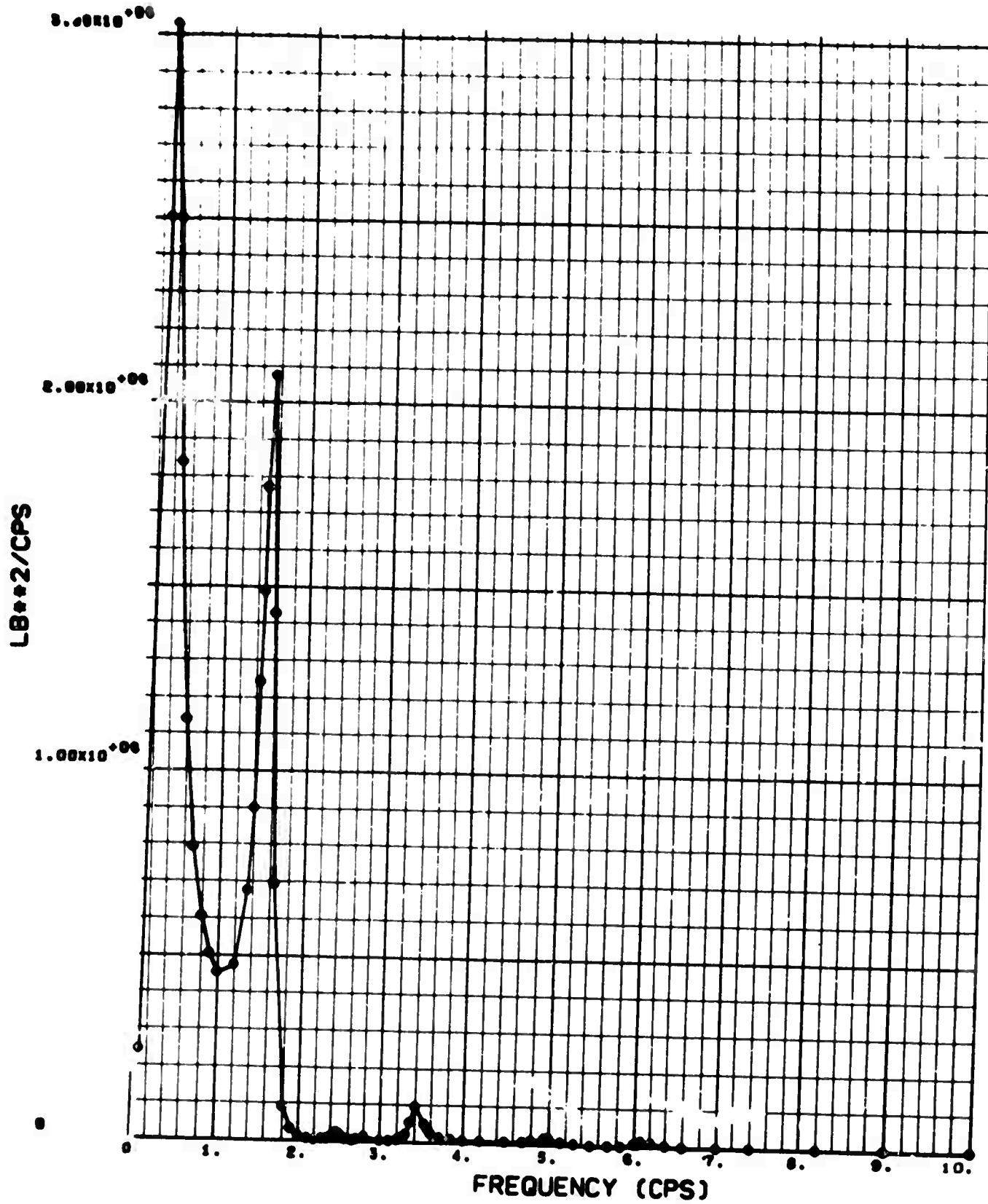

BODY SHEAR SPECTRUM,  
BODY BALANCE STATION: 820

ANALYSIS CONDITION 1

WEIGHT CONDITION A

GROSS WEIGHT: 297,000 LB    CUTOFF FREQUENCY: 10 CPS  
ALTITUDE: 24,000 FT    SCALE OF TURBULENCE: 1,000 FT  
MACH NUMBER: 0.85

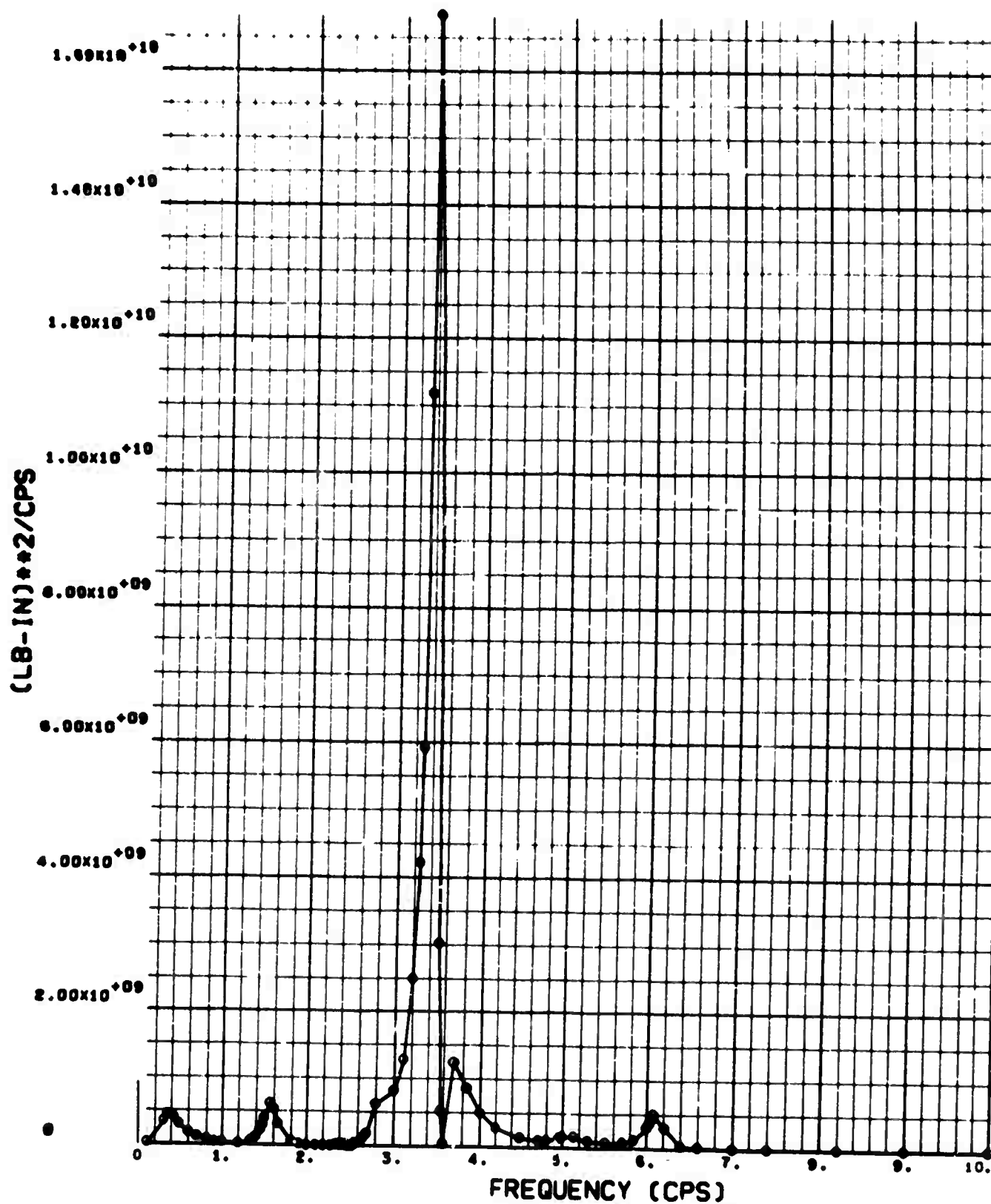

BODY BENDING MOMENT SPECTRUM,  
BODY BALANCE STATION: 540



ANALYSIS CONDITION 1

WEIGHT CONDITION A

GROSS WEIGHT: 297,000 LB    CUTOFF FREQUENCY: 10 CPS  
ALTITUDE: 24,000 FT        SCALE OF TURBULENCE: 1,000 FT  
MACH NUMBER: 0.85

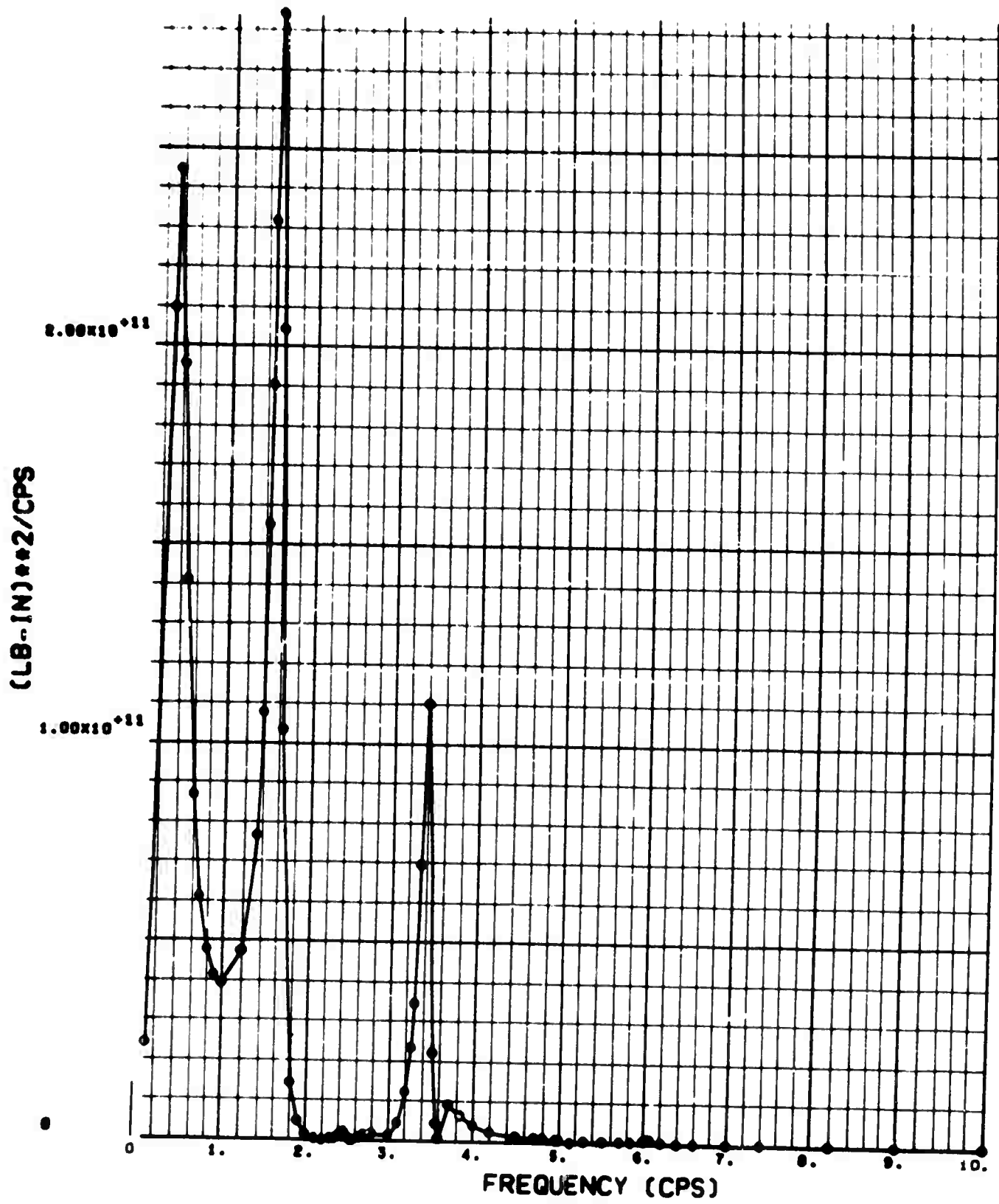

BODY BENDING MOMENT SPECTRUM,  
BODY BALANCE STATION: 820

ANALYSIS CONDITION 1

WEIGHT CONDITION A

GROSS WEIGHT: 297,000 LB    CUTOFF FREQUENCY: 10 CPS  
ALTITUDE: 24,000 FT    SCALE OF TURBULENCE: 3,000 FT  
MACH NUMBER: 0.85

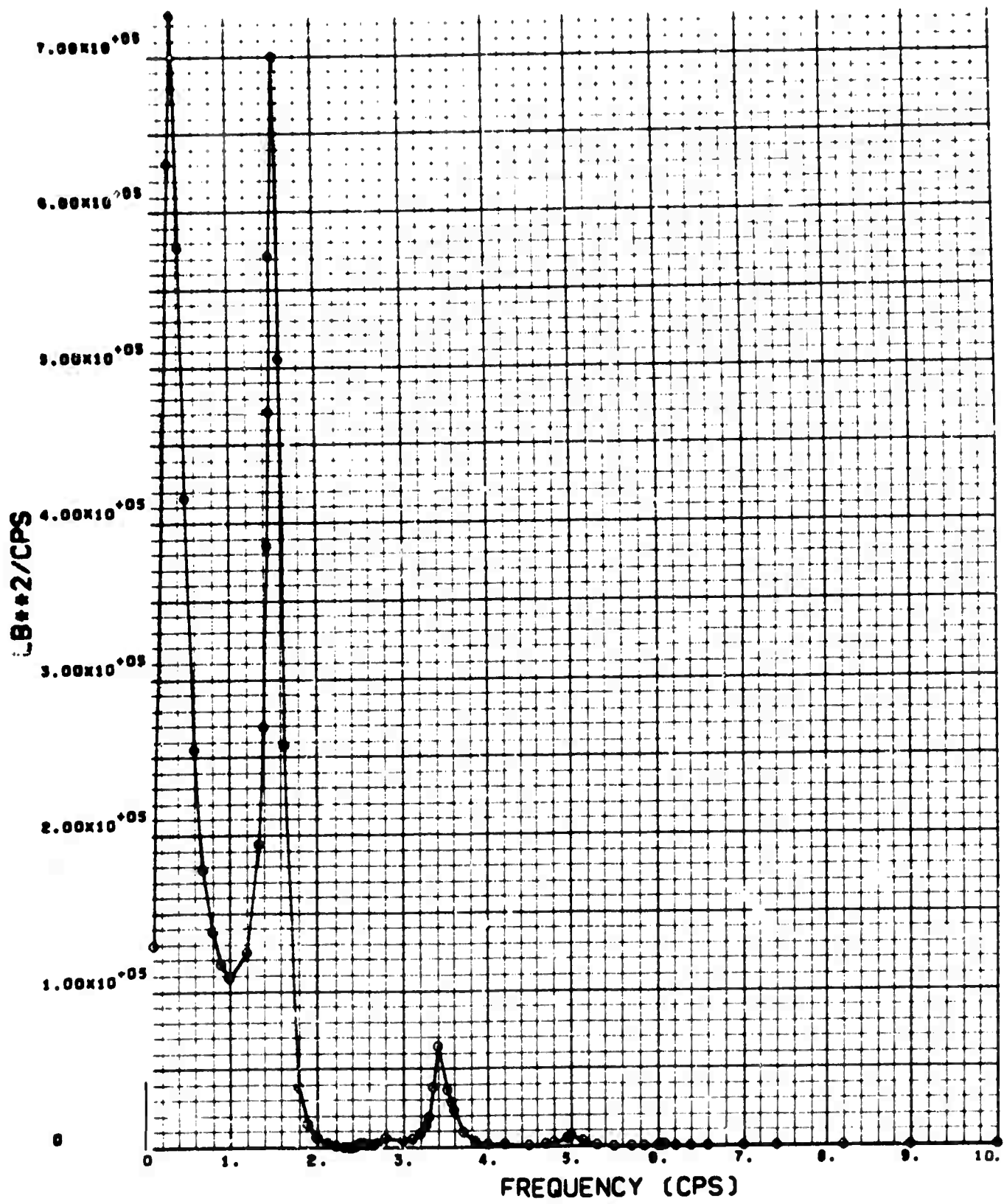

WING SHEAR SPECTRUM, 27 PERCENT SEMI SPAN

ANALYSIS CONDITION 1

WEIGHT CONDITION A

GROSS WEIGHT: 297,000 LB    CUTOFF FREQUENCY: 10 CPS  
ALTITUDE: 24,000 FT    SCALE OF TURBULENCE: 3,000 FT  
MACH NUMBER: 0.85

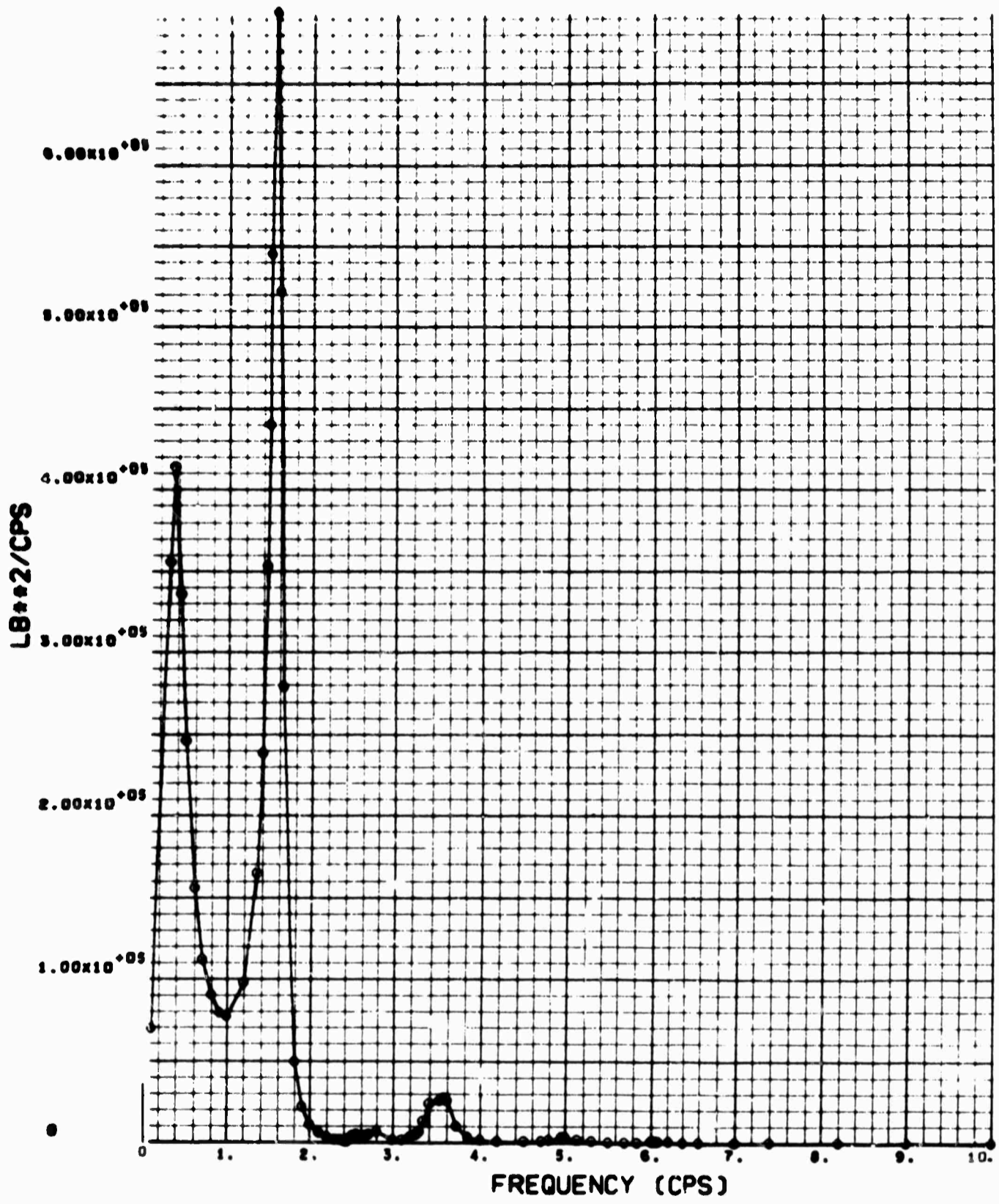

WING SHEAR SPECTRUM, 40.06 PERCENT SEMI SPAN

ANALYSIS CONDITION 1

WEIGHT CONDITION A

GROSS WEIGHT: 297,000 LB    CUTOFF FREQUENCY: 10 CPS  
ALTITUDE: 24,000 FT    SCALE OF TURBULENCE: 3,000 FT  
MACH NUMBER: 0.85

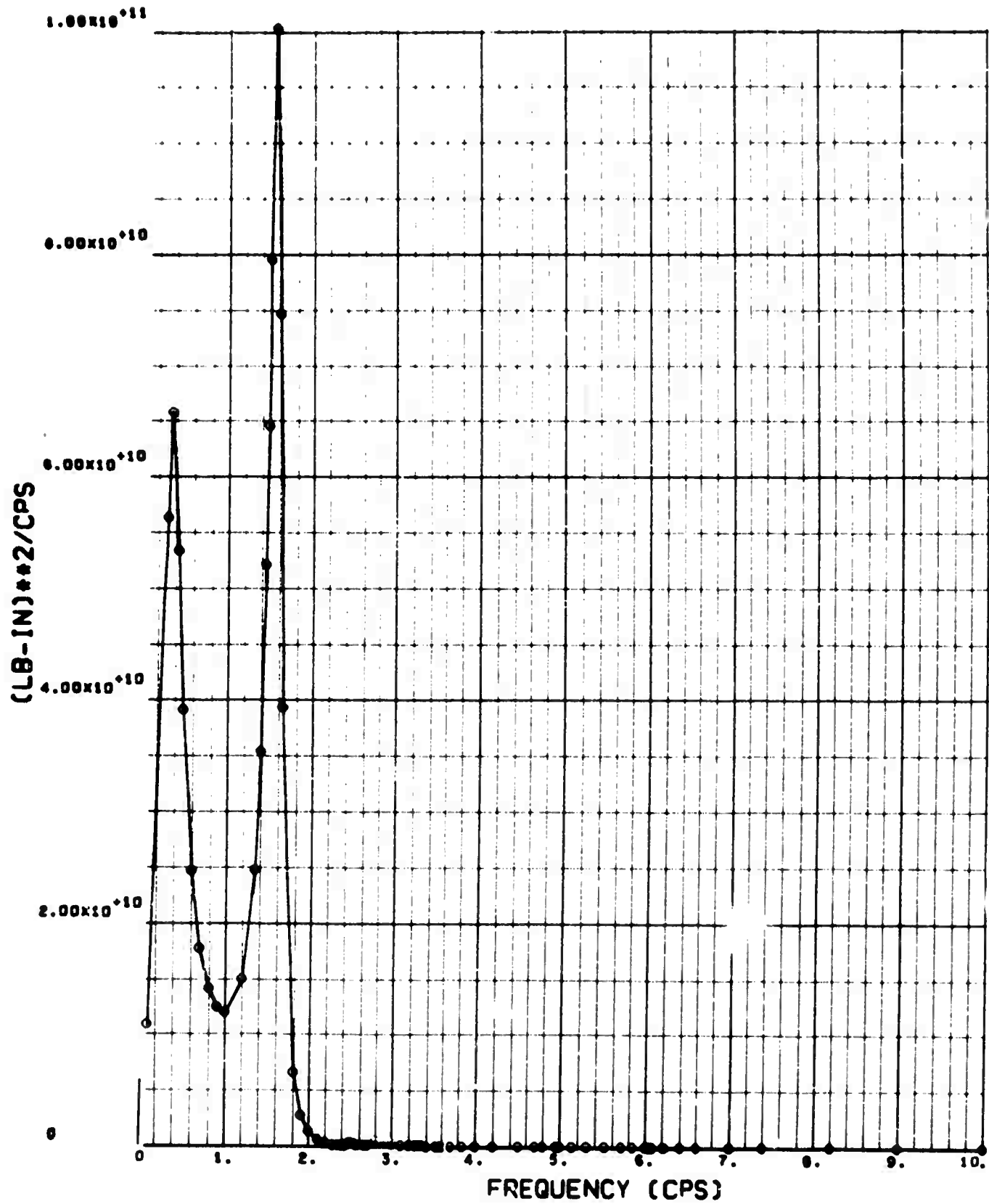

WING BENDING MOMENT SPECTRUM, 27 PERCENT SEMI SPAN

ANALYSIS CONDITION 1

WEIGHT CONDITION A

GROSS WEIGHT:	297,000 LB	CUTOFF FREQUENCY:	10 CPS
ALTITUDE:	24,000 FT	SCALE OF TURBULENCE:	3,000 FT
MACH NUMBER:	0.85		

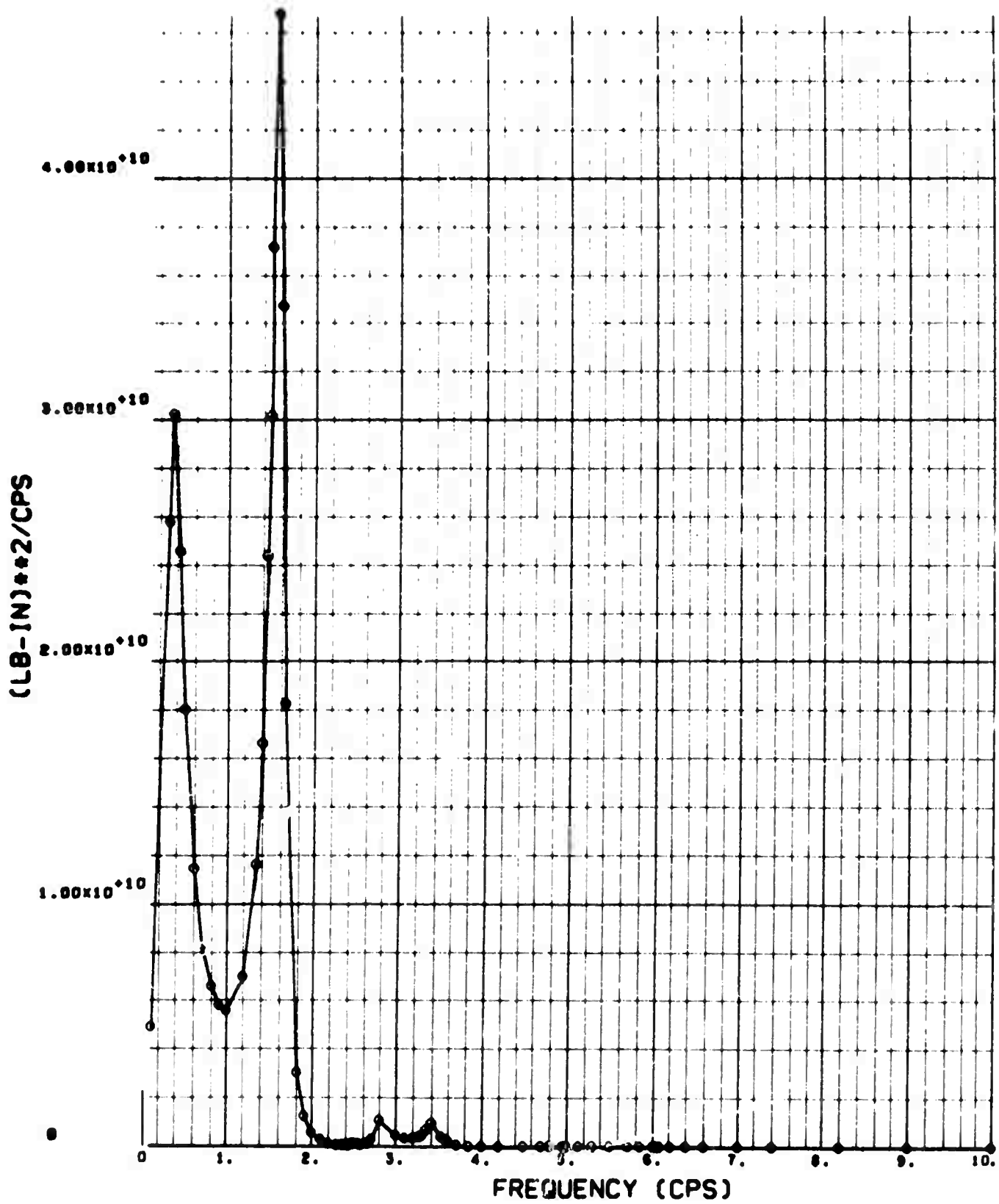

WING BENDING MOMENT SPECTRUM, 40.06 PERCENT SEMISPAN

ANALYSIS CONDITION 1

WEIGHT CONDITION A

GROSS WEIGHT: 297,000 LB    CUTOFF FREQUENCY: 10 CPS  
ALTITUDE: 24,000 FT        SCALE OF TURBULENCE: 3,000 FT  
MACH NUMBER: 0.85

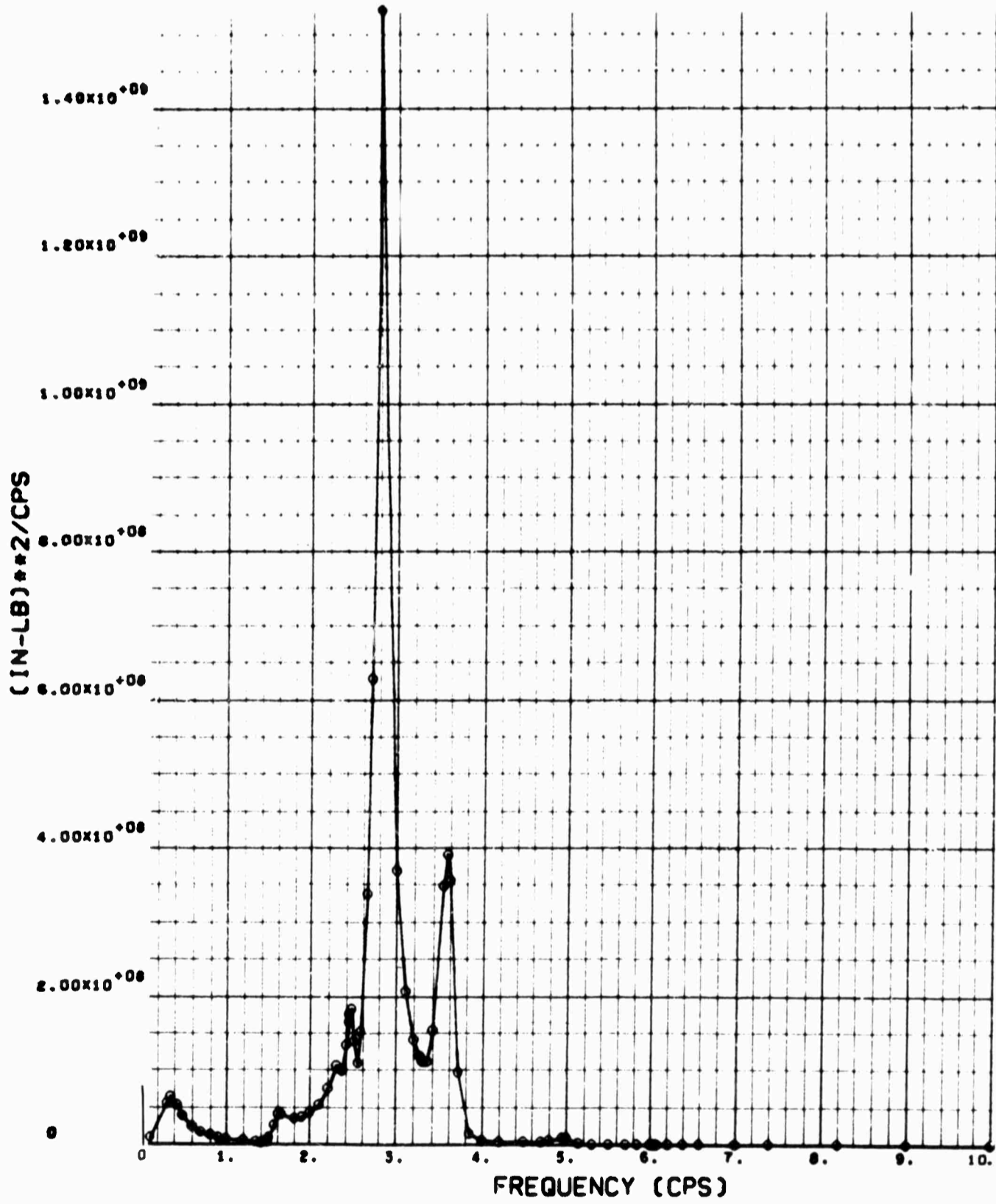

WING TORQUE SPECTRUM, 27 PERCENT SEMISPAN

ANALYSIS CONDITION 1  
WEIGHT CONDITION A

GROSS WEIGHT: 297,000 LB    CUTOFF FREQUENCY: 10 CPS  
ALTITUDE: 24,000 FT        SCALE OF TURBULENCE: 3,000 FT  
MACH NUMBER: 0.85

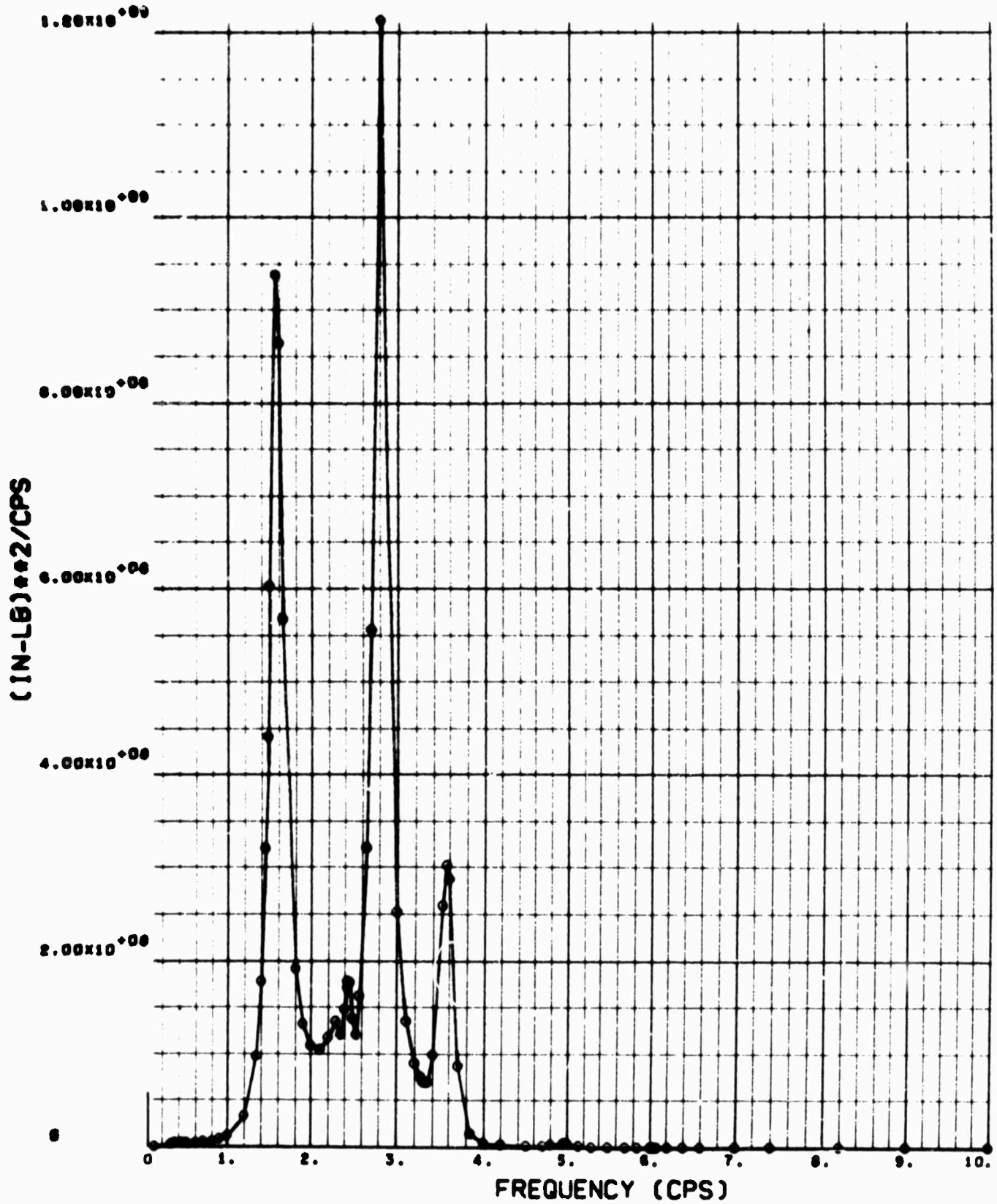

WING TORQUE SPECTRUM, 40.06 PERCENT SEMI SPAN

ANALYSIS CONDITION 1

WEIGHT CONDITION A

GROSS WEIGHT: 297,000 LB    CUTOFF FREQUENCY: 10 CPS  
ALTITUDE: 24,000 FT    SCALE OF TURBULENCE: 3,000 FT  
MACH NUMBER: 0.85

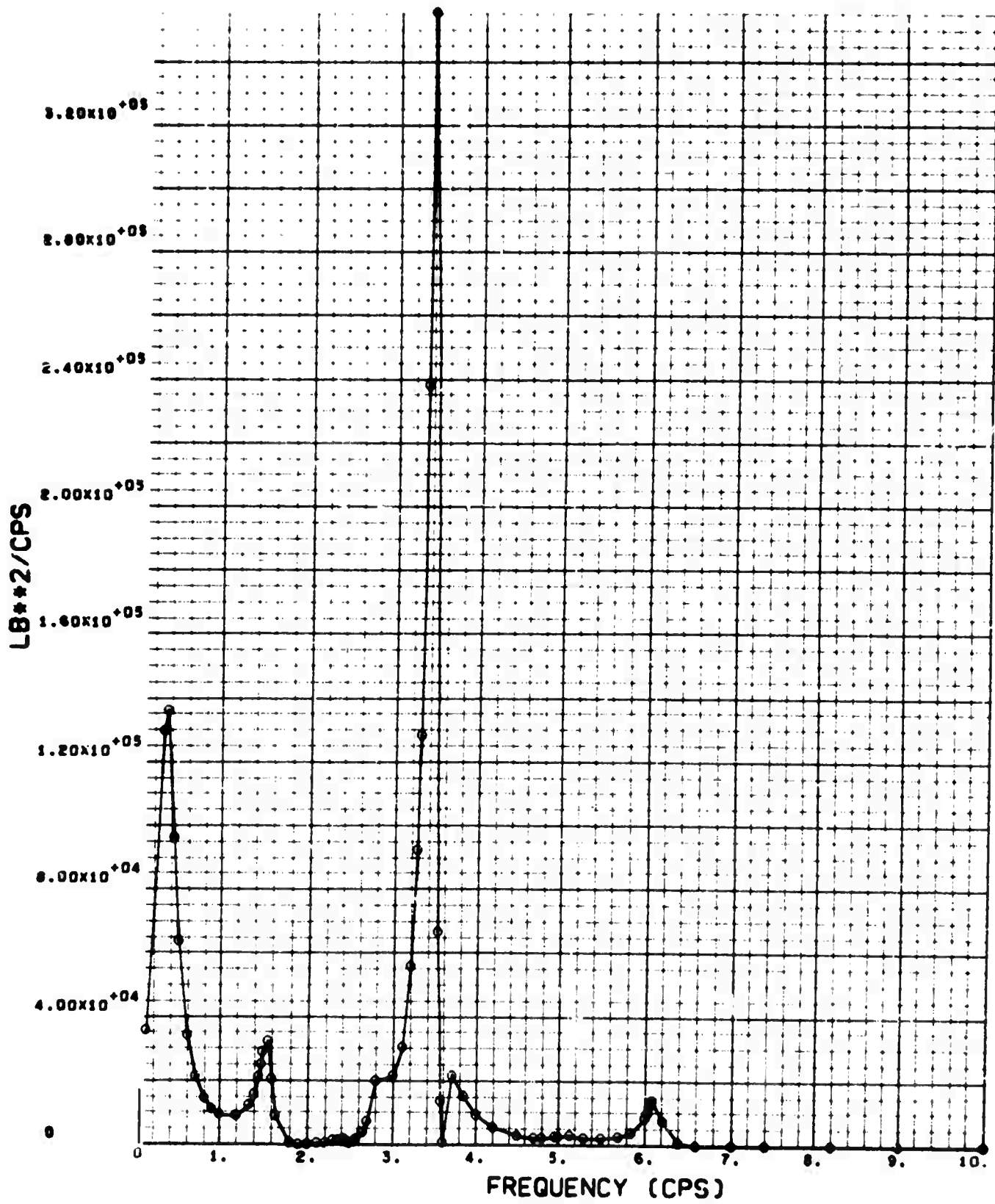

BODY SHEAR SPECTRUM,  
BODY BALANCE STATION: 540



ANALYSIS CONDITION 1

WEIGHT CONDITION A

GROSS WEIGHT: 297,000 LB    CUTOFF FREQUENCY: 10 CPS  
ALTITUDE: 24,000 FT    SCALE OF TURBULENCE: 3,000 FT  
MACH NUMBER: 0.85

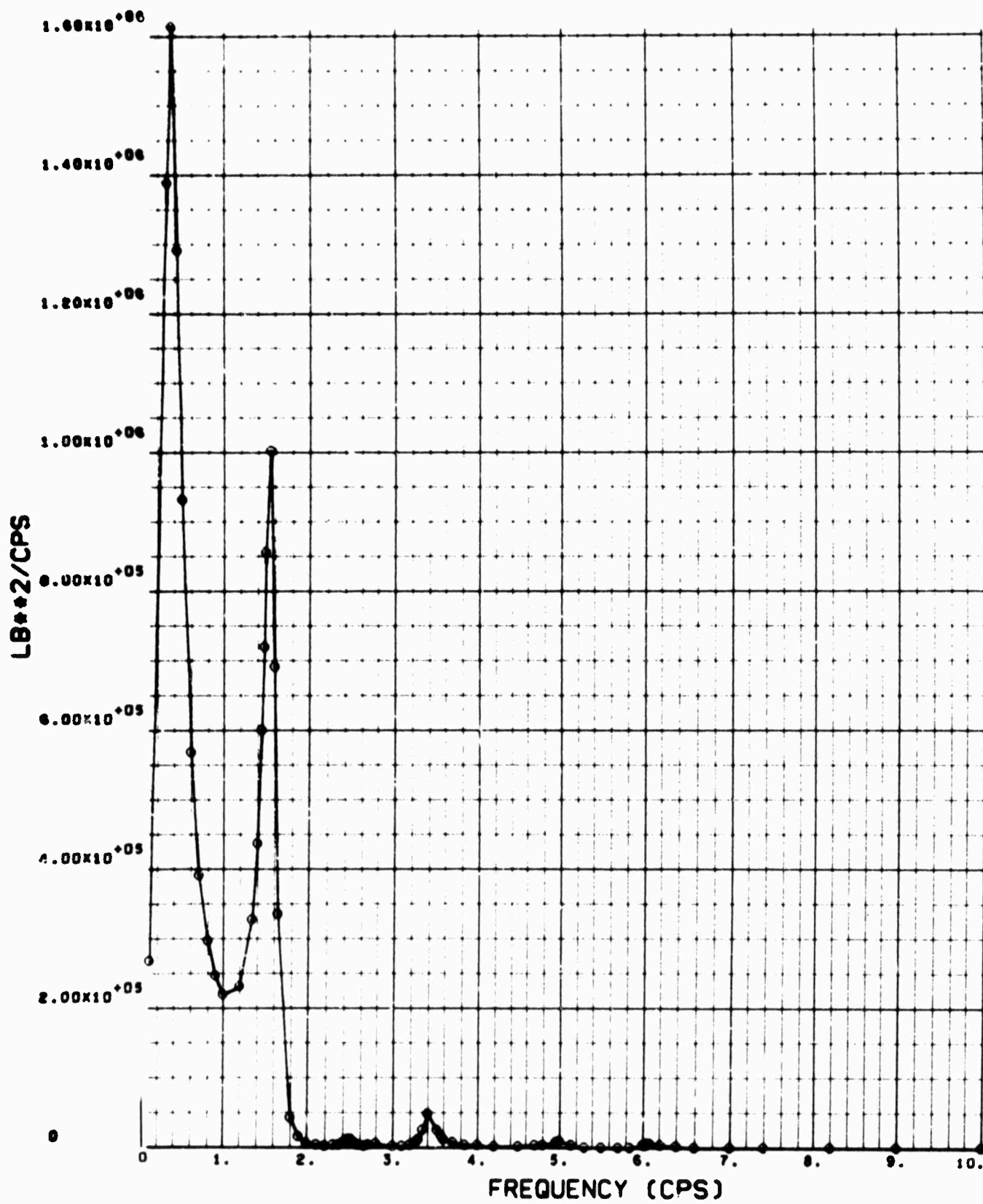

BODY SHEAR SPECTRUM,  
BODY BALANCE STATION: 820

ANALYSIS CONDITION 1  
WEIGHT CONDITION A

GROSS WEIGHT: 297,000 LB    CUTOFF FREQUENCY: 10 CPS  
ALTITUDE: 24,000 FT        SCALE OF TURBULENCE: 3,000 FT  
MACH NUMBER: 0.85

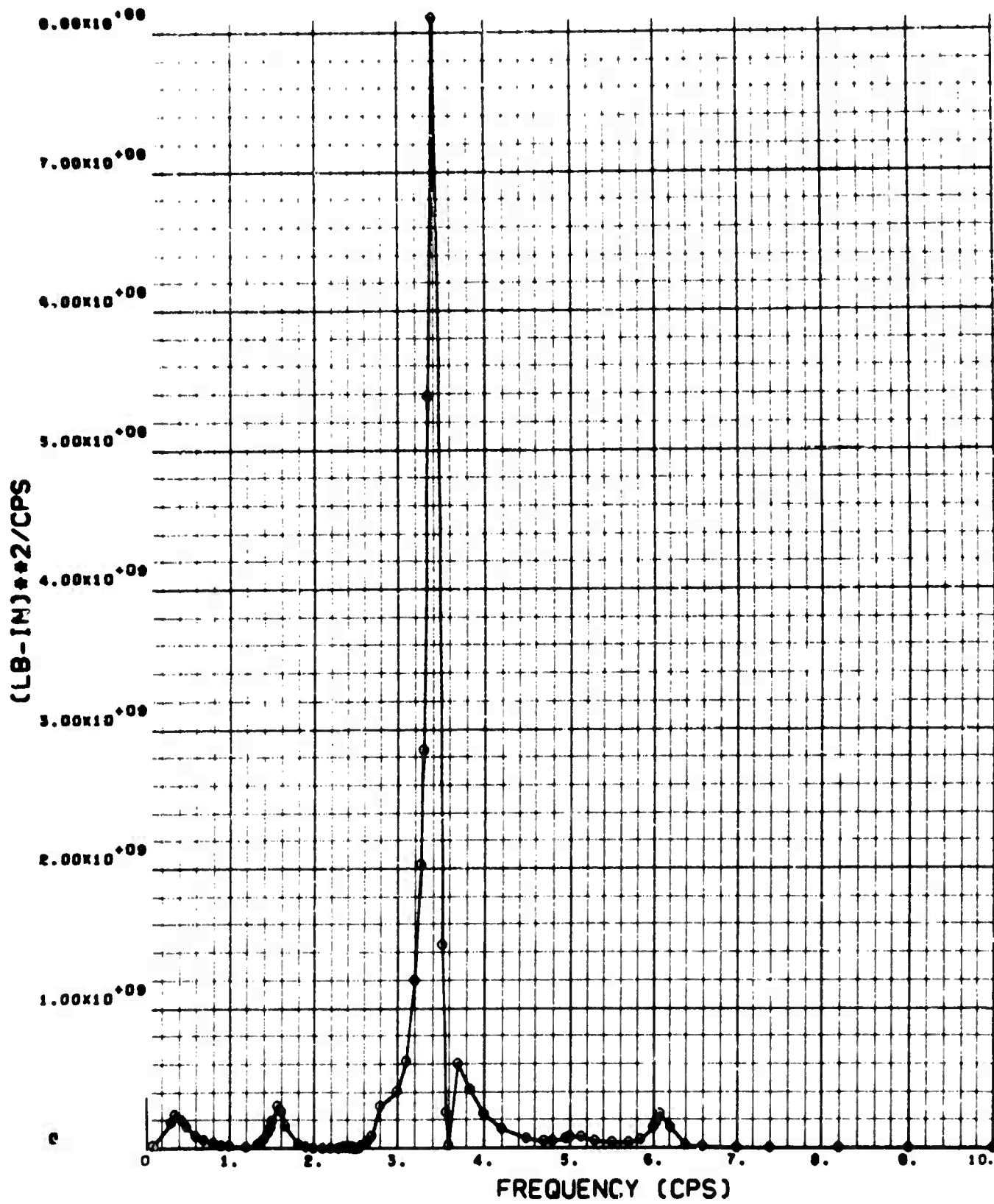

BODY BENDING MOMENT SPECTRUM,  
BODY BALANCE STATION: 540

ANALYSIS CONDITION 1

WEIGHT CONDITION A

GROSS WEIGHT: 297,000 LB    CUTOFF FREQUENCY: 10 CPS  
ALTITUDE: 24,000 FT    SCALE OF TURBULENCE: 3,000 FT  
MACH NUMBER: 0.85

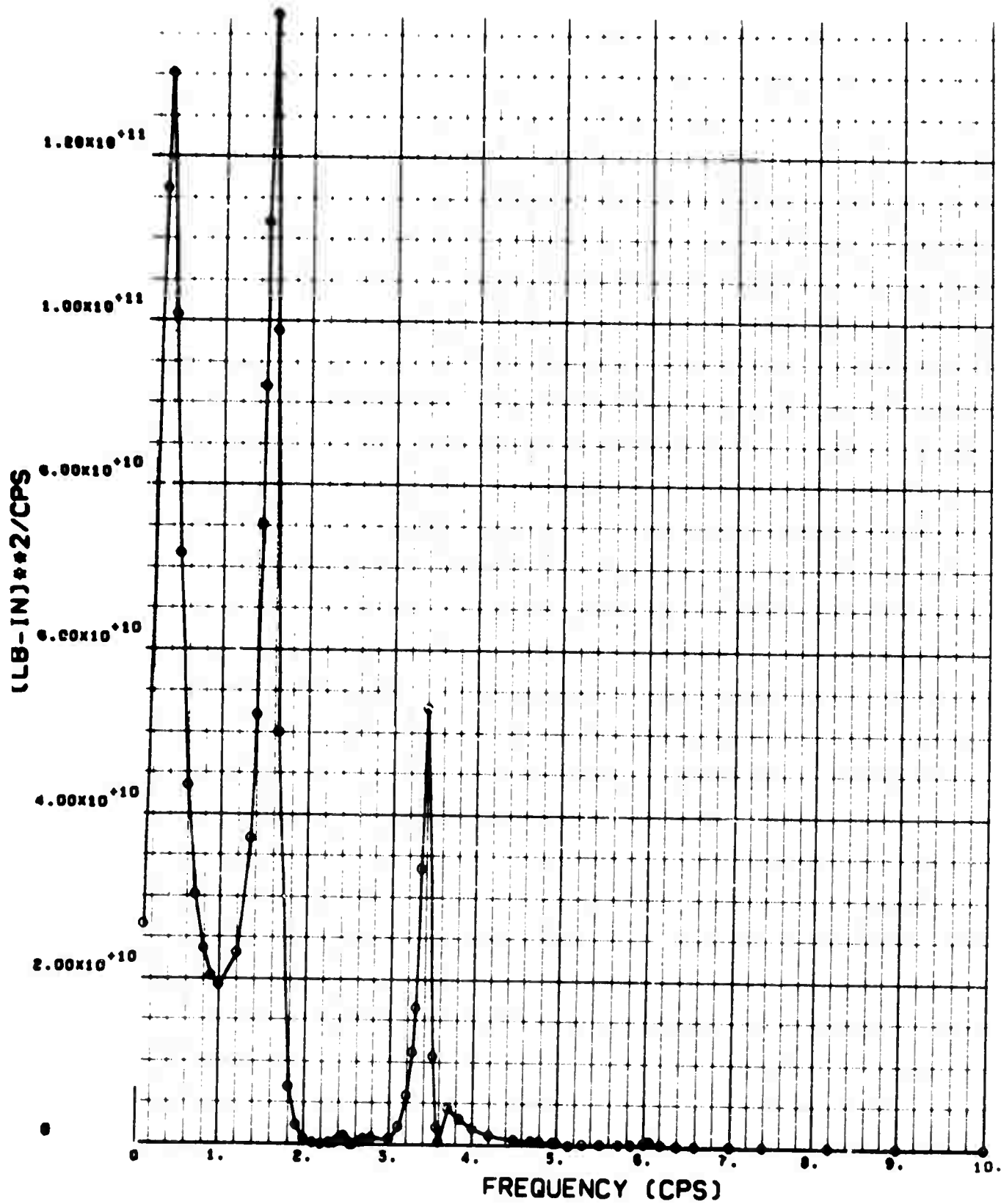

BODY BENDING MOMENT SPECTRUM,  
BODY BALANCE STATION: 820

ANALYSIS CONDITION 1

WEIGHT CONDITION A

GROSS WEIGHT: 297,000 LB      CUTOFF FREQUENCY: 10 CPS  
ALTITUDE: 24,000 FT          SCALE OF TURBULENCE: 5,000 FT  
MACH NUMBER: 0.85

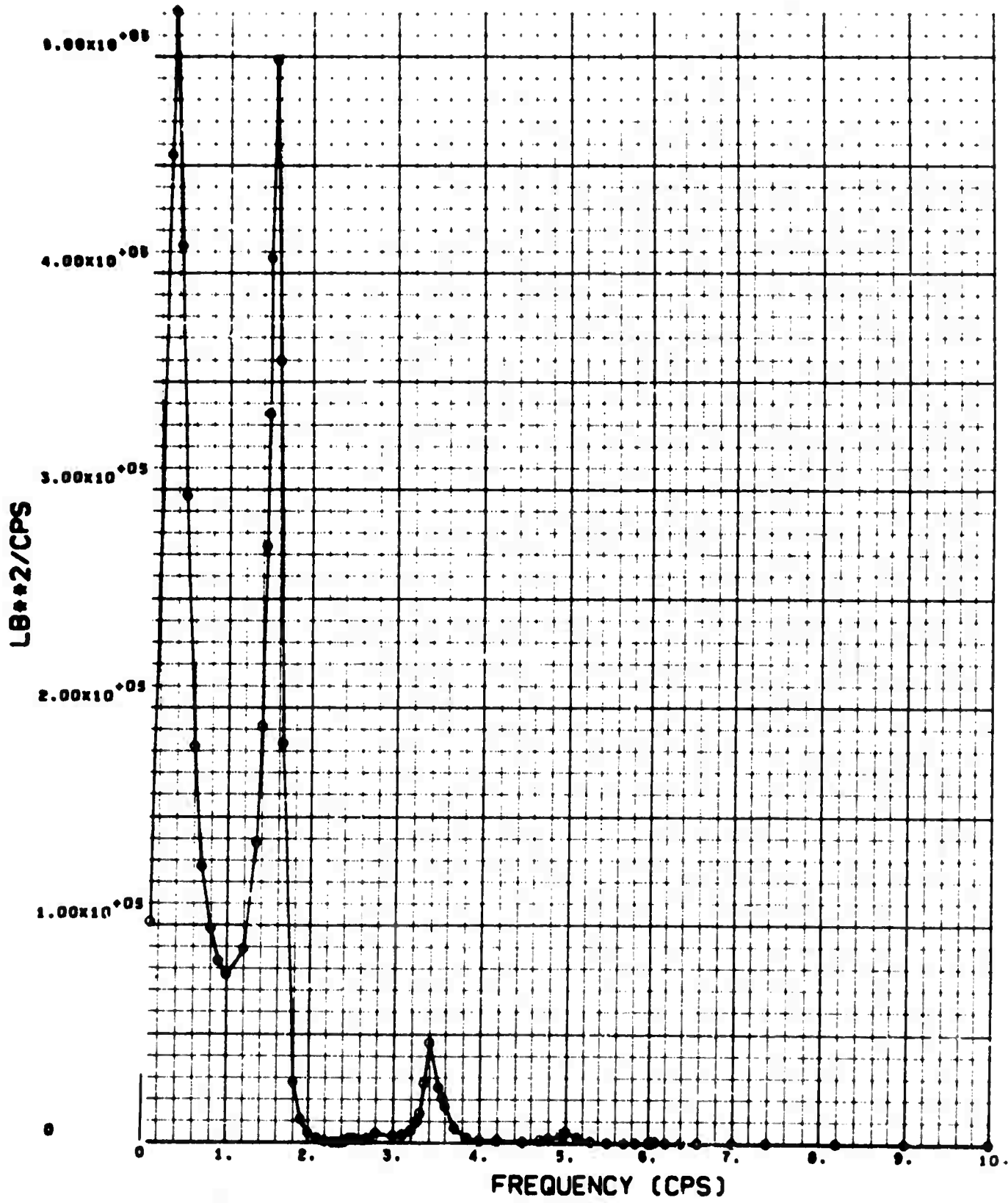

WING SHEAR SPECTRUM, 27 PERCENT SEMI SPAN

ANALYSIS CONDITION 1

WEIGHT CONDITION A

GROSS WEIGHT: 297,000 LB    CUTOFF FREQUENCY: 10 CPS  
ALTITUDE: 24,000 FT    SCALE OF TURBULENCE: 5,000 FT  
MACH NUMBER: 0.85

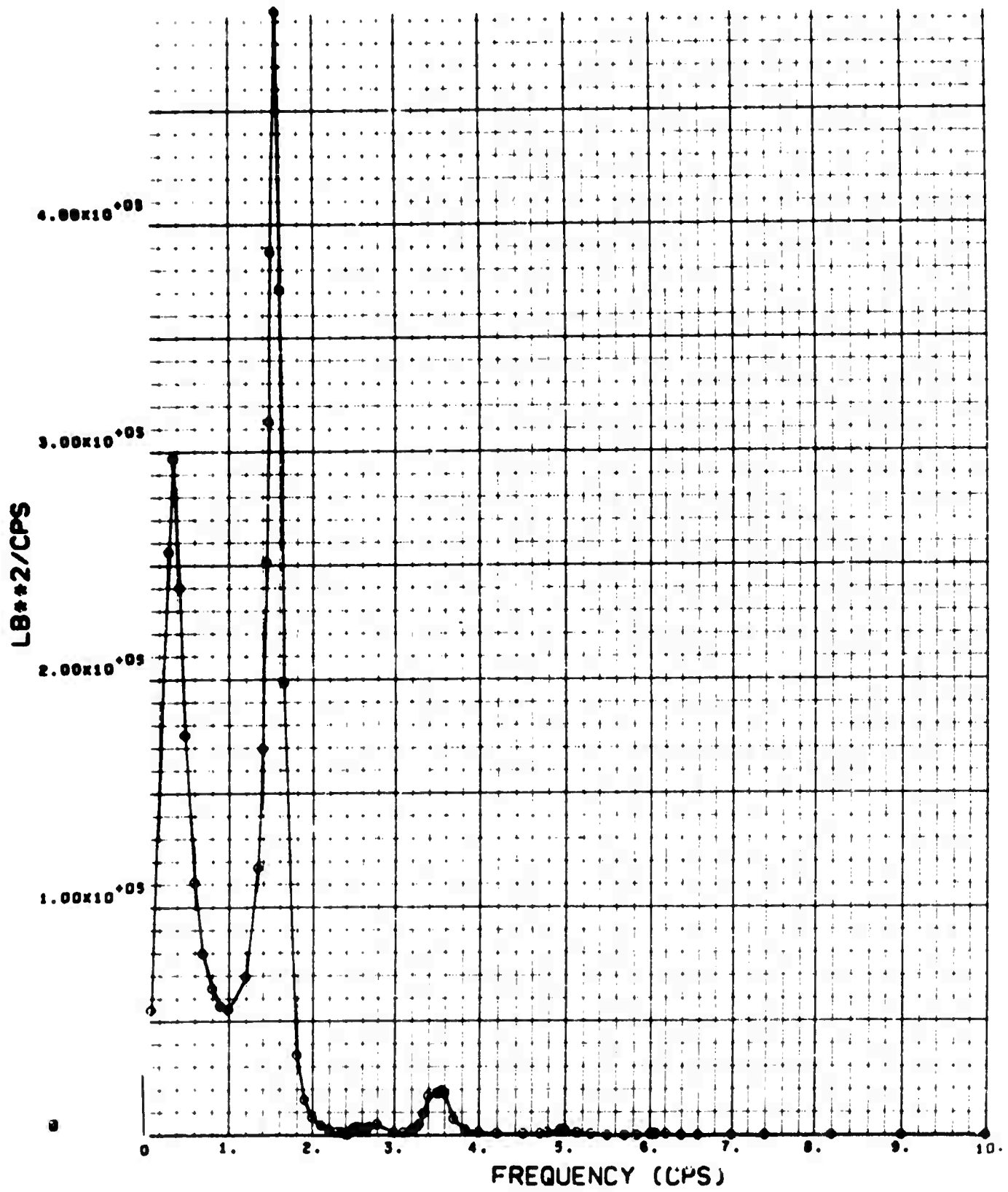

WING BENDING MOMENT SPECTRUM, 40.06 PERCENT SEMISPAN

WING BENDING MOMENT SPECTRUM, 27 PERCENT SEMI SPAN

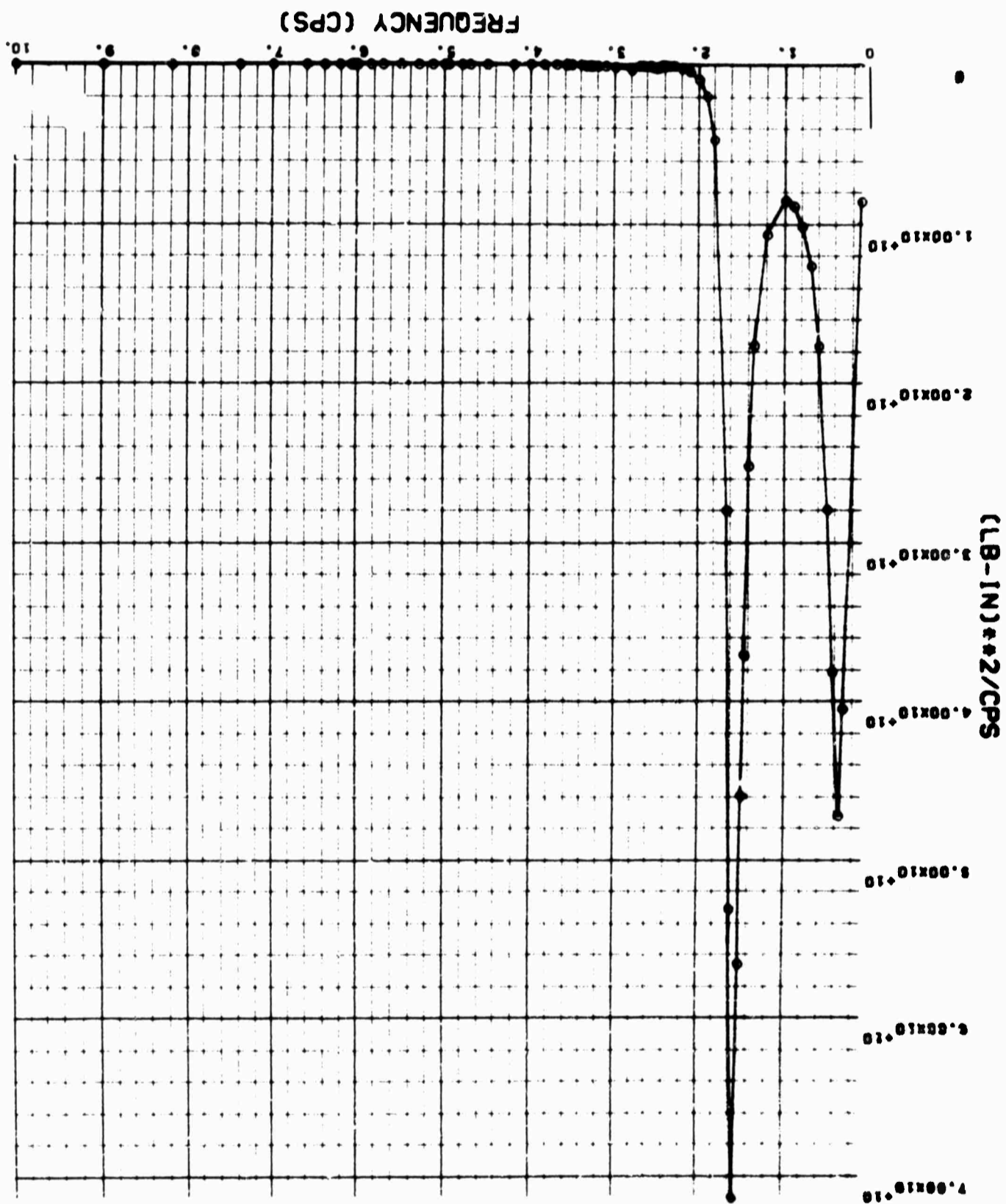

GROSS WEIGHT: 297,000 LB  
 ALTITUDE: 24,000 FT  
 MACH NUMBER: 0.85  
 CUTOFF FREQUENCY: 10 CPS  
 SCALE OF TURBULENCE: 5,000 FT

ANALYSIS CONDITION 1  
 WEIGHT CONDITION A

WING BENDING MOMENT SPECTRUM 40.06 PERCENT SEMISPAN

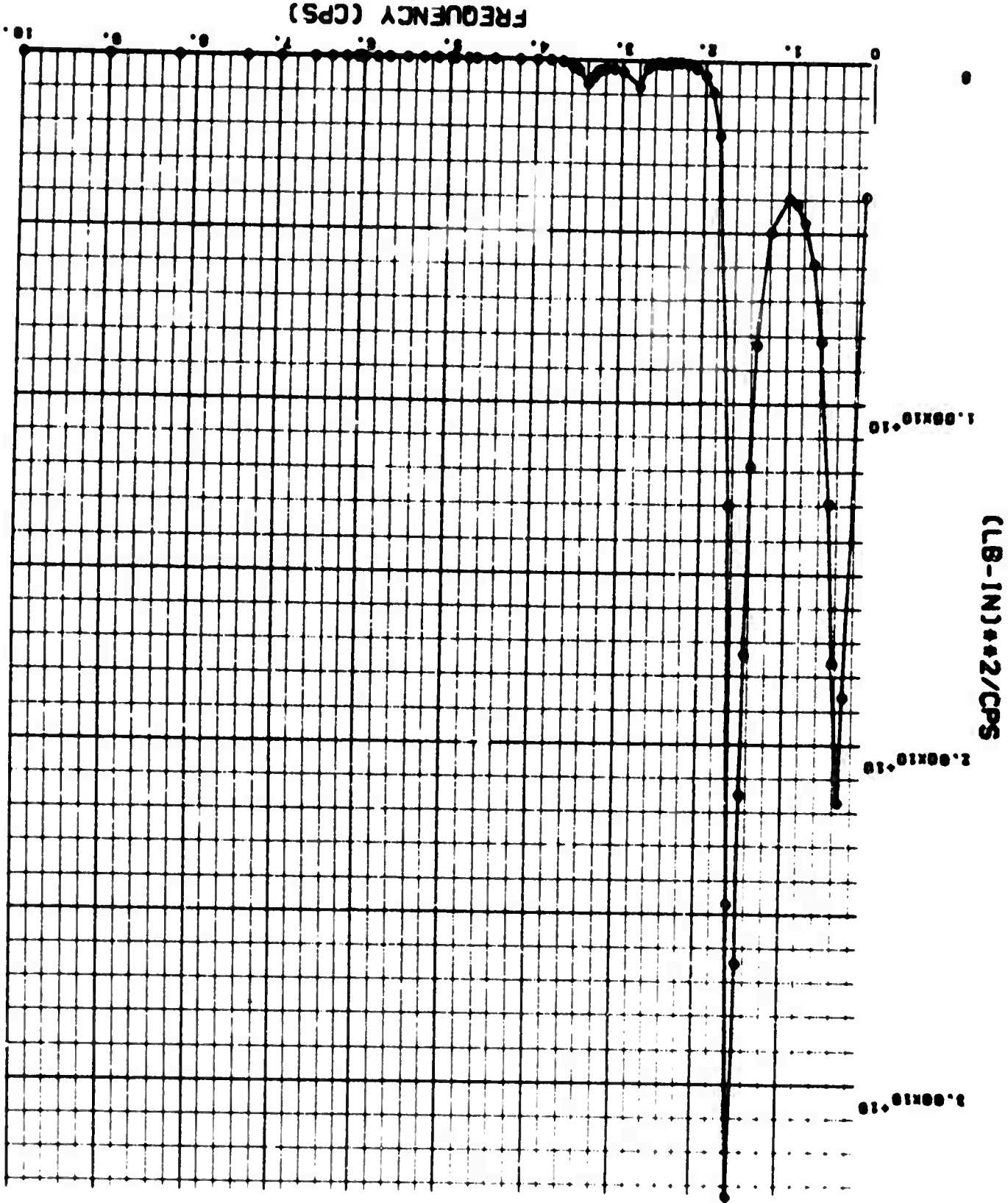

GROSS WEIGHT: 297,000 LB  
ALTITUDE: 24,000 FT  
MACH NUMBER: 0.85  
CUTOFF FREQUENCY: 10 CPS  
SCALE OF TURBULENCE: 5,000 FT

ANALYSIS CONDITION 1  
WEIGHT CONDITION A

WING TORQUE SPECTRUM, 27 PERCENT SEMISPAN

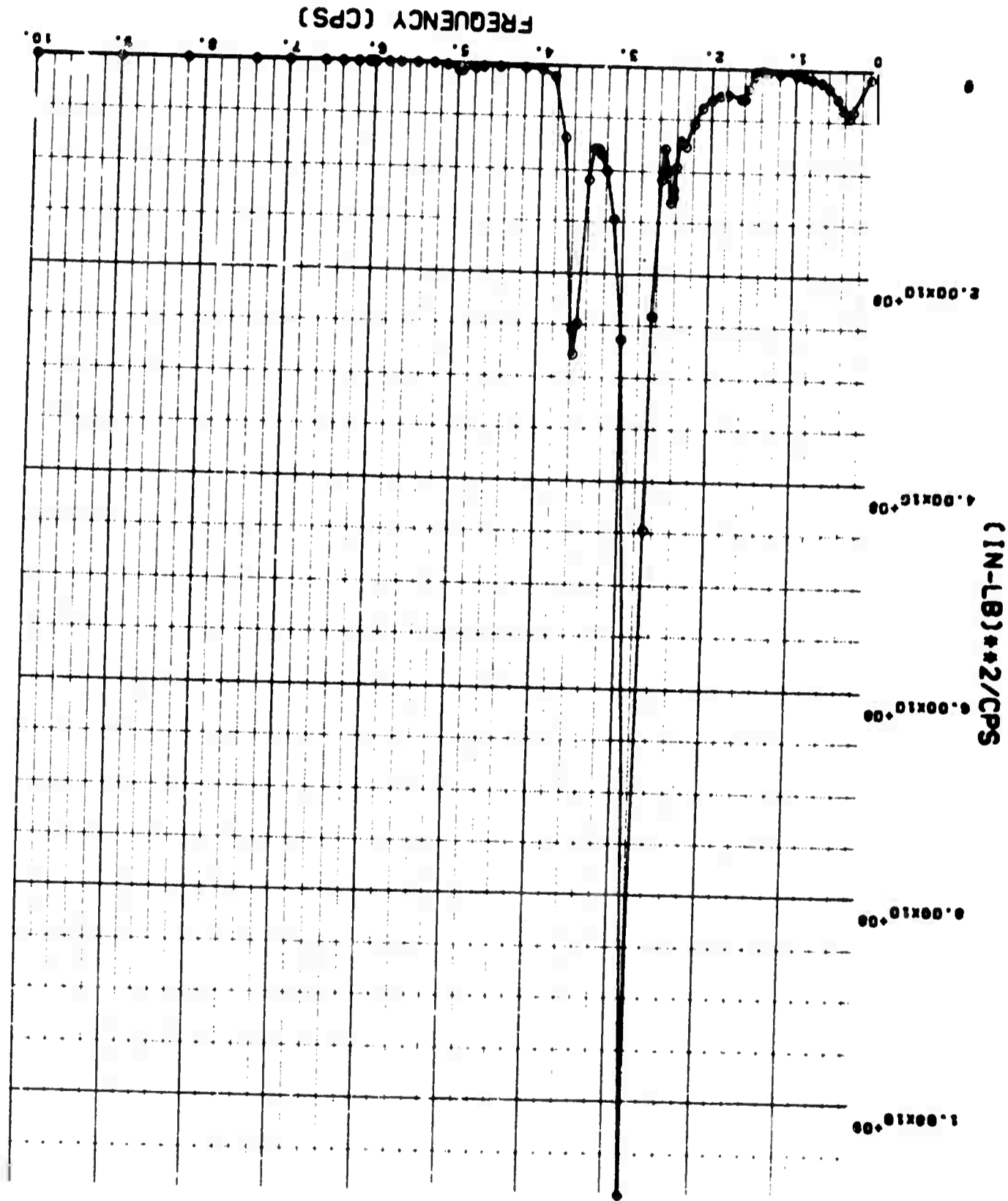

GROSS WEIGHT: 297,000 LB  
 ALTITUDE: 24,000 FT  
 MACH NUMBER: 0.85  
 CUTOFF FREQUENCY: 10 CPS  
 SCALE OF TURBULENCE: 5,000 FT

ANALYSIS CONDITION 1  
 WEIGHT CONDITION A



WING TORQUE SPECTRUM, 40.06 PERCENT SEMISPAN

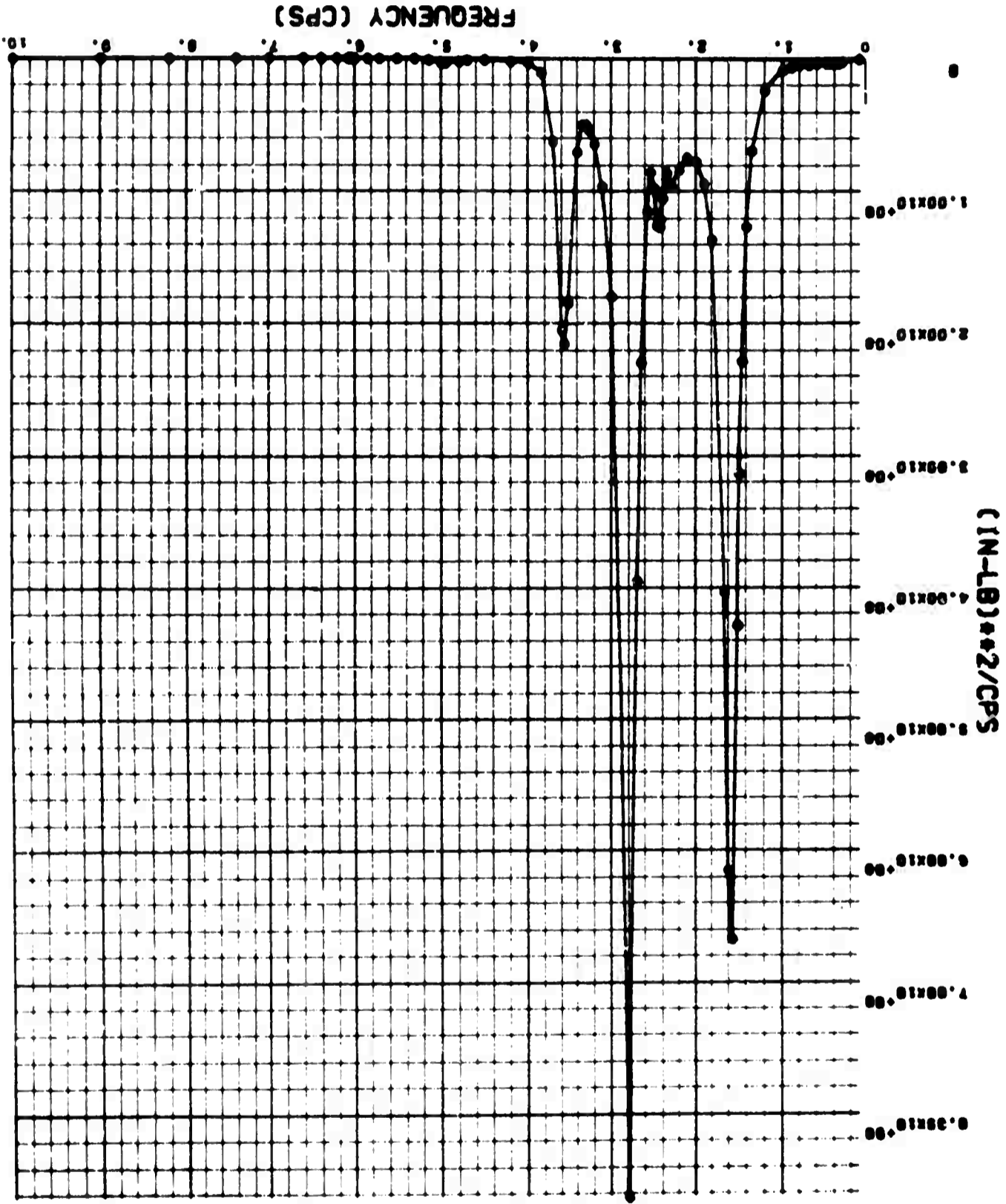

GROSS WEIGHT: 297,000 LB  
 ALTITUDE: 24,000 FT  
 MACH NUMBER: 0.85  
 CUTOFF FREQUENCY: 10 CPS  
 SCALE OF TURBULENCE: 5,000 FT

ANALYSIS CONDITION 1  
 WEIGHT CONDITION A

BODY SHAR SPECTRUM,  
BODY BALANCE STATION, 540

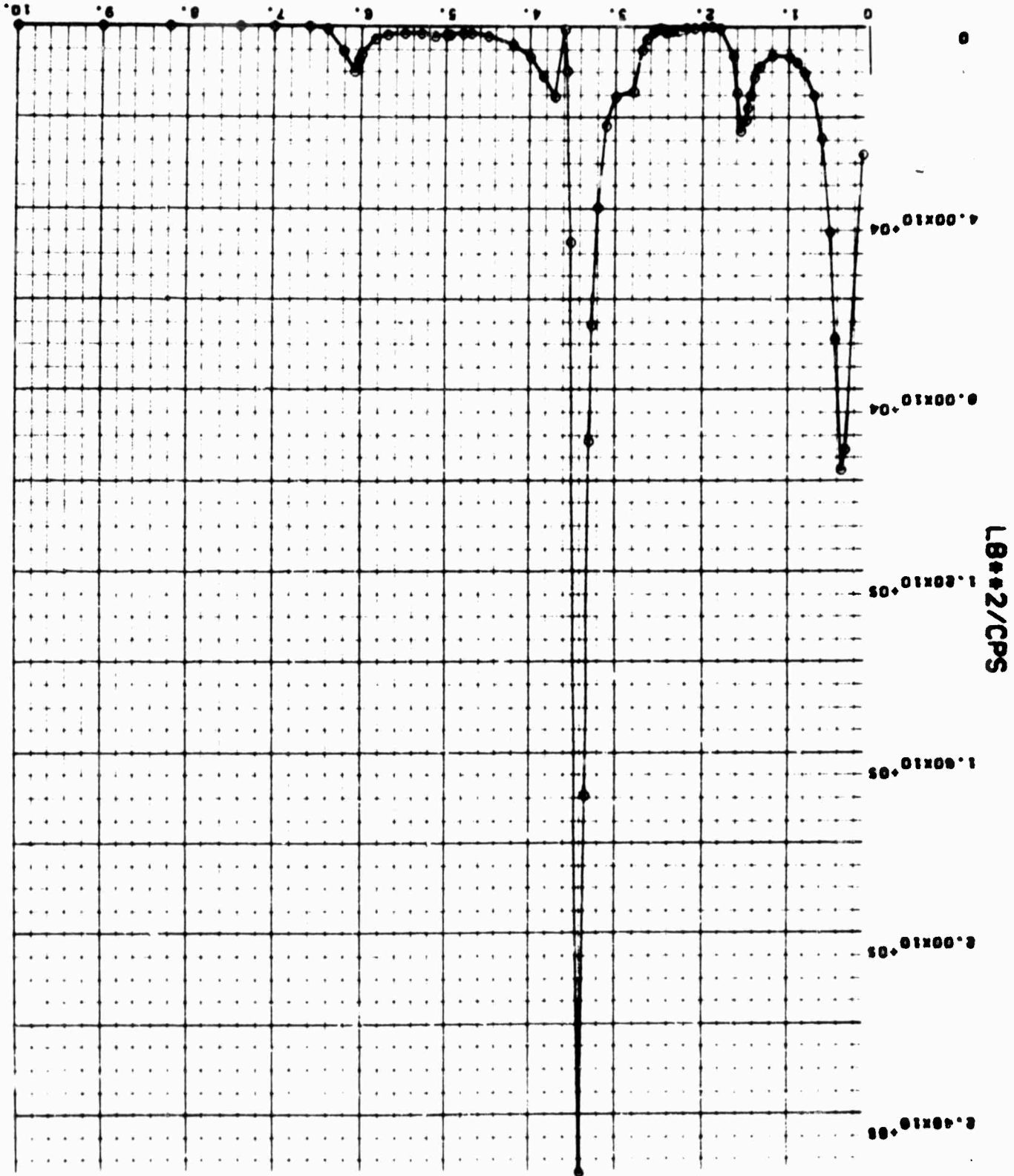

GROSS WEIGHT: 297,000 LB  
 ALTITUDE: 24,000 FT  
 MAC# NUMBER: 0.85  
 CUTOFF FREQUENCY: 10 CPS  
 SCALE OF TURBULENCE: 5,000 FT

ANALYSIS CONDITION 1  
 WEIGHT CONDITION A

ANALYSIS CONDITION 1

WEIGHT CONDITION A

GROSS WEIGHT: 297,000 LB    CUTOFF FREQUENCY: 10 CPS  
ALTITUDE: 24,000 FT    SCALE OF TURBULENCE: 5,000 FT  
MACH NUMBER: 0.85

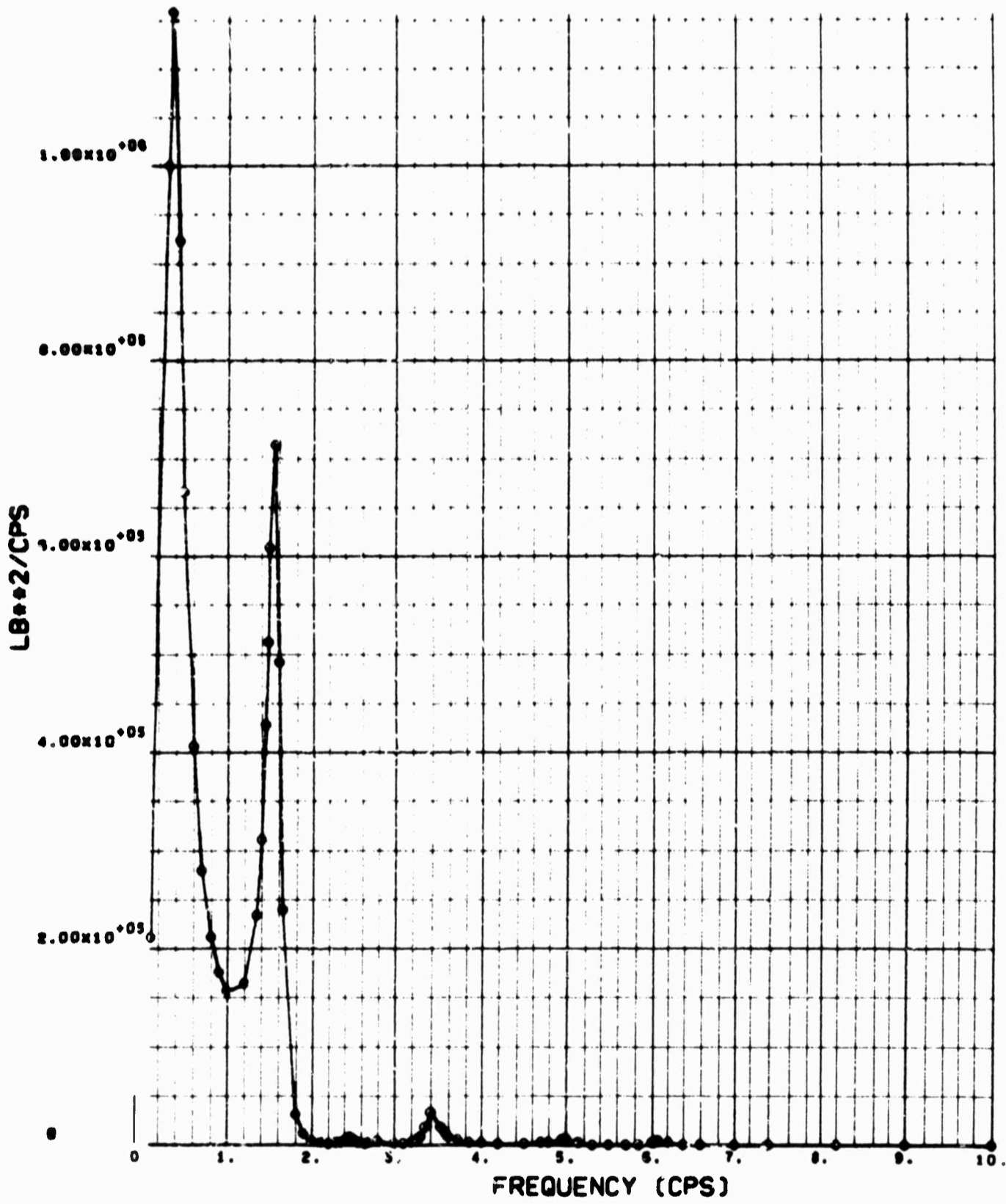

BODY SHEAR SPECTRUM,  
BODY BALANCE STATION: 820

ANALYSIS CONDITION 1

WEIGHT CONDITION A

GROSS WEIGHT: 297,000 LB    CUTOFF FREQUENCY: 10 CPS  
ALTITUDE: 24,000 FT    SCALE OF TURBULENCE: 5,000 FT  
MACH NUMBER: 0.85

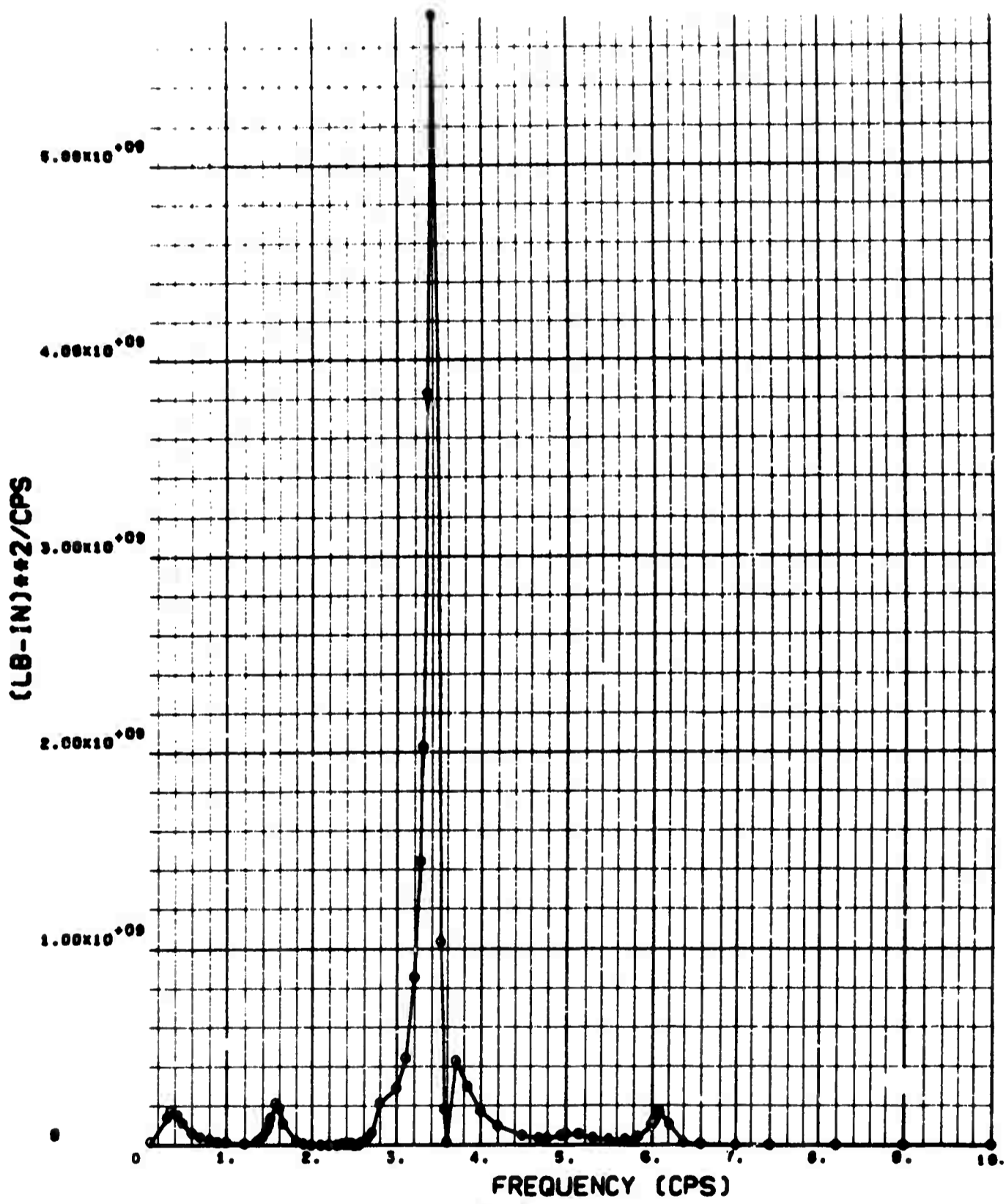

BODY BENDING MOMENT SPECTRUM,  
BODY BALANCE STATION: 540

ANALYSIS CONDITION 1

WEIGHT CONDITION A

GROSS WEIGHT: 297,000 LB    CUTOFF FREQUENCY: 10 CPS  
ALTITUDE: 24,000 FT    SCALE OF TURBULENCE: 5,000 FT  
MACH NUMBER: 0.85

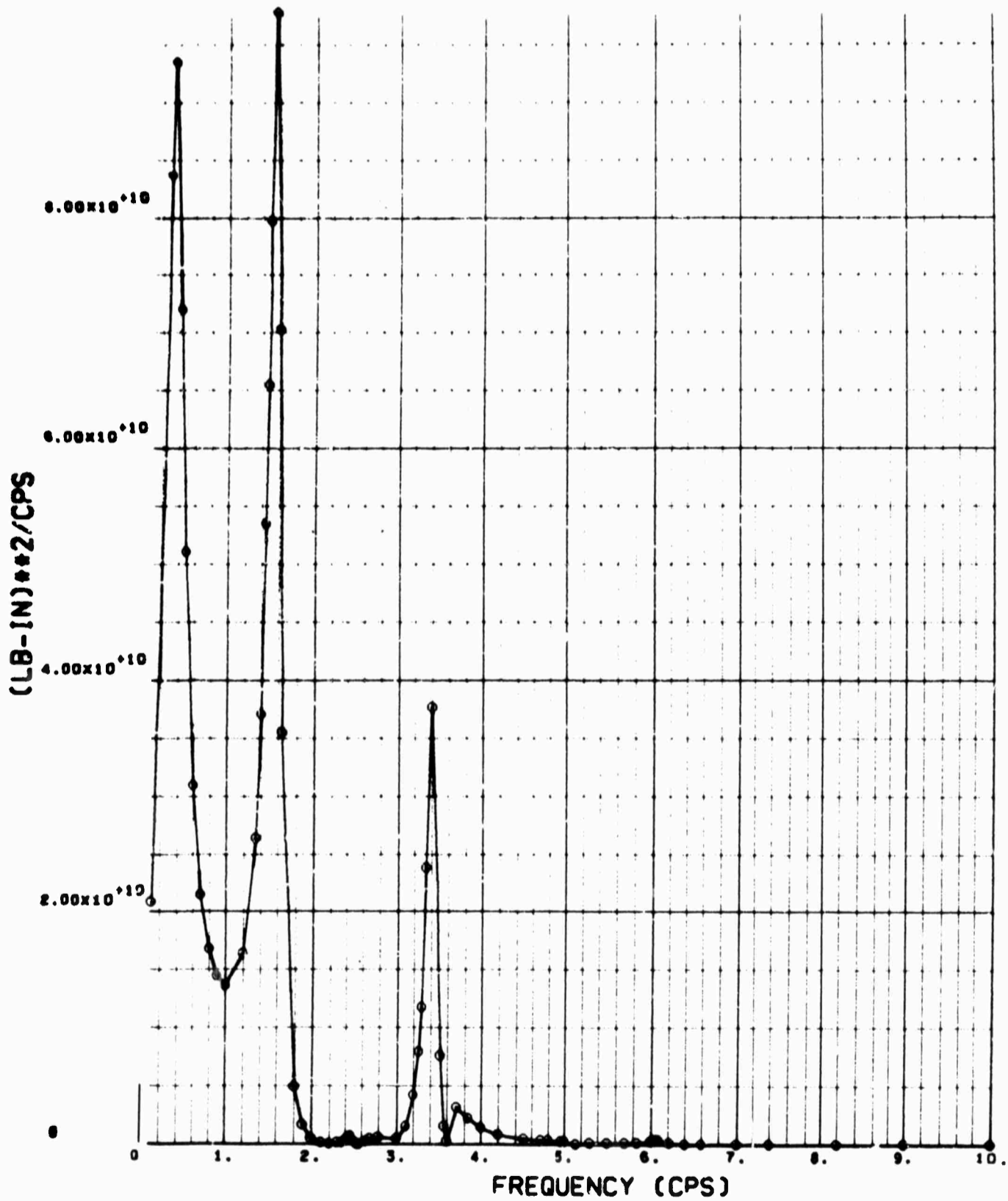

BODY BENDING MOMENT SPECTRUM,  
BODY BALANCE STATION: 820

ANALYSIS CONDITION 1

WEIGHT CONDITION A

GROSS WEIGHT: 297,000 LB    CUTOFF FREQUENCY: 15 CPS  
ALTITUDE: 24,000 FT    SCALE OF TURBULENCE: 1,000 FT  
MACH NUMBER: 0.85

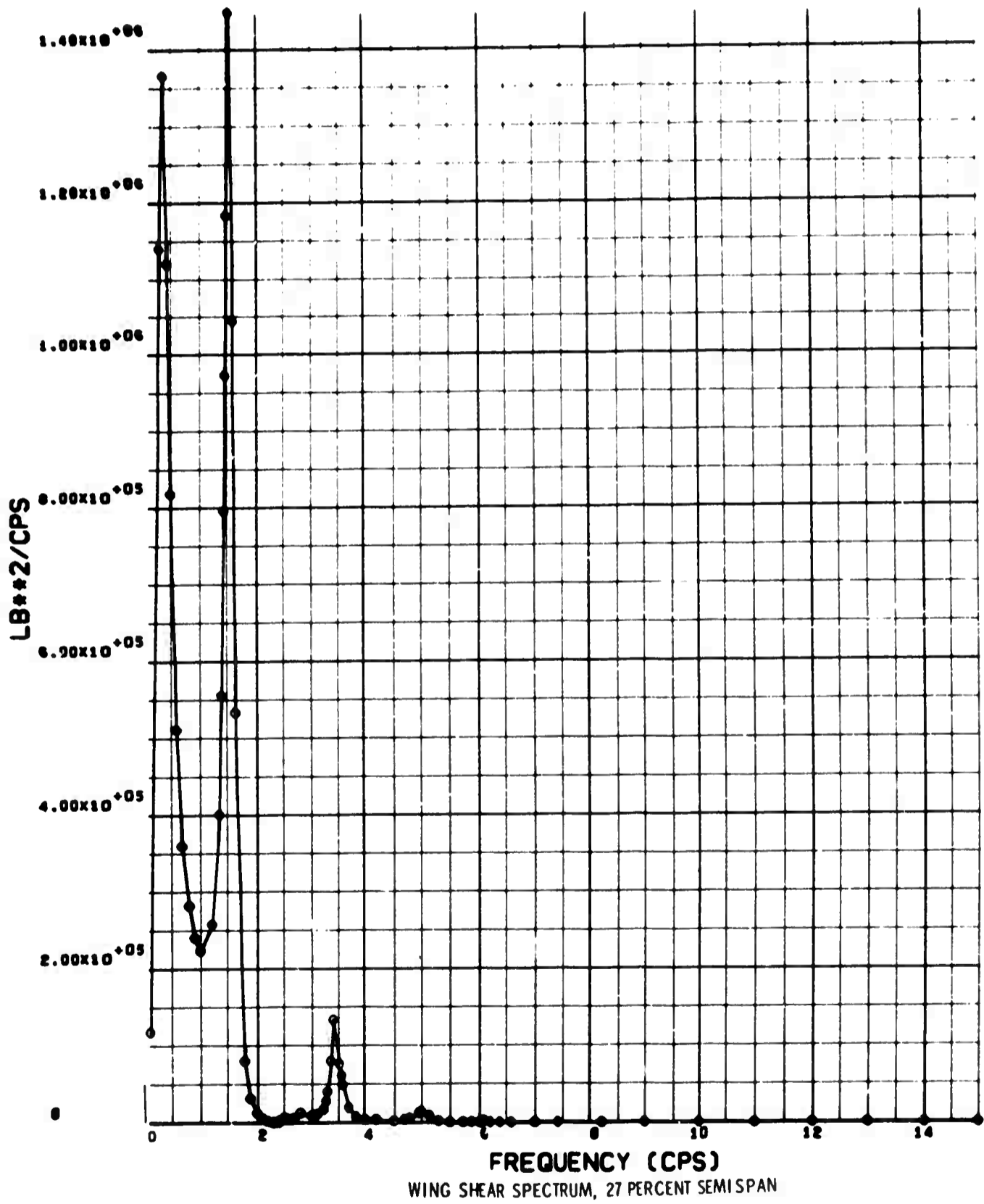

ANALYSIS CONDITION 1

WEIGHT CONDITION A

GROSS WEIGHT: 297,000 LB    CUTOFF FREQUENCY: 15 CPS  
ALTITUDE: 24,000 FT        SCALE OF TURBULENCE: 1,000 FT  
MACH NUMBER: 0.85

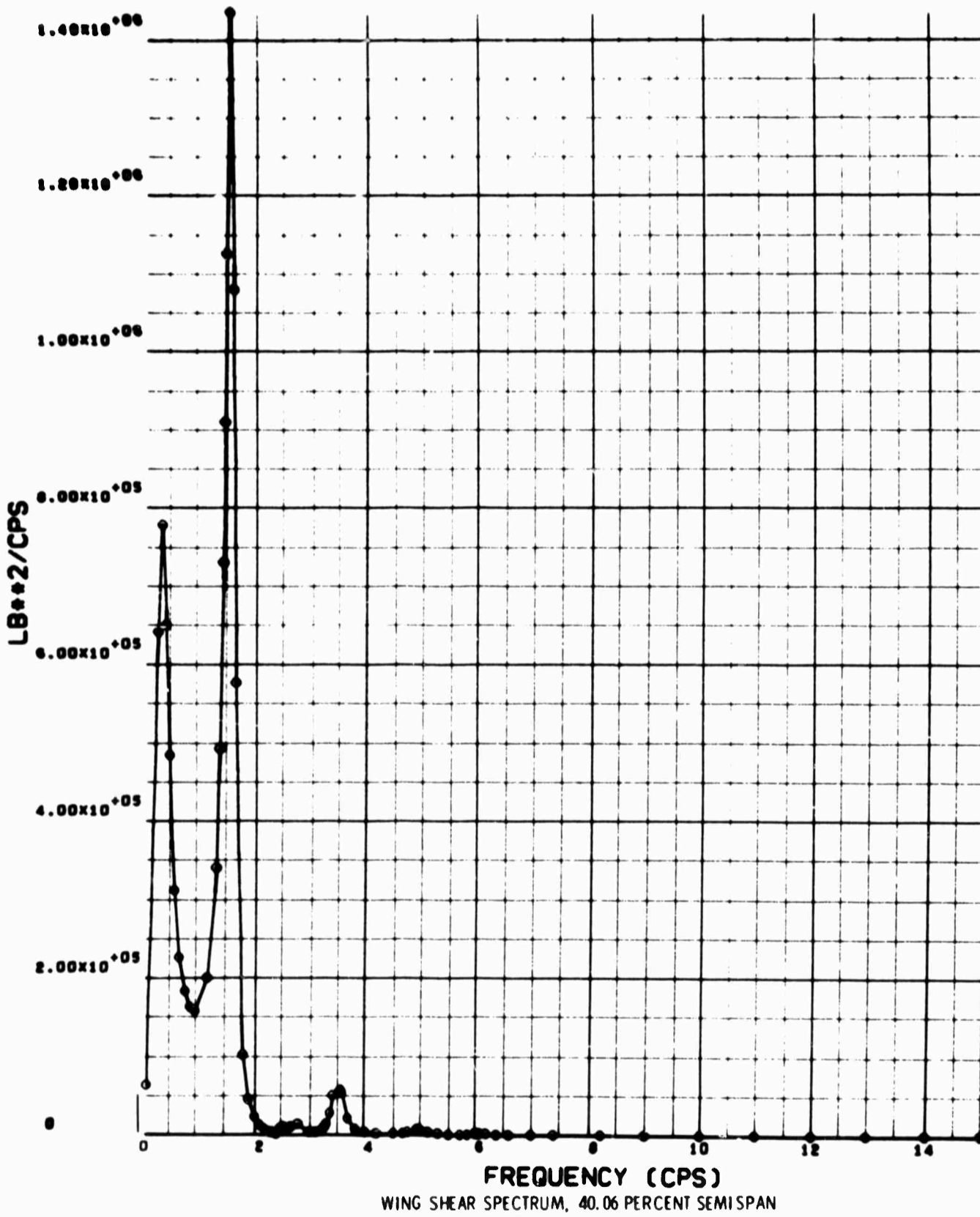

ANALYSIS CONDITION 1

WEIGHT CONDITION A

GROSS WEIGHT: 297,000 LB    CUTOFF FREQUENCY: 15 CPS  
ALTITUDE: 24,000 FT        SCALE OF TURBULENCE: 1,000 FT  
MACH NUMBER: 0.85

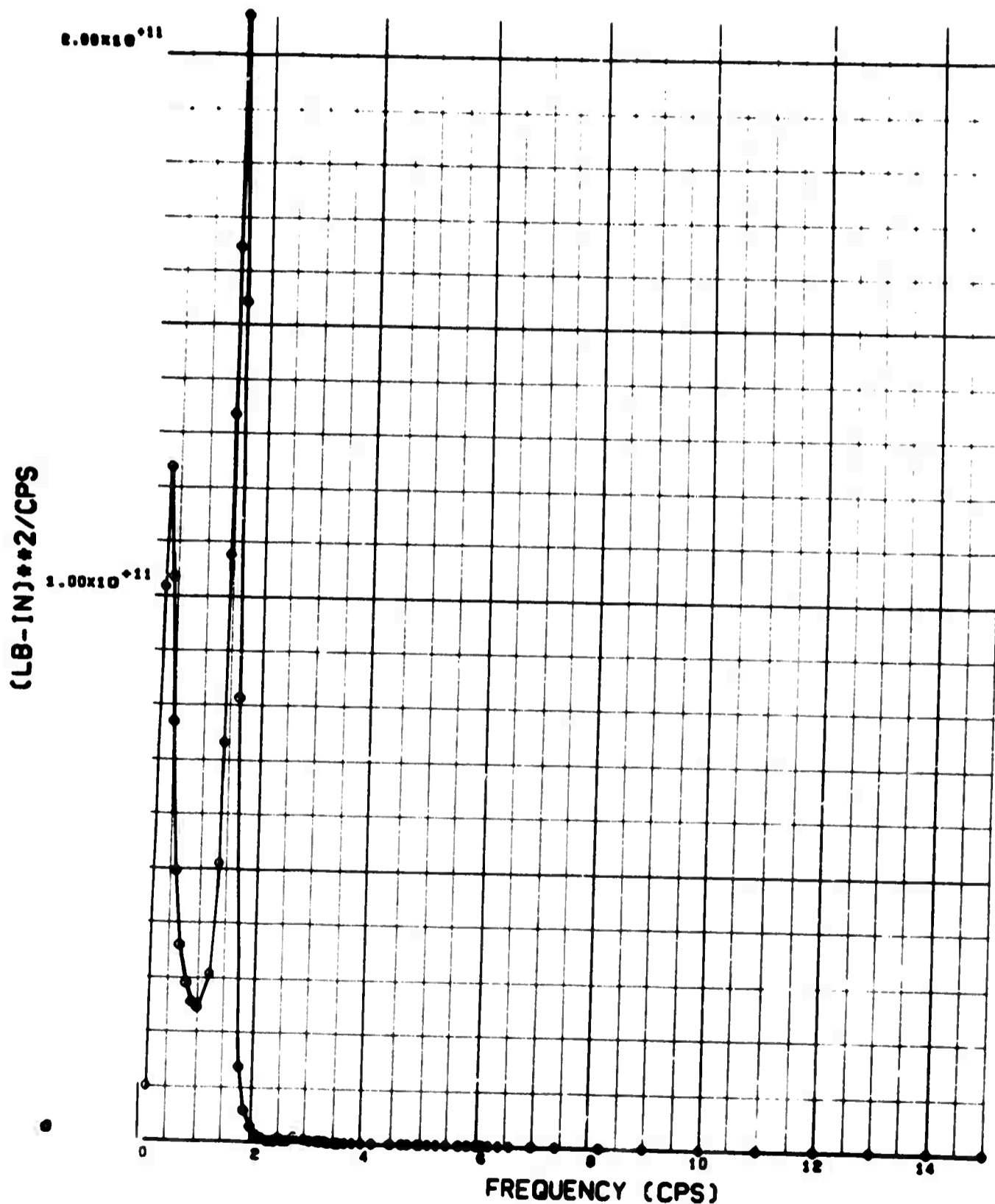

WING BENDING MOMENT SPECTRUM, 27 PERCENT SEMI SPAN



ANALYSIS CONDITION 1

WEIGHT CONDITION A

GROSS WEIGHT: 297,000 LB    CUTOFF FREQUENCY: 15 CPS  
ALTITUDE: 24,000 FT        SCALE OF TURBULENCE: 1,000 FT  
MACH NUMBER: 0.85

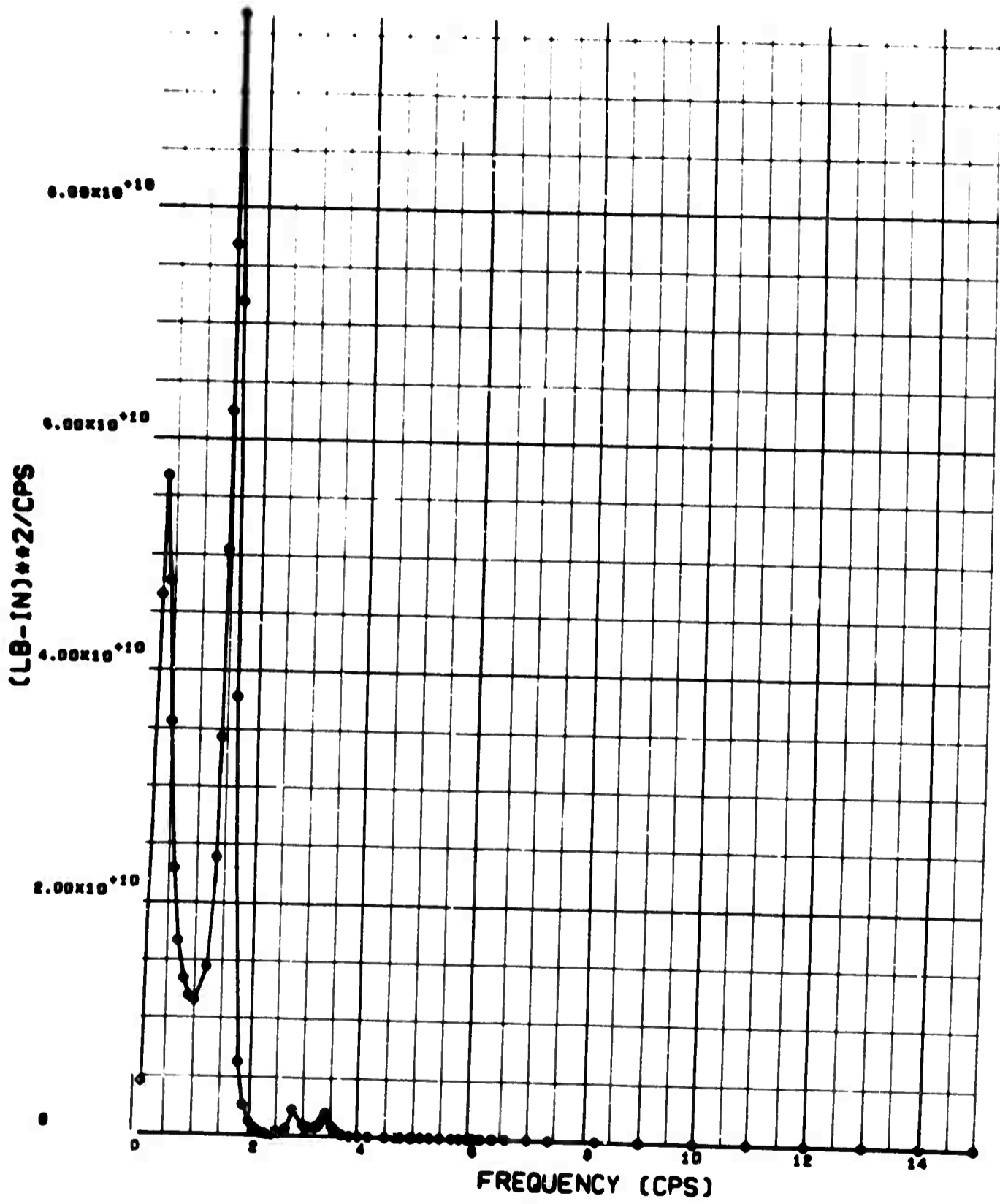

WING BENDING MOMENT SPECTRUM, 40.06 PERCENT SEMISPAN

ANALYSIS CONDITION 1

WEIGHT CONDITION A

GROSS WEIGHT: 297,000 LB    CUTOFF FREQUENCY: 15 CPS  
ALTITUDE: 24,000 FT    SCALE OF TURBULENCE: 1,000 FT  
MACH NUMBER: 0.85

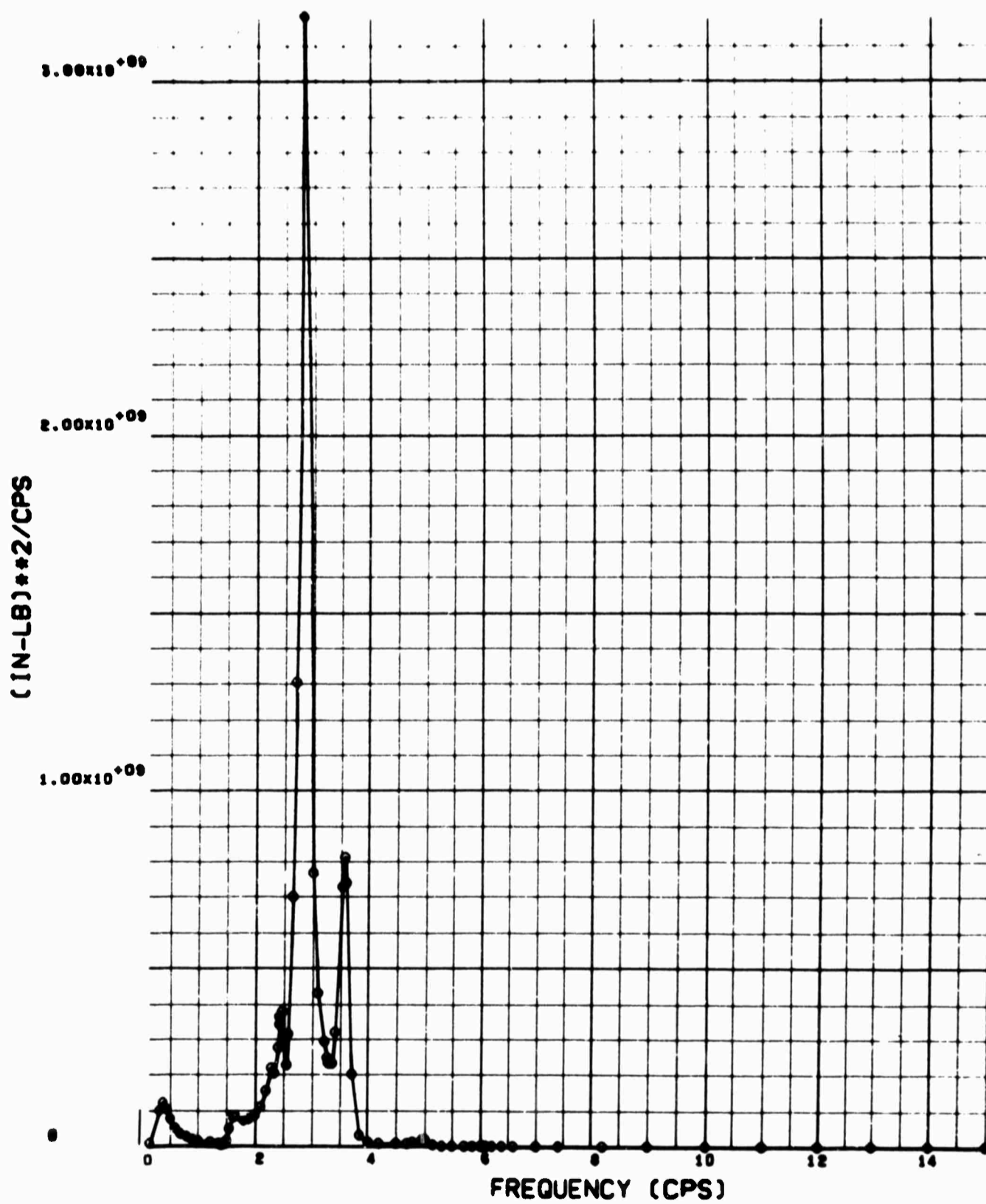

WING TORQUE SPECTRUM, 27 PERCENT SEMI SPAN

ANALYSIS CONDITION 1  
WEIGHT CONDITION A

GROSS WEIGHT: 297,000 LB    CUTOFF FREQUENCY: 15 CPS  
ALTITUDE: 24,000 FT        SCALE OF TURBULENCE: 1,000 FT  
MACH NUMBER: 0.85

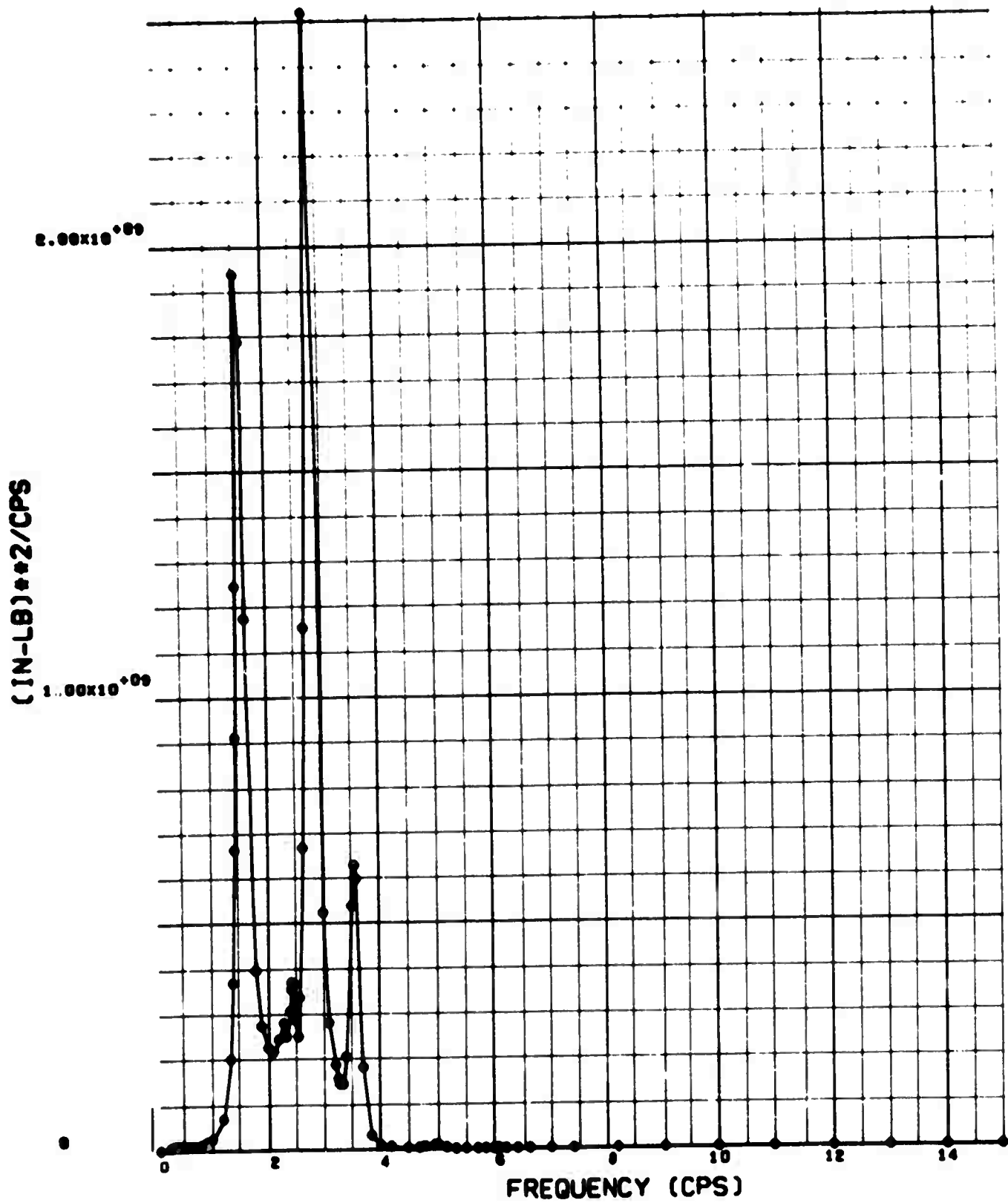

WING TORQUE SPECTRUM, 40.06 PERCENT SEMISPAN

ANALYSIS CONDITION 1

WEIGHT CONDITION A

GROSS WEIGHT: 297,000 LB    CUTOFF FREQUENCY: 15 CPS  
ALTITUDE: 24,000 FT    SCALE OF TURBULENCE: 1,000 FT  
MACH NUMBER: 0.85

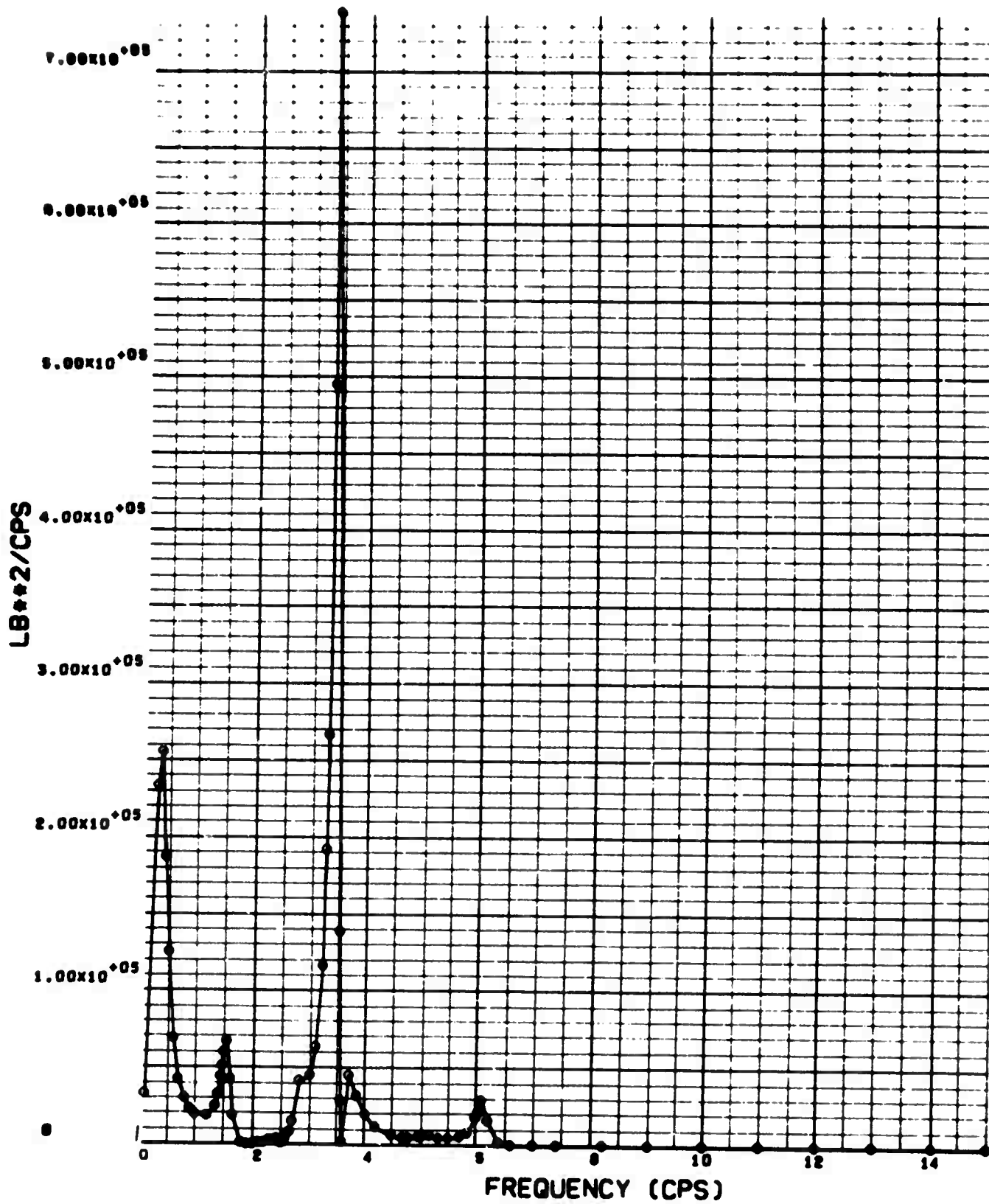

BODY SHEAR SPECTRUM,  
BODY BALANCE STATION: 540

ANALYSIS CONDITION 1

WEIGHT CONDITION A

GROSS WEIGHT: 297,000 LB    CUTOFF FREQUENCY: 15 CPS  
ALTITUDE: 24,000 FT        SCALE OF TURBULENCE: 1,000 FT  
MACH NUMBER: 0.85

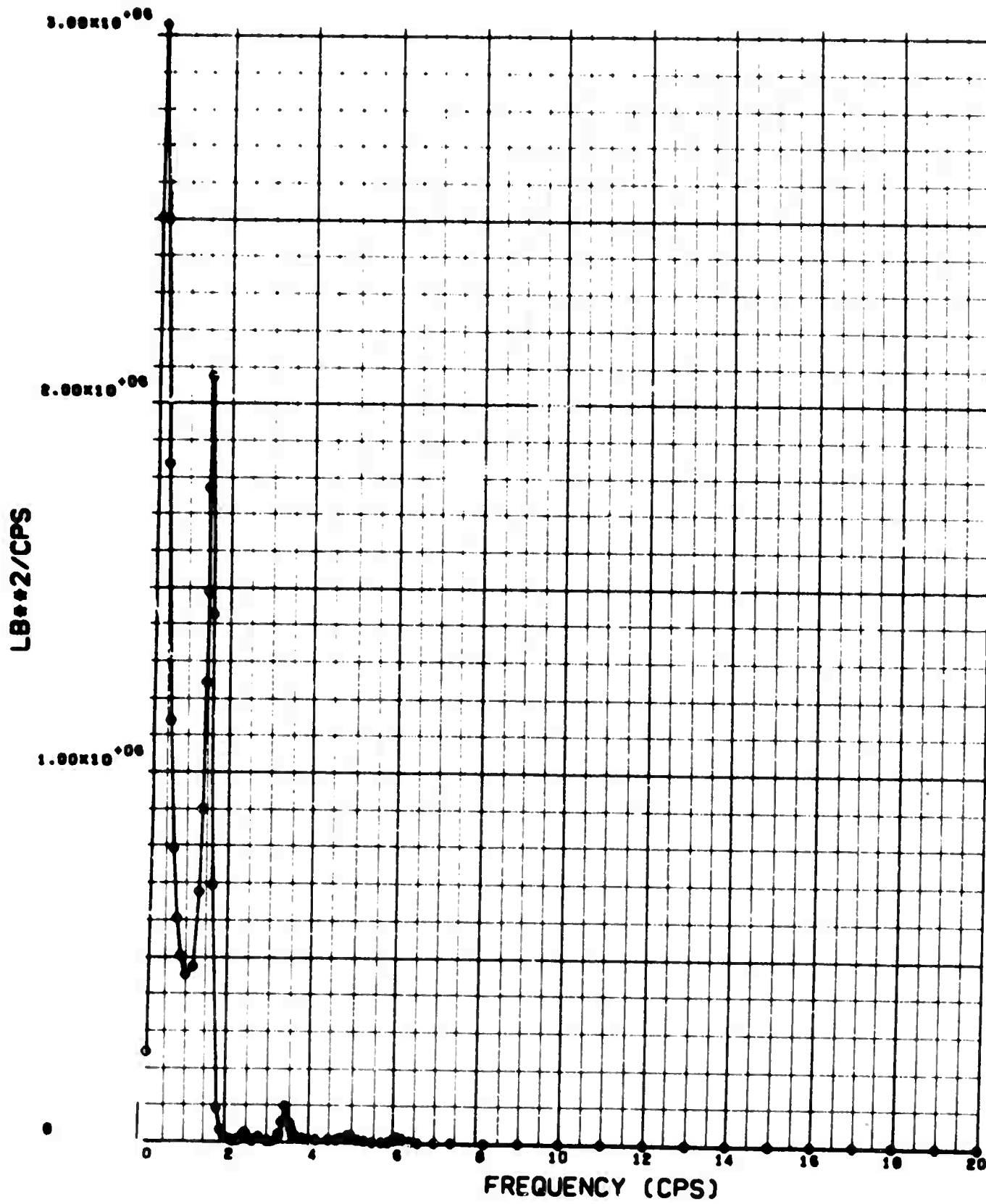

BODY SHEAR SPECTRUM,  
BODY BALANCE STATION: 820

ANALYSIS CONDITION 1

WEIGHT CONDITION A

GROSS WEIGHT: 297,000 LB    CUTOFF FREQUENCY: 15 CPS  
ALTITUDE: 24,000 FT    SCALE OF TURBULENCE: 1,000 FT  
MACH NUMBER: 0.85

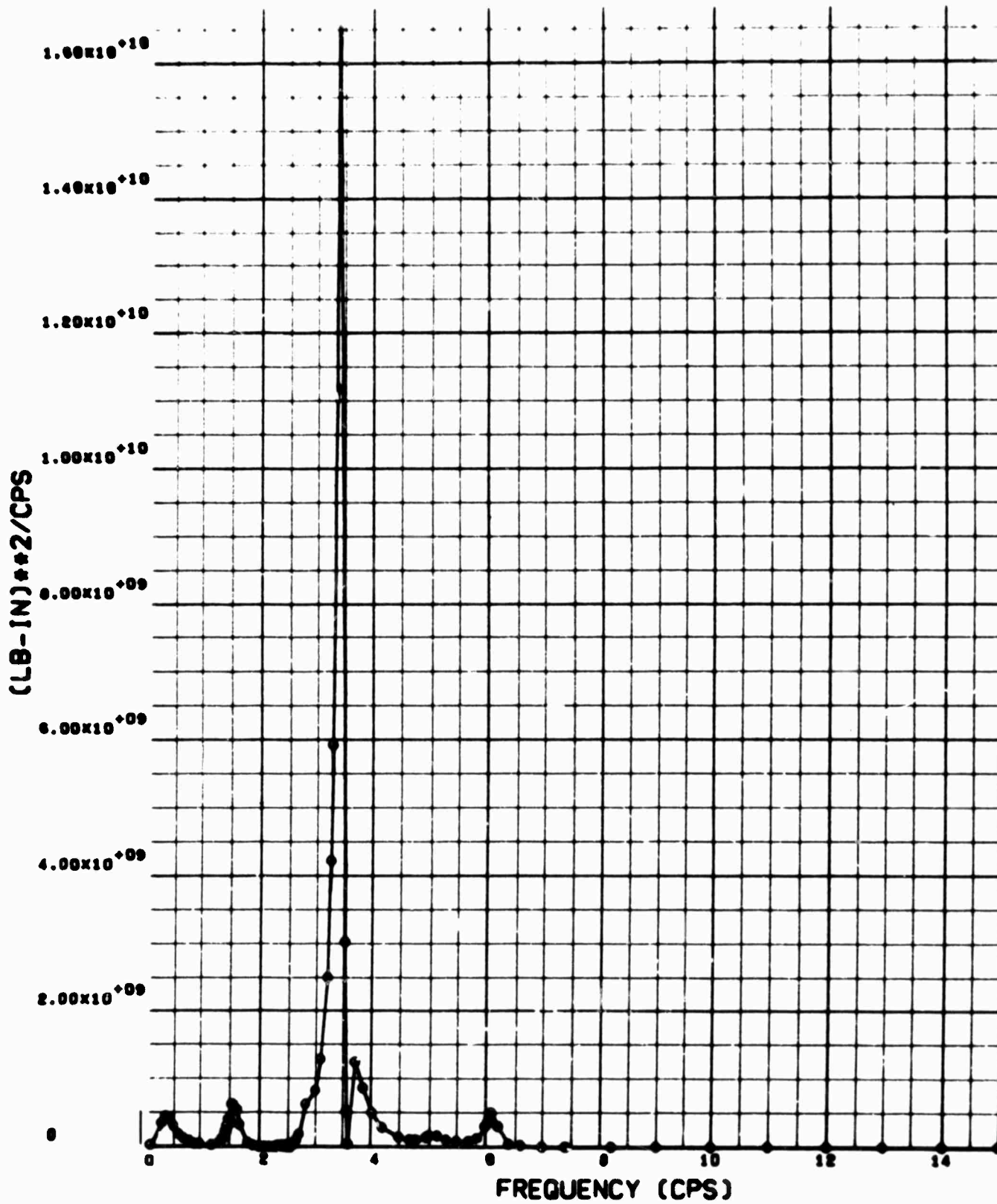

BODY BENDING MOMENT SPECTRUM,  
BODY BALANCE STATION: 540

ANALYSIS CONDITION 1

WEIGHT CONDITION A

GROSS WEIGHT: 297,600 LB    CUTOFF FREQUENCY: 15 CPS  
ALTITUDE: 24,000 FT    SCALE OF TURBULENCE: 1,000 FT  
MACH NUMBER: 0.85

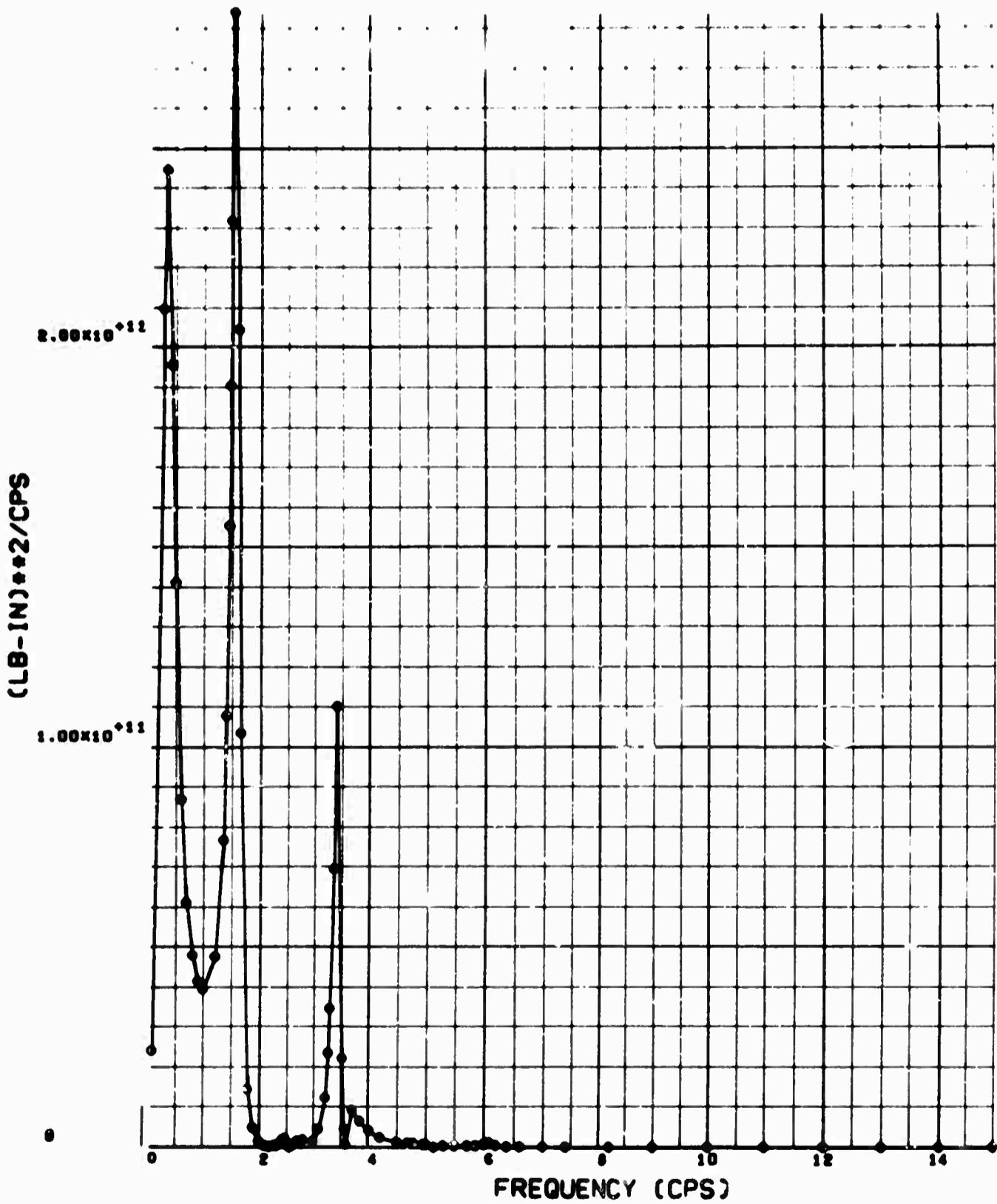

BODY BENDING MOMENT SPECTRUM,  
BODY BALANCE STATION: 820

ANALYSIS CONDITION 1

WEIGHT CONDITION A

GROSS WEIGHT: 297,000 LB    CUTOFF FREQUENCY: 20 CPS  
ALTITUDE: 24,000 FT    SCALE OF TURBULENCE: 1,000 FT  
MACH NUMBER: 0.85

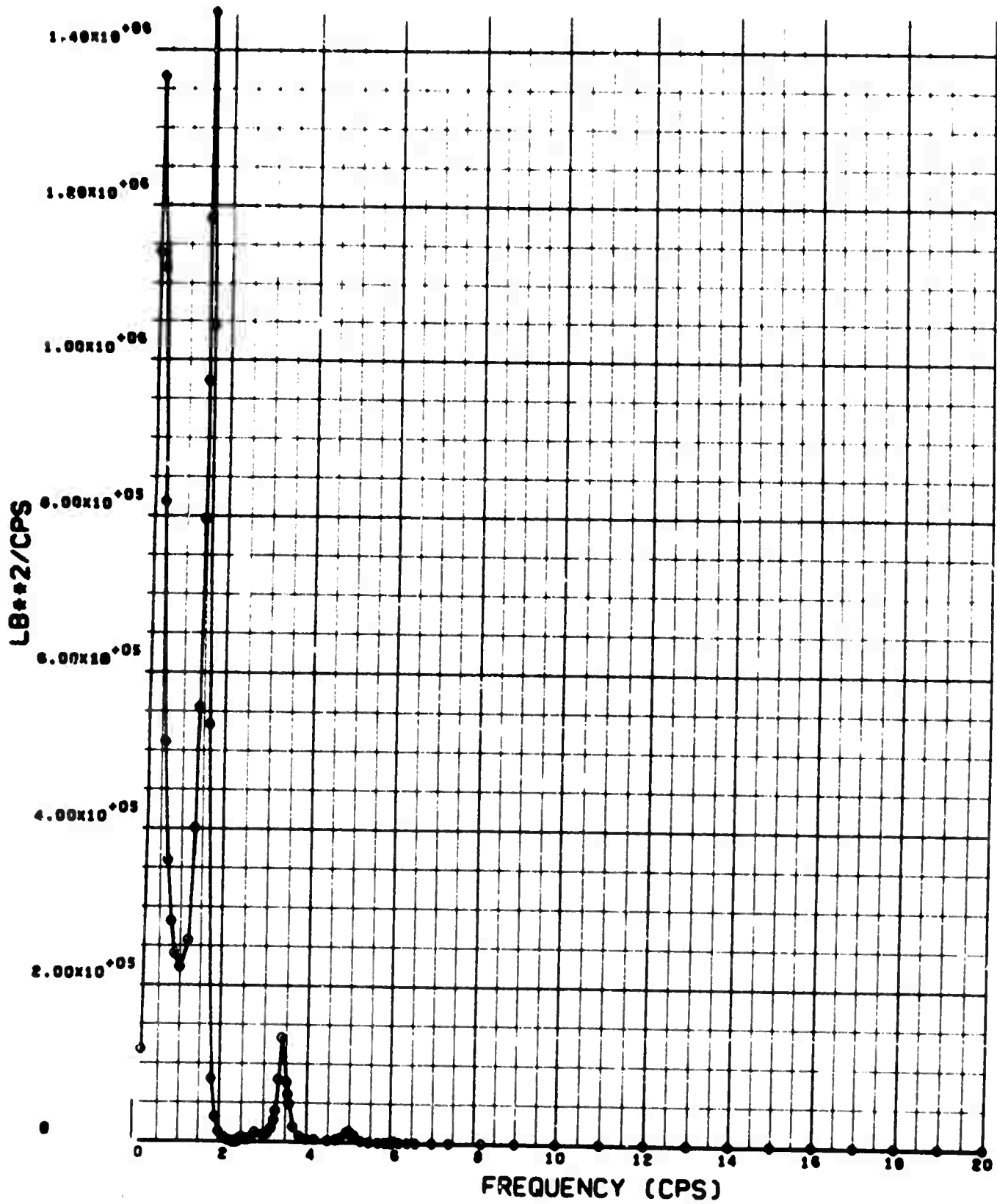

WING SHEAR SPECTRUM, 27 PERCENT SEMISPAN



ANALYSIS CONDITION 1

WEIGHT CONDITION A

GROSS WEIGHT: 297,000 LB    CUTOFF FREQUENCY: 20 CPS  
ALTITUDE: 24,000 FT        SCALE OF TURBULENCE: 1,000 FT  
MACH NUMBER: 0.85

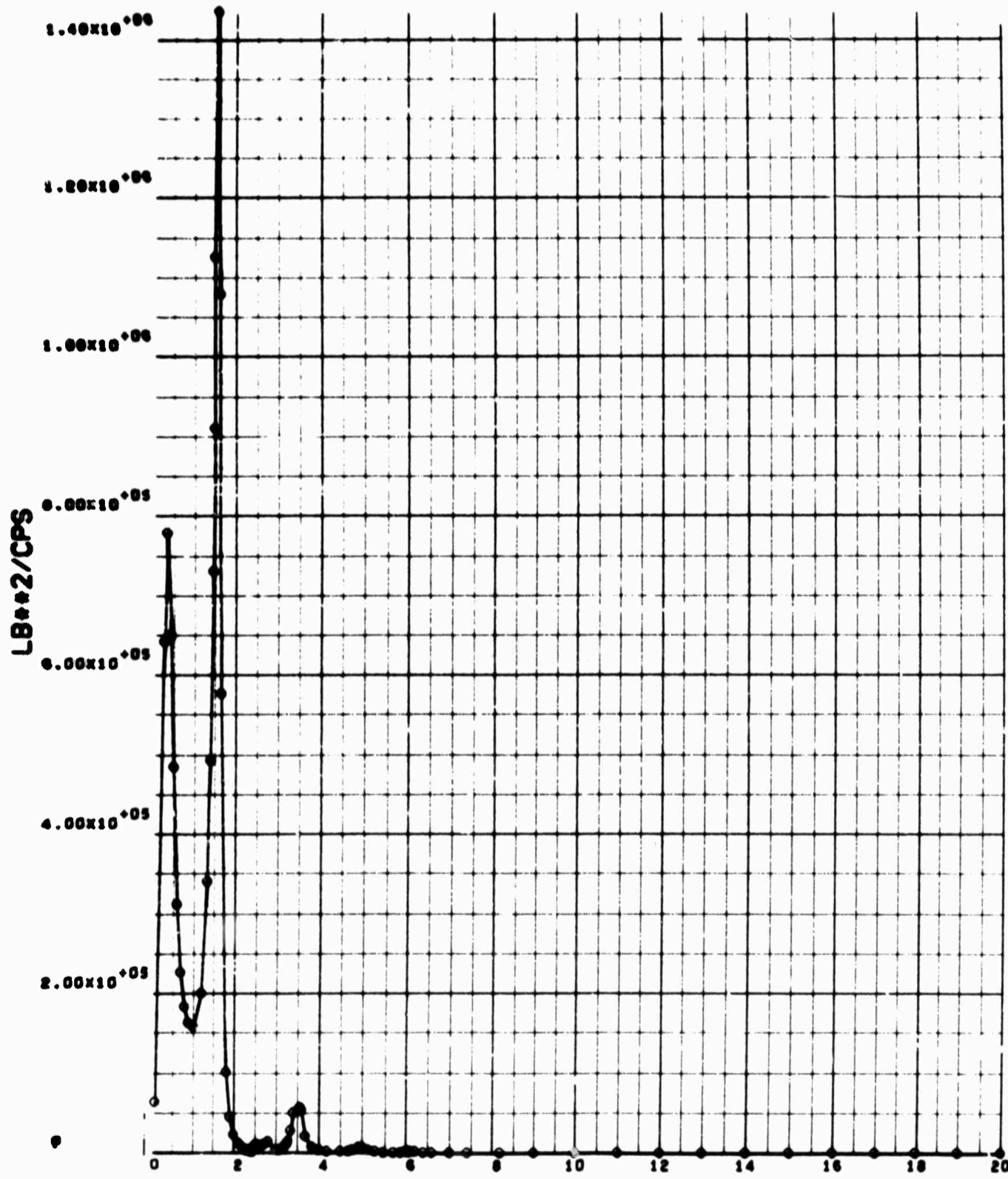

WING SHEAR SPECTRUM, 40.06 PERCENT SEMISPAN

ANALYSIS CONDITION 1  
WEIGHT CONDITION A

GROSS WEIGHT: 297,000 LB      CUTOFF FREQUENCY: 20 CPS  
ALTITUDE: 24,000 FT          SCALE OF TURBULENCE: 1,000 FT  
MACH NUMBER: 0.85

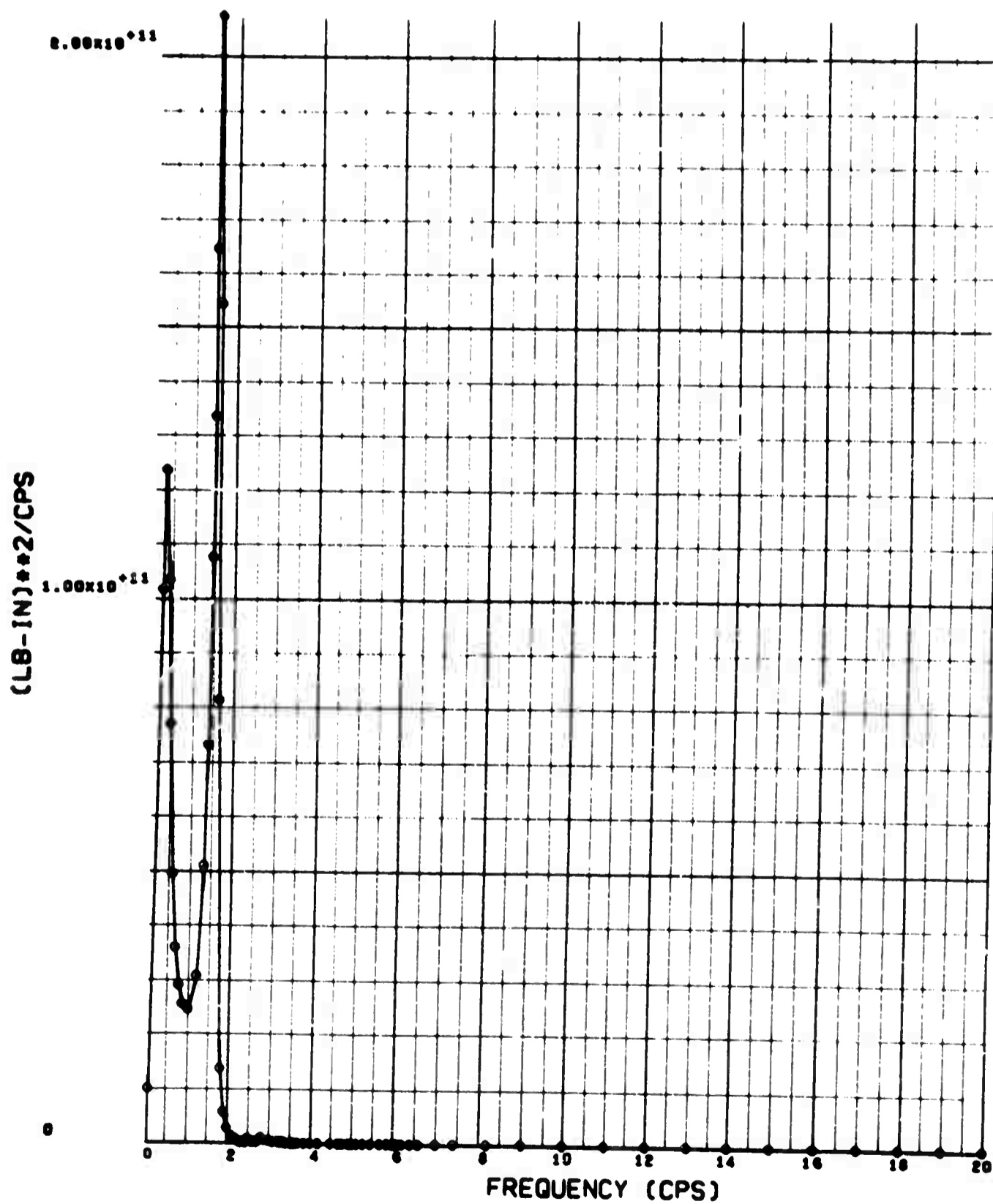

WING BENDING MOMENT SPECTRUM, 27 PERCENT SEMI SPAN

ANALYSIS CONDITION 1

WEIGHT CONDITION A

GROSS WEIGHT: 297,000 LB    CUTOFF FREQUENCY: 20 CPS  
ALTITUDE: 24,000 FT    SCALE OF TURBULENCE: 1,000 FT  
MACH NUMBER: 0.85

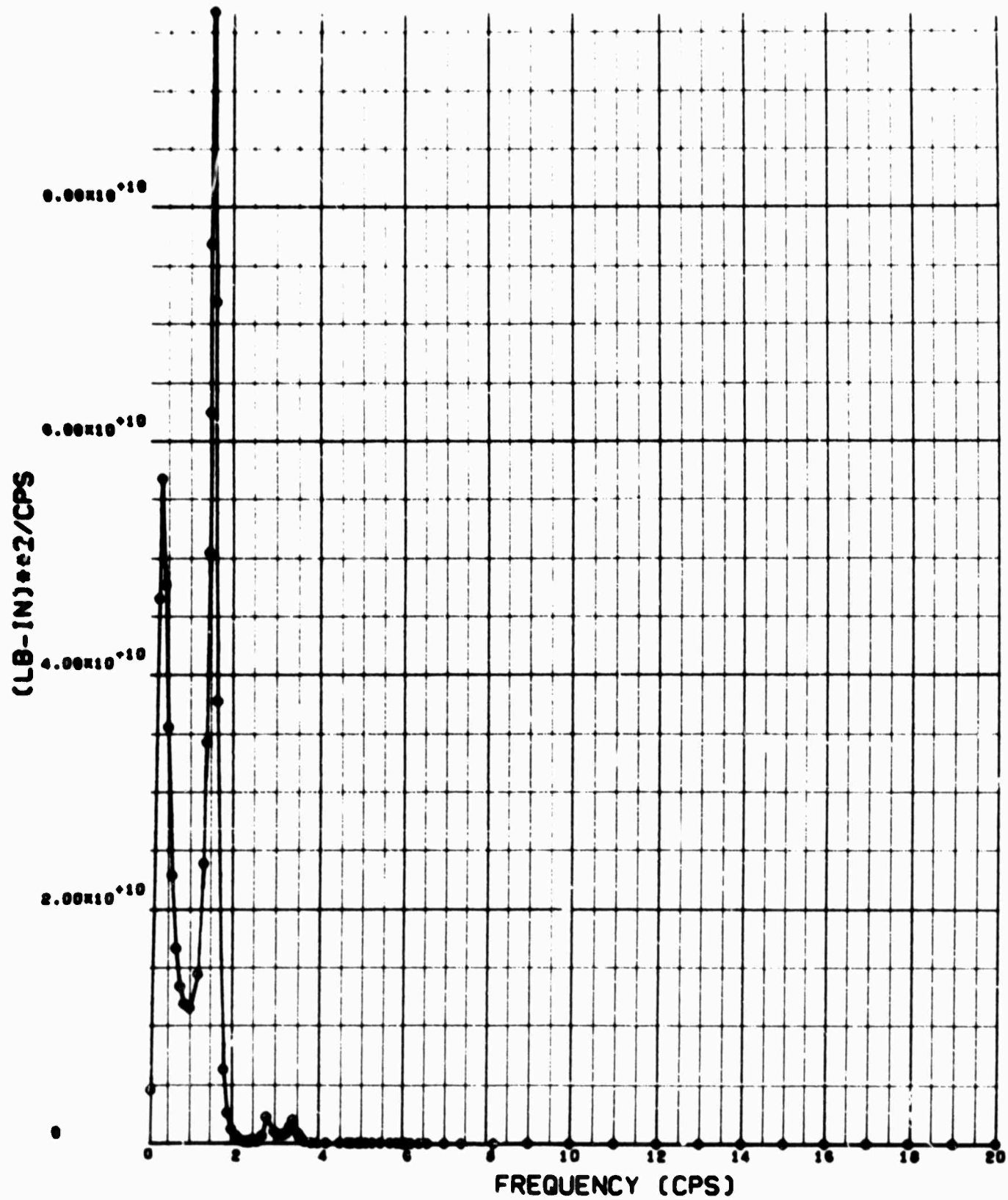

WING BENDING MOMENT SPECTRUM, 40.06 PERCENT SEMISPAN

ANALYSIS CONDITION 1

WEIGHT CONDITION A

GROSS WEIGHT: 297,000 LB      CUTOFF FREQUENCY: 20 CPS  
ALTITUDE: 24,000 FT      SCALE OF TURBULENCE: 1,000 FT  
MACH NUMBER: 0.85

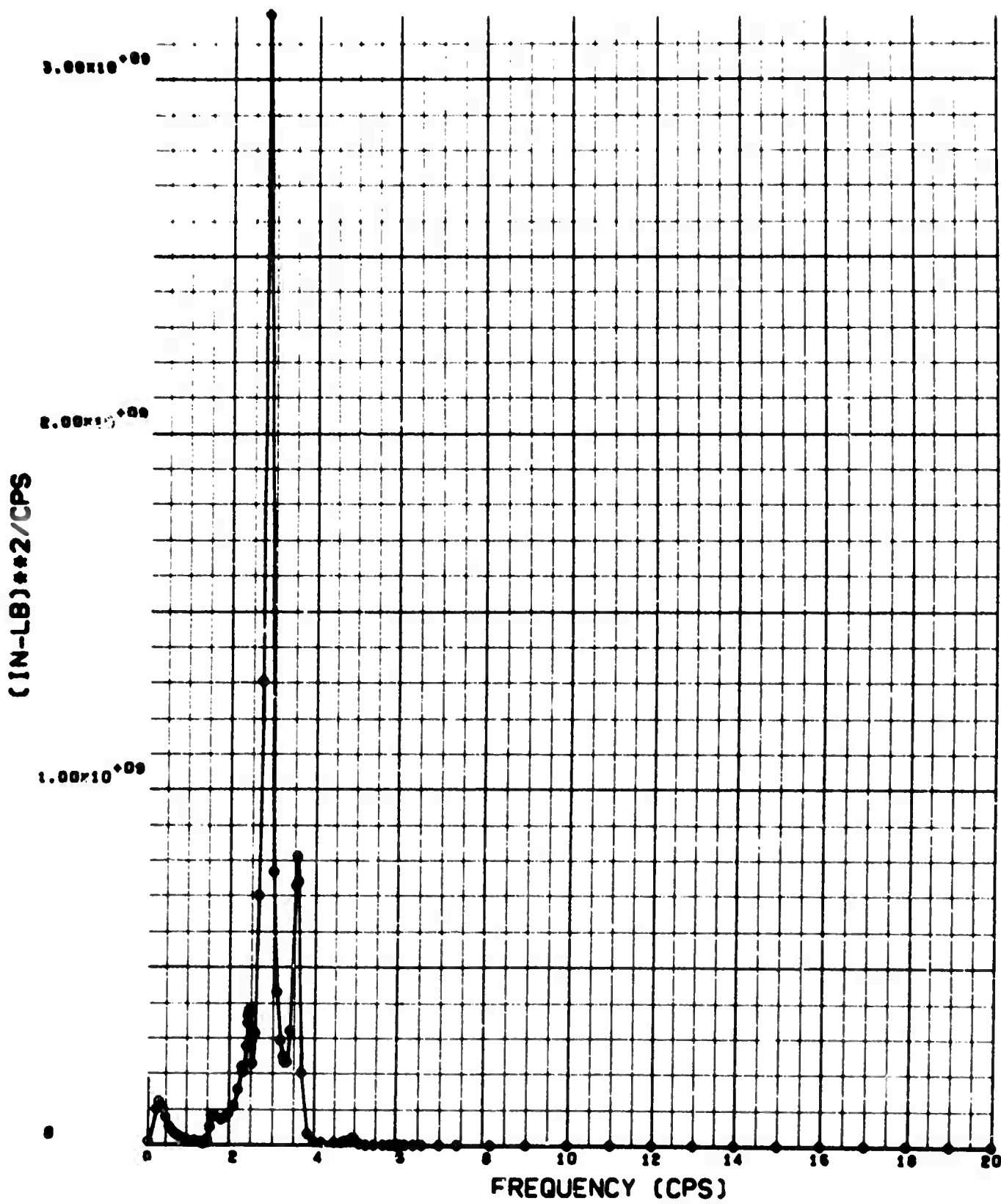

WING TORQUE SPECTRUM, 27 PERCENT SEMI SPAN

ANALYSIS CONDITION 1

WEIGHT CONDITION A

GROSS WEIGHT: 297,000 LB    CUTOFF FREQUENCY: 20 CPS  
ALTITUDE: 24,000 FT    SCALE OF TURBULENCE: 1,000 FT  
MACH NUMBER: 0.85

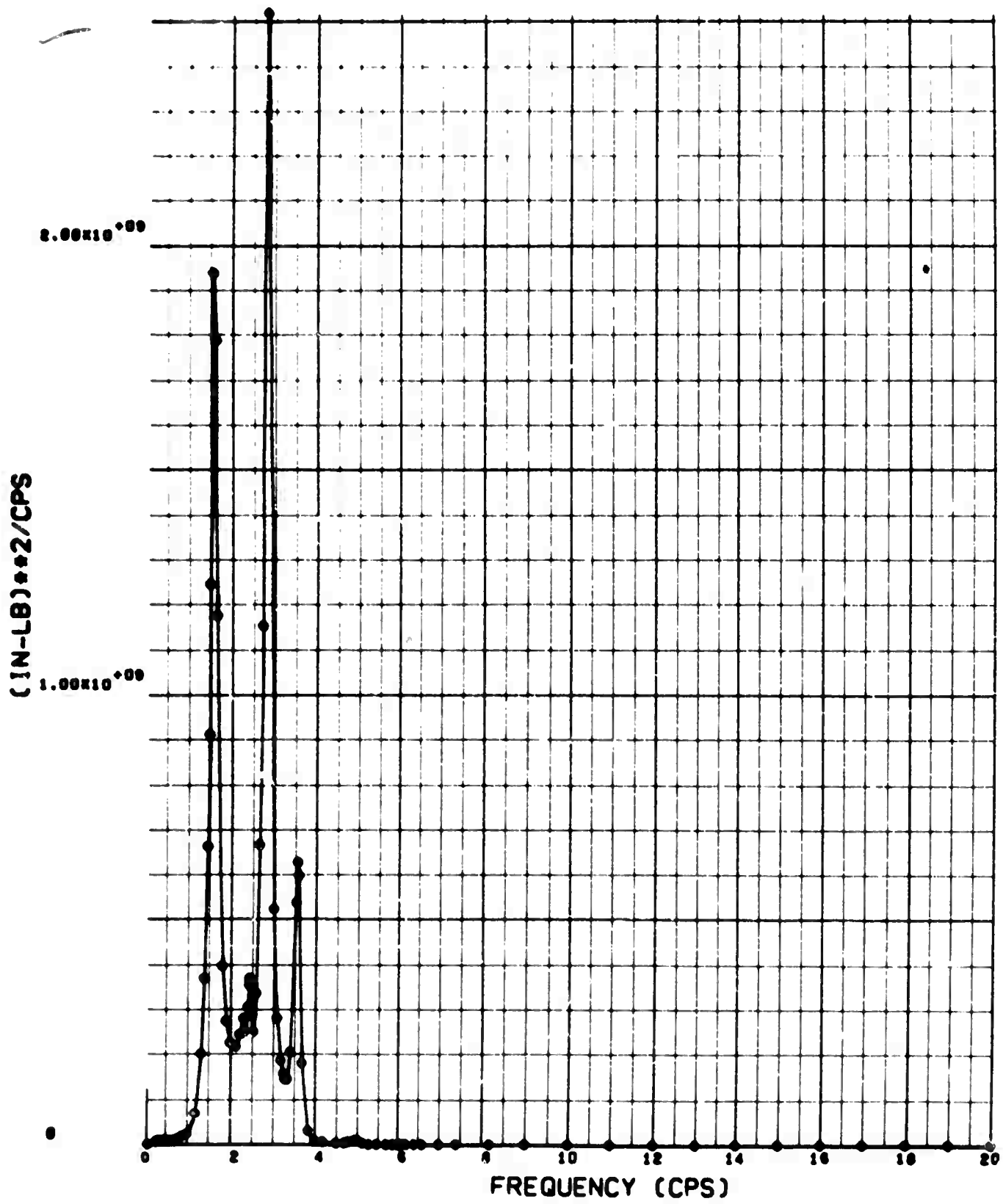

WING TORQUE SPECTRUM, 40.06 PERCENT SEMI SPAN

ANALYSIS CONDITION 1

WEIGHT CONDITION A

GROSS WEIGHT: 297,000 LB    CUTOFF FREQUENCY: 20 CPS  
ALTITUDE: 24,000 FT    SCALE OF TURBULENCE: 1,000 FT  
MACH NUMBER: 0.85

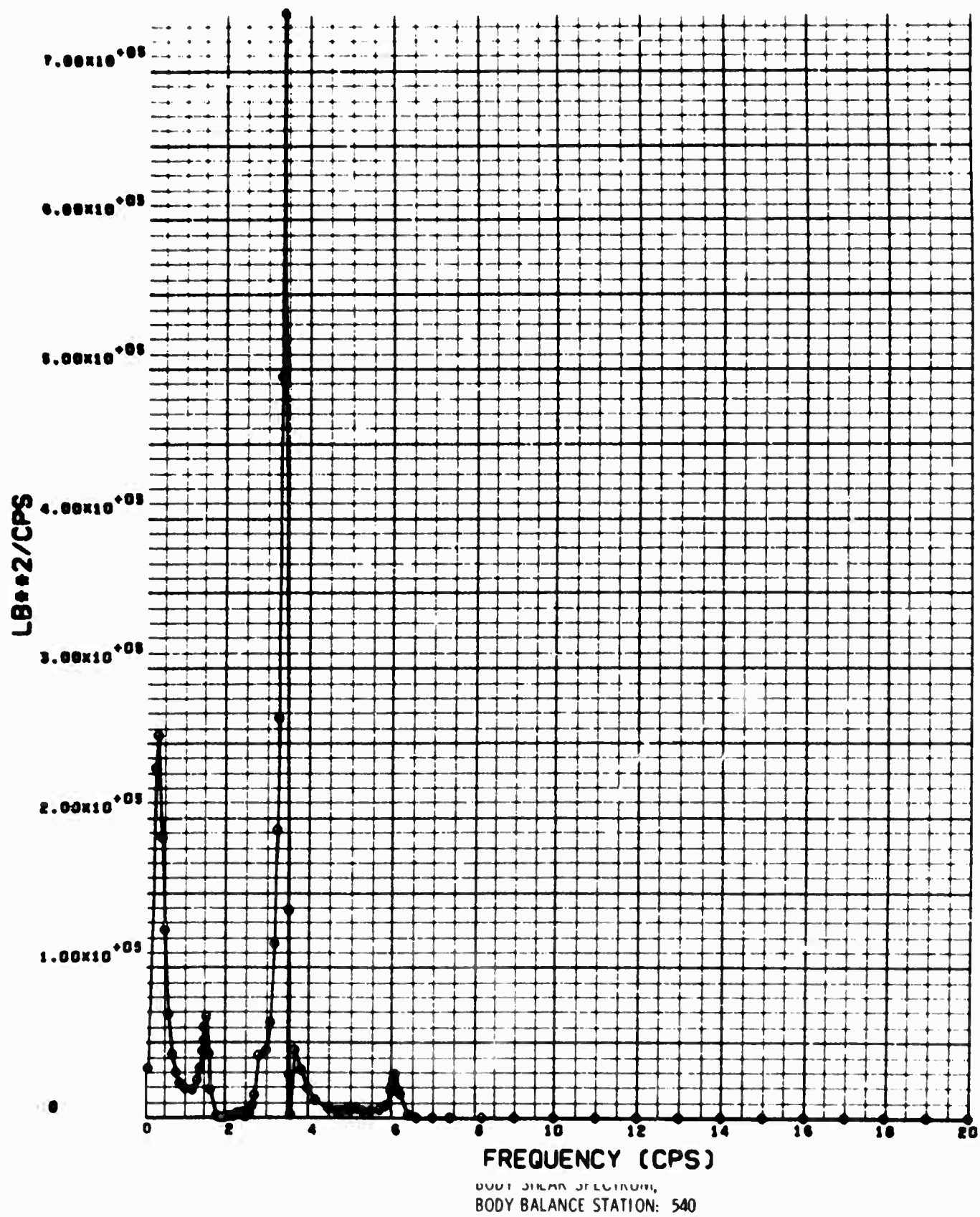

ANALYSIS CONDITION 1

WEIGHT CONDITION A

GROSS WEIGHT: 297,000 LB    CUTOFF FREQUENCY: 20 CPS  
ALTITUDE: 24,000 FT        SCALE OF TURBULENCE: 1,000 FT  
MACH NUMBER: 0.85

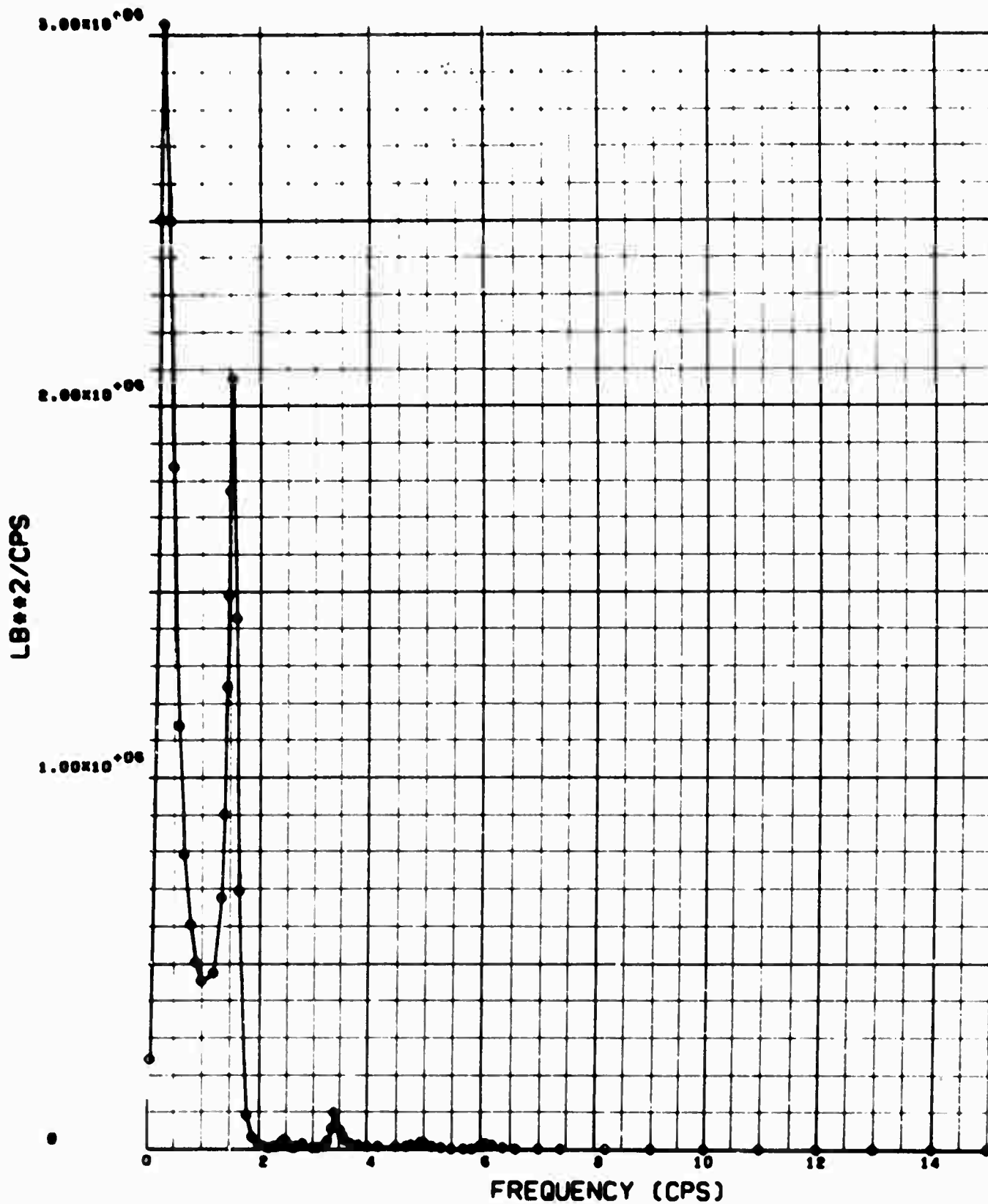

BODY SHEAR SPECTRUM,  
BODY BALANCE STATION: 820

ANALYSIS CONDITION 1

WEIGHT CONDITION A

GROSS WEIGHT: 297,000 LB    CUTOFF FREQUENCY: 20 CPS  
ALTITUDE: 24,000 FT    SCALE OF TURBULENCE: 1,000 FT  
MACH NUMBER: 0.85

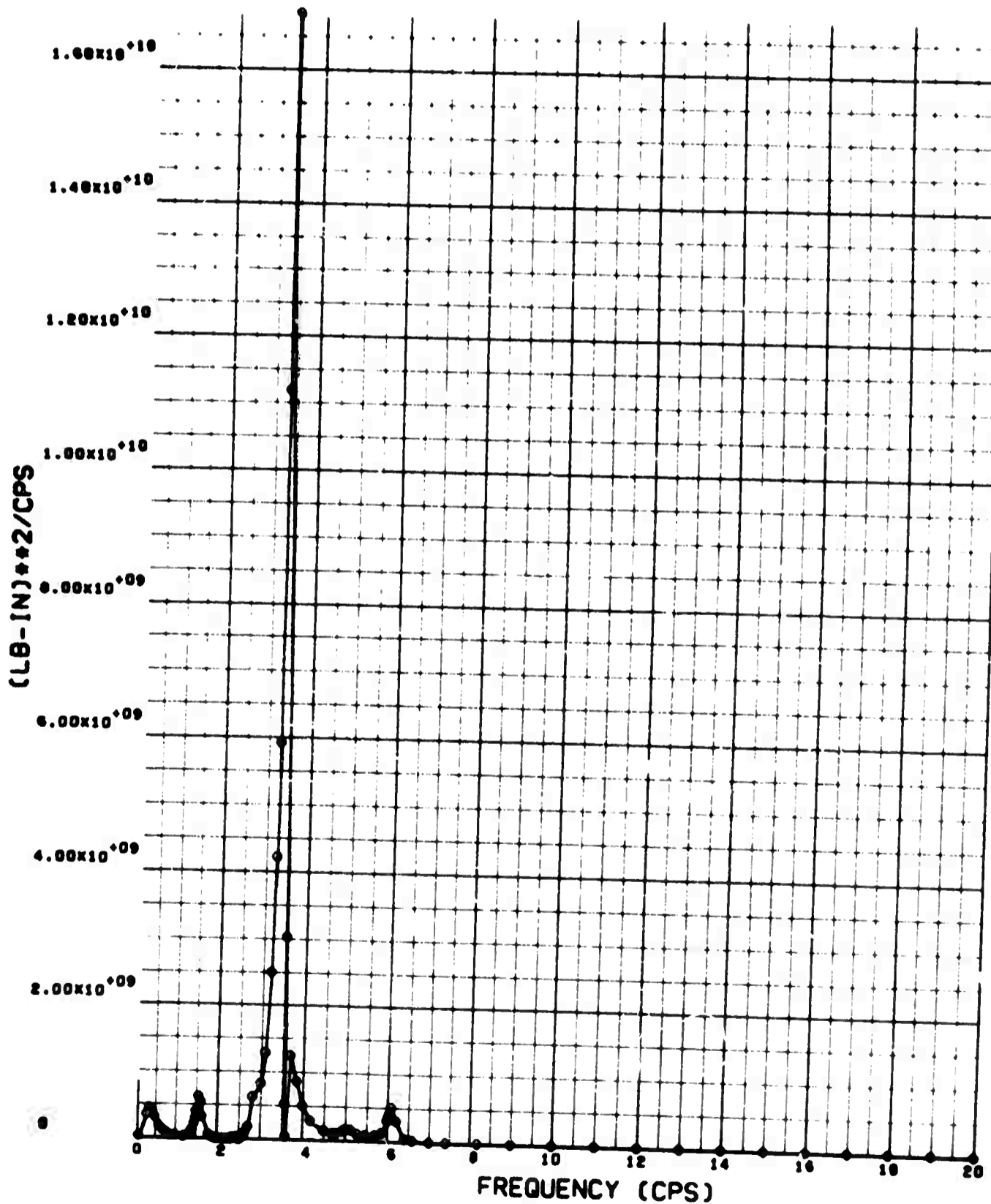

BODY BENDING MOMENT SPECTRUM,  
BODY BALANCE STATION: 540



ANALYSIS CONDITION 1  
WEIGHT CONDITION A

GROSS WEIGHT: 297,000 LB    CUTOFF FREQUENCY: 20 CPS  
ALTITUDE: 24,000 FT        SCALE OF TURBULENCE: 1,000 FT  
MACH NUMBER: 0.85

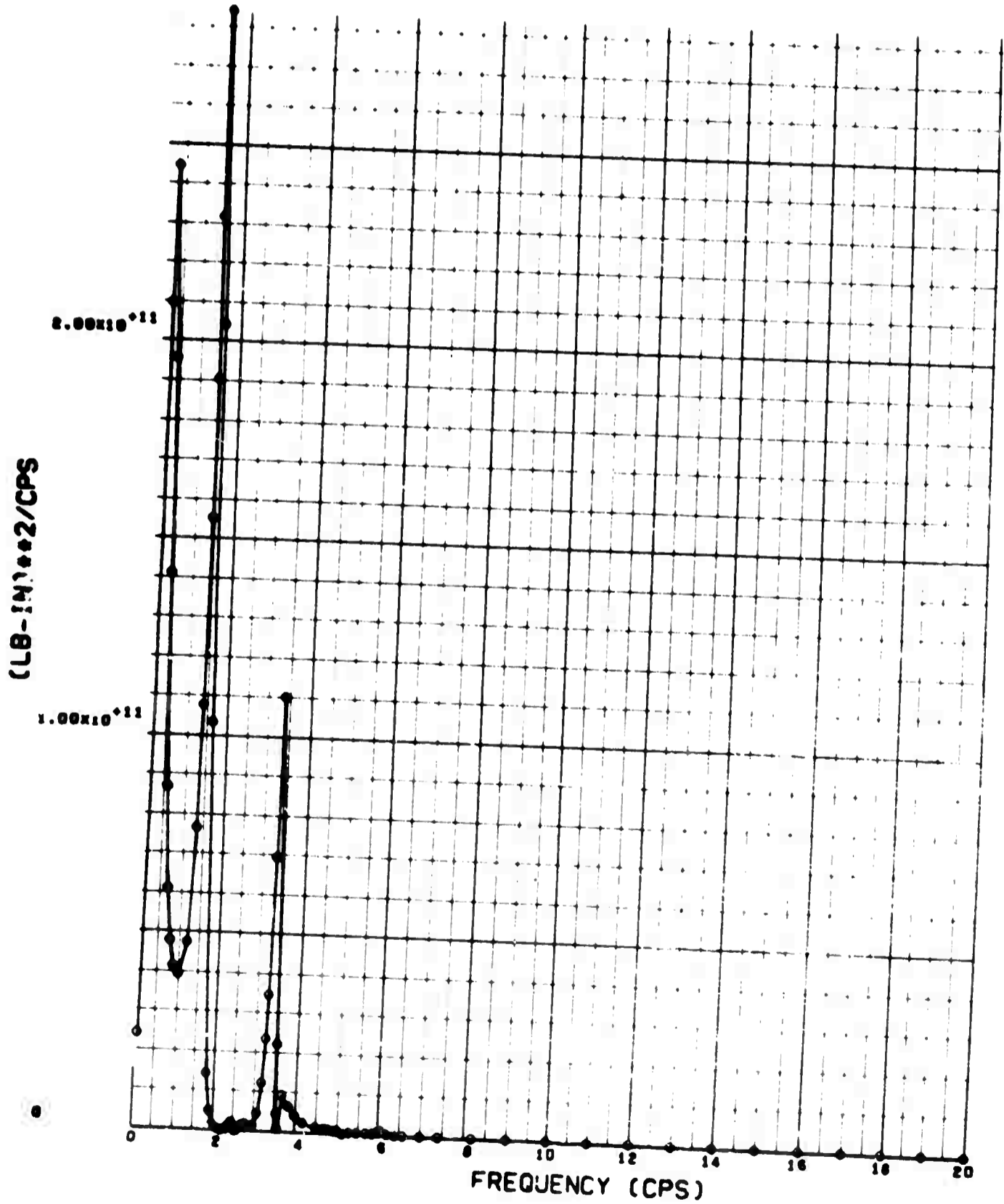

BODY BENDING MOMENT SPECTRUM,  
BODY BALANCE STATION: 820

ANALYSIS CONDITION 2

WEIGHT CONDITION B

GROSS WEIGHT: 268,000 LB    CUTOFF FREQUENCY: 10 CPS  
ALTITUDE: 24,000 FT    SCALE OF TURBULENCE: 1,000 FT  
MACH NUMBER: 0.85

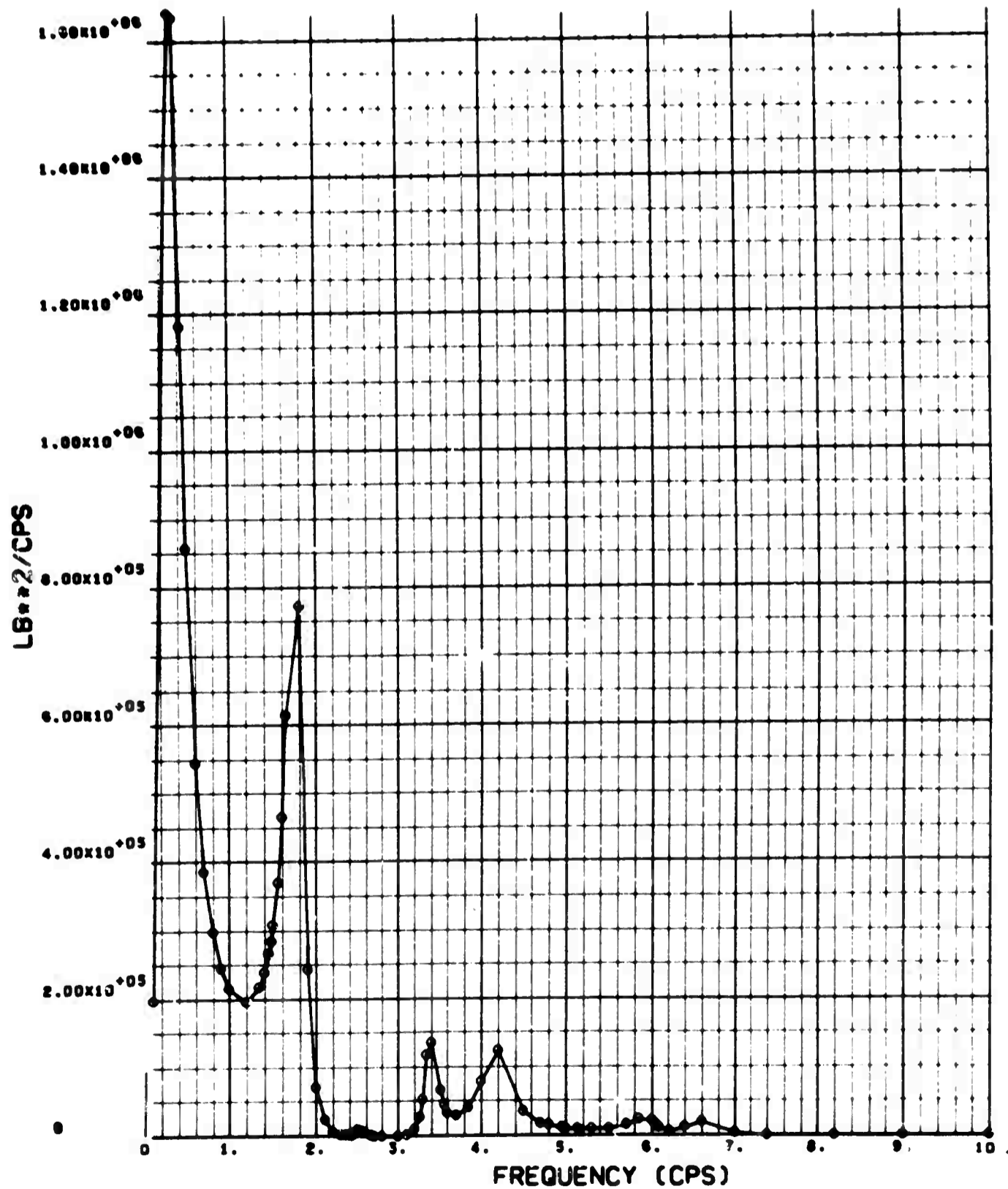

WING SHEAR SPECTRUM, 27 PERCENT SEMISPAN

ANALYSIS CONDITION 2

WEIGHT CONDITION B

GROSS WEIGHT: 268,000 LB    CUTOFF FREQUENCY: 10 CPS  
ALTITUDE: 24,000 FT        SCALE OF TURBULENCE: 1,000 FT  
MACH NUMBER: 0.85

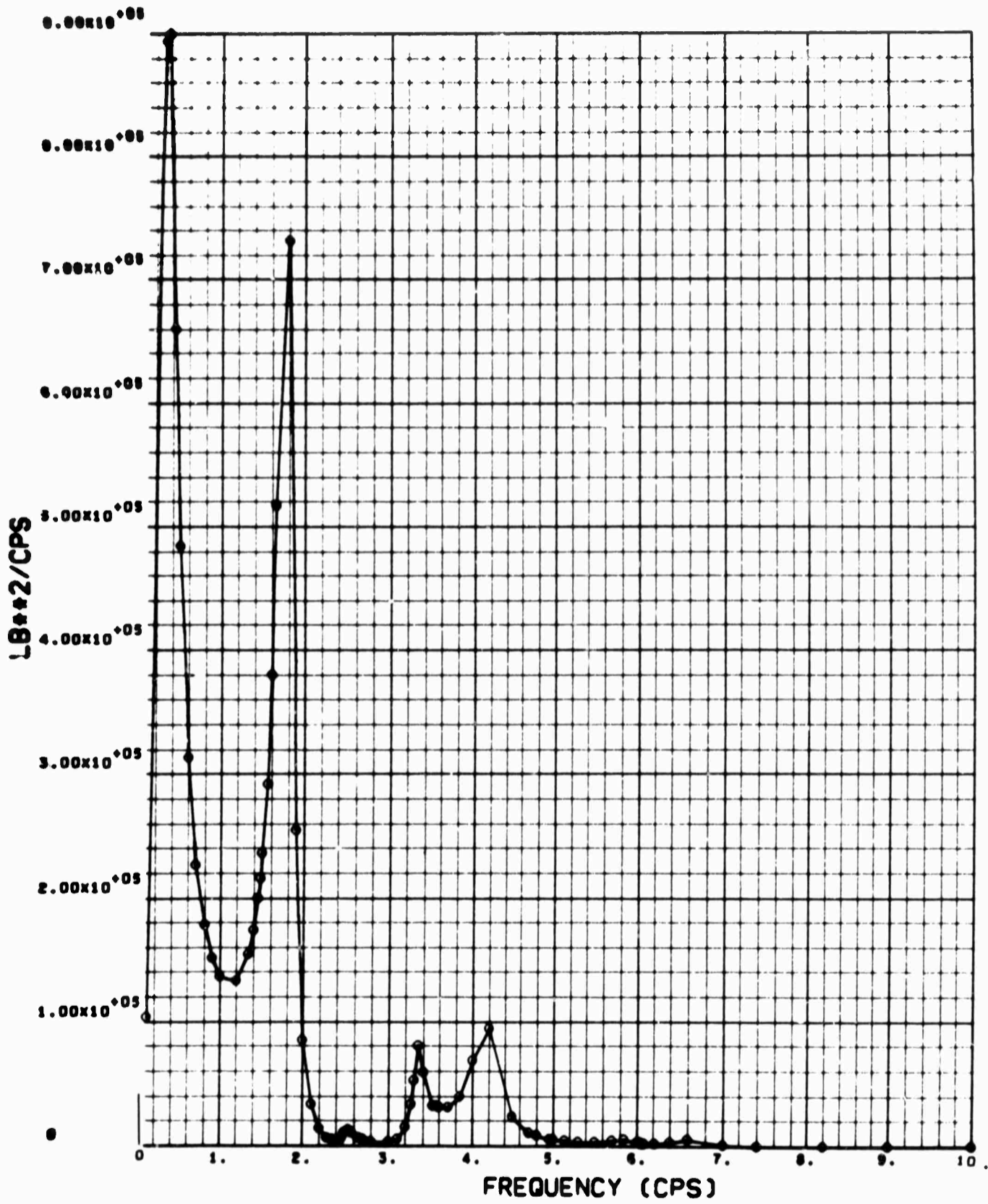

WING SHEAR SPECTRUM, 40.06 PERCENT SEMISPAN

ANALYSIS CONDITION 2

WEIGHT CONDITION B

GROSS WEIGHT: 268,000 LB    CUTOFF FREQUENCY: 10 CPS  
ALTITUDE: 24,000 FT        SCALE OF TURBULENCE: 1,000 FT  
MACH NUMBER: 0.85

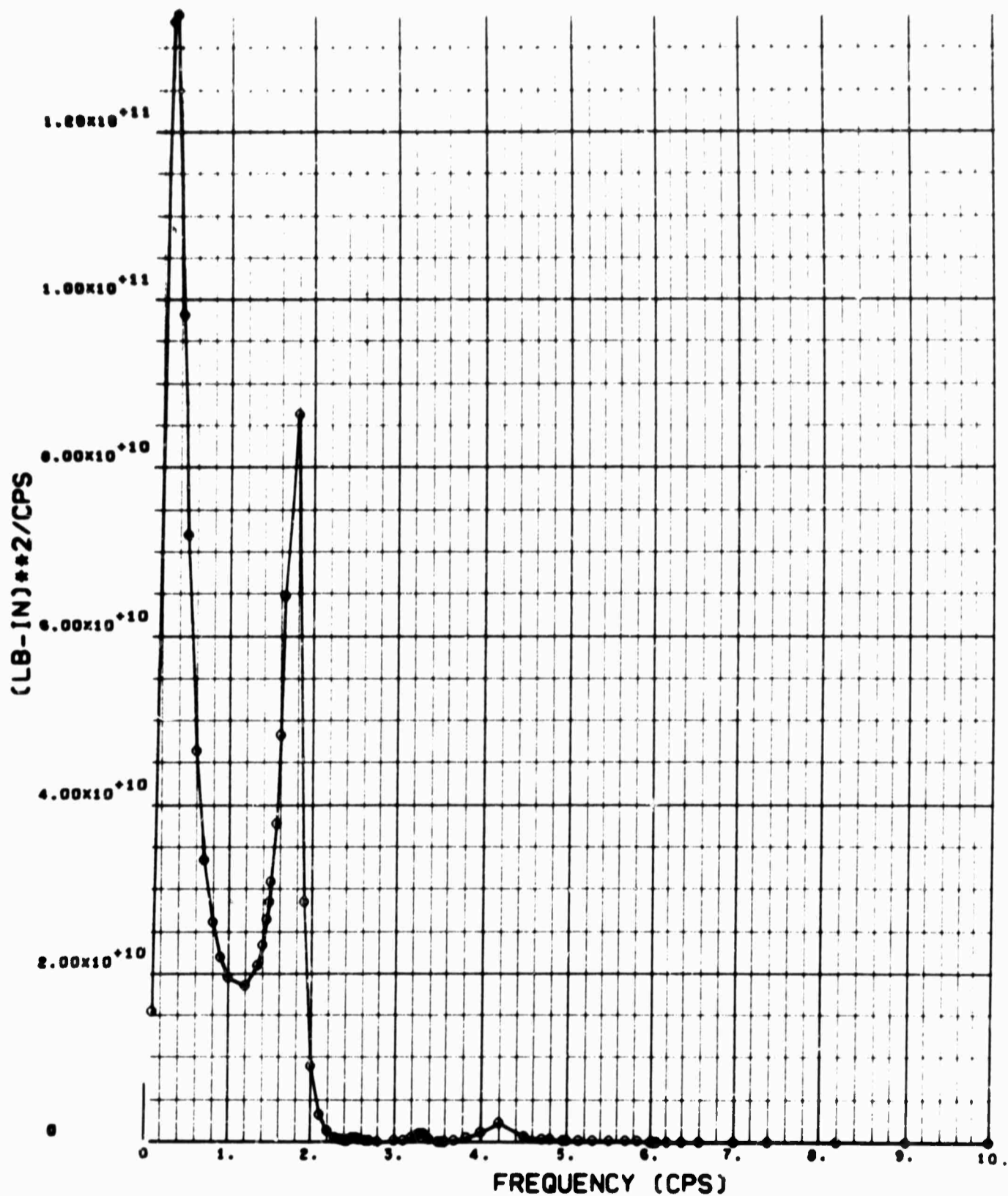

WING BENDING MOMENT SPECTRUM, 27 PERCENT SEMISPAN

ANALYSIS CONDITION 2

WEIGHT CONDITION B

GROSS WEIGHT: 268,000 LB    CUTOFF FREQUENCY: 10 CPS  
ALTITUDE: 24,000 FT        SCALE OF TURBULENCE: 1,000 FT  
MACH NUMBER: 0.85

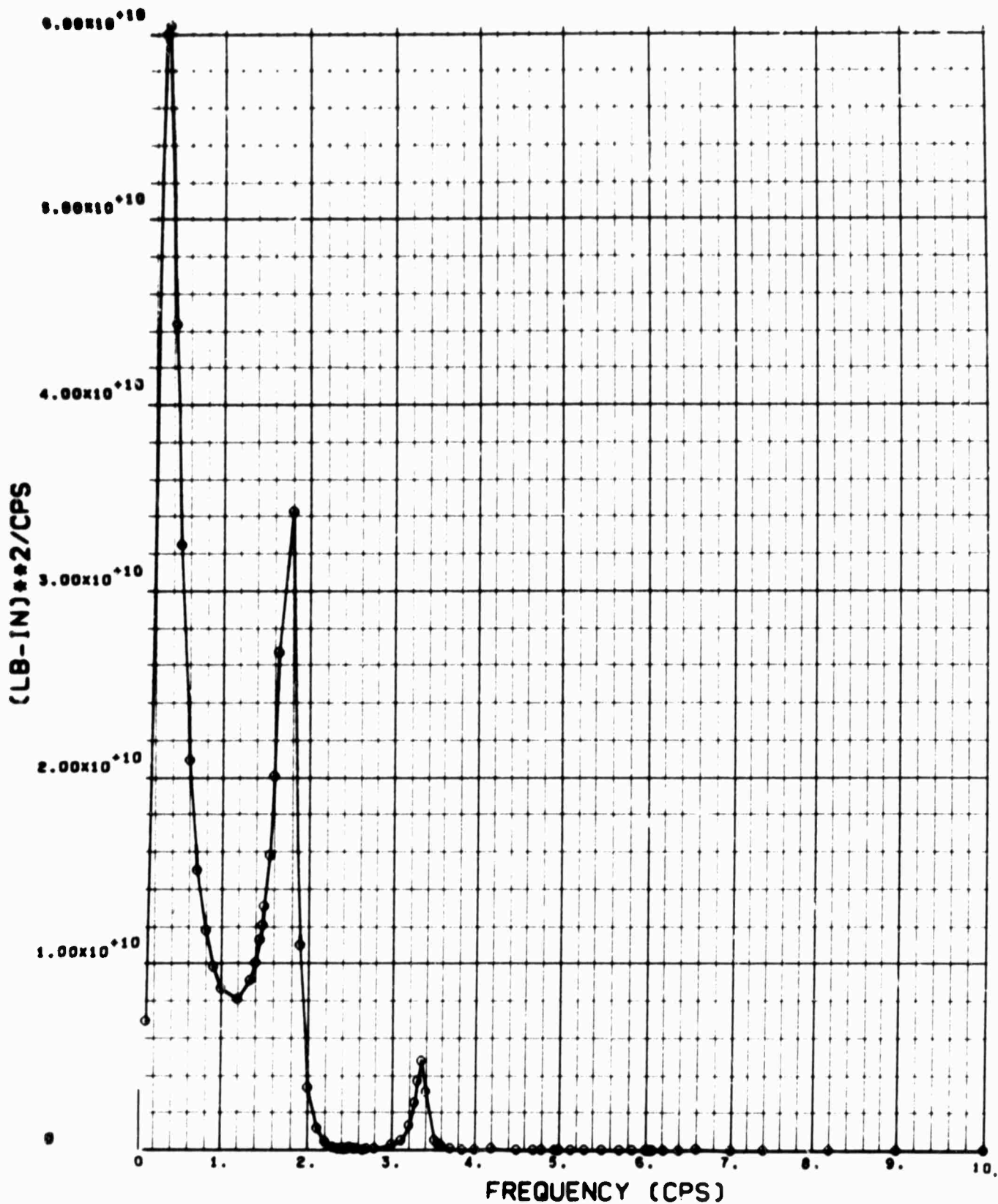

WING BENDING MOMENT SPECTRUM, 40.06 PERCENT SEMI SPAN

ANALYSIS CONDITION 2

WEIGHT CONDITION B

GROSS WEIGHT: 268,000 LB    CUTOFF FREQUENCY: 10 CPS  
ALTITUDE: 24,000 FT    SCALE OF TURBULENCE: 1,000 FT  
MACH NUMBER: 0.85

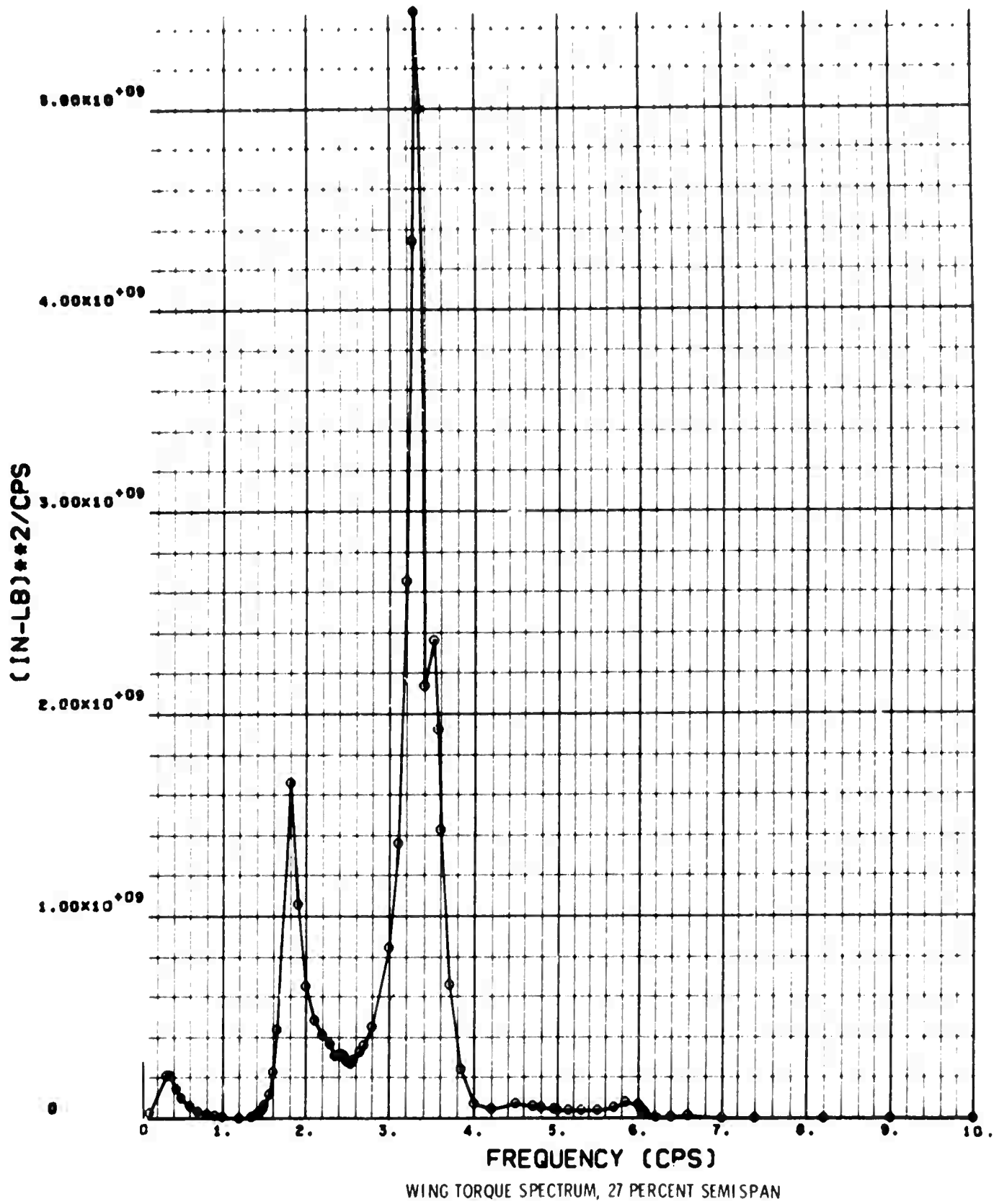

ANALYSIS CONDITION 2

WEIGHT CONDITION B

GROSS WEIGHT: 268,000 LB    CUTOFF FREQUENCY: 10 CPS  
ALTITUDE: 24,000 FT    SCALE OF TURBULENCE: 1,000 FT  
MACH NUMBER: 0.85

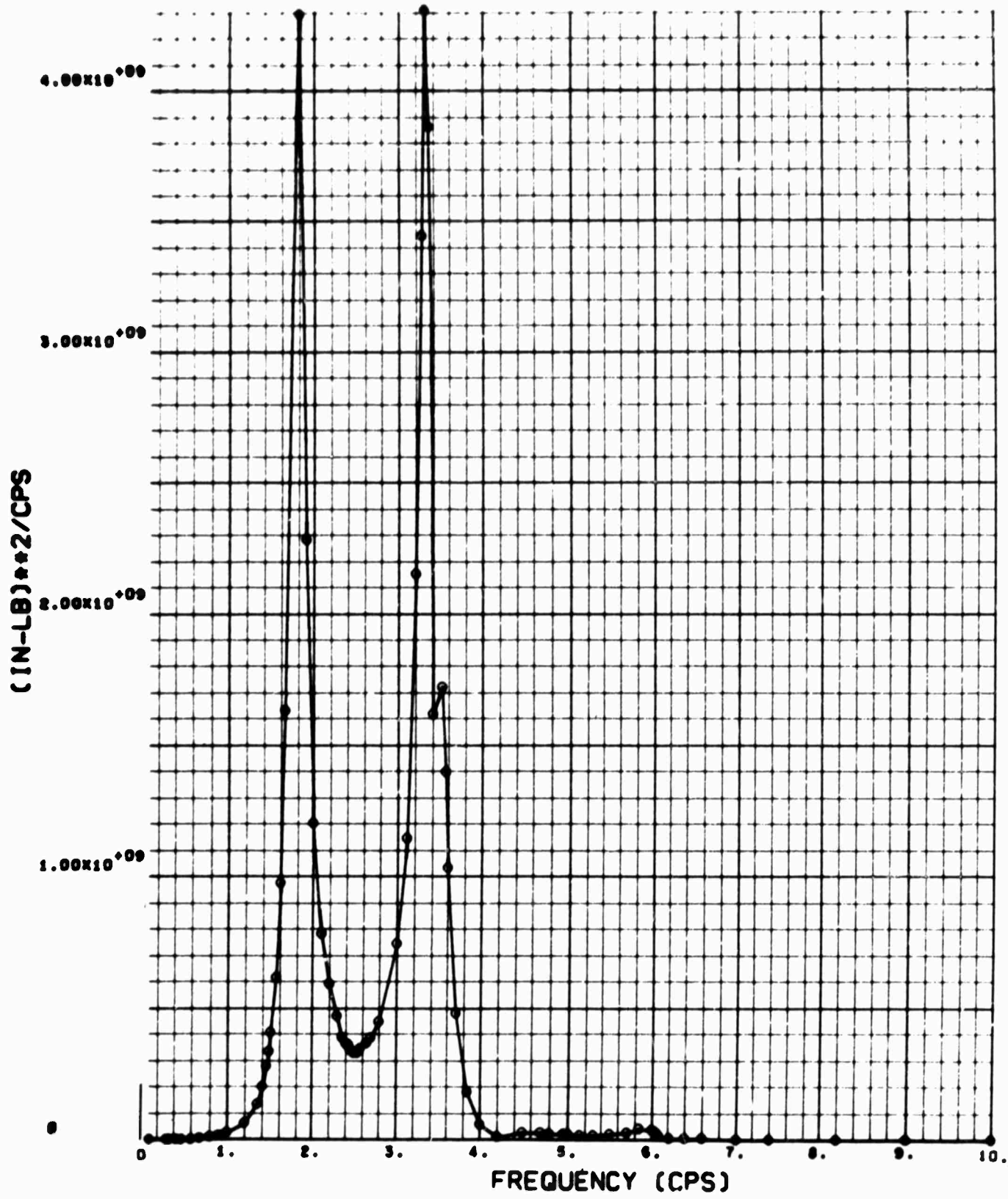

WING TORQUE SPECTRUM, 40.06 PERCENT SEMISPAN

ANALYSIS CONDITION 2

WEIGHT CONDITION B

GROSS WEIGHT: 268,000 LB    CUTOFF FREQUENCY: 10 CPS  
ALTITUDE: 24,000 FT        SCALE OF TURBULENCE: 1,000 FT  
MACH NUMBER: 0.85

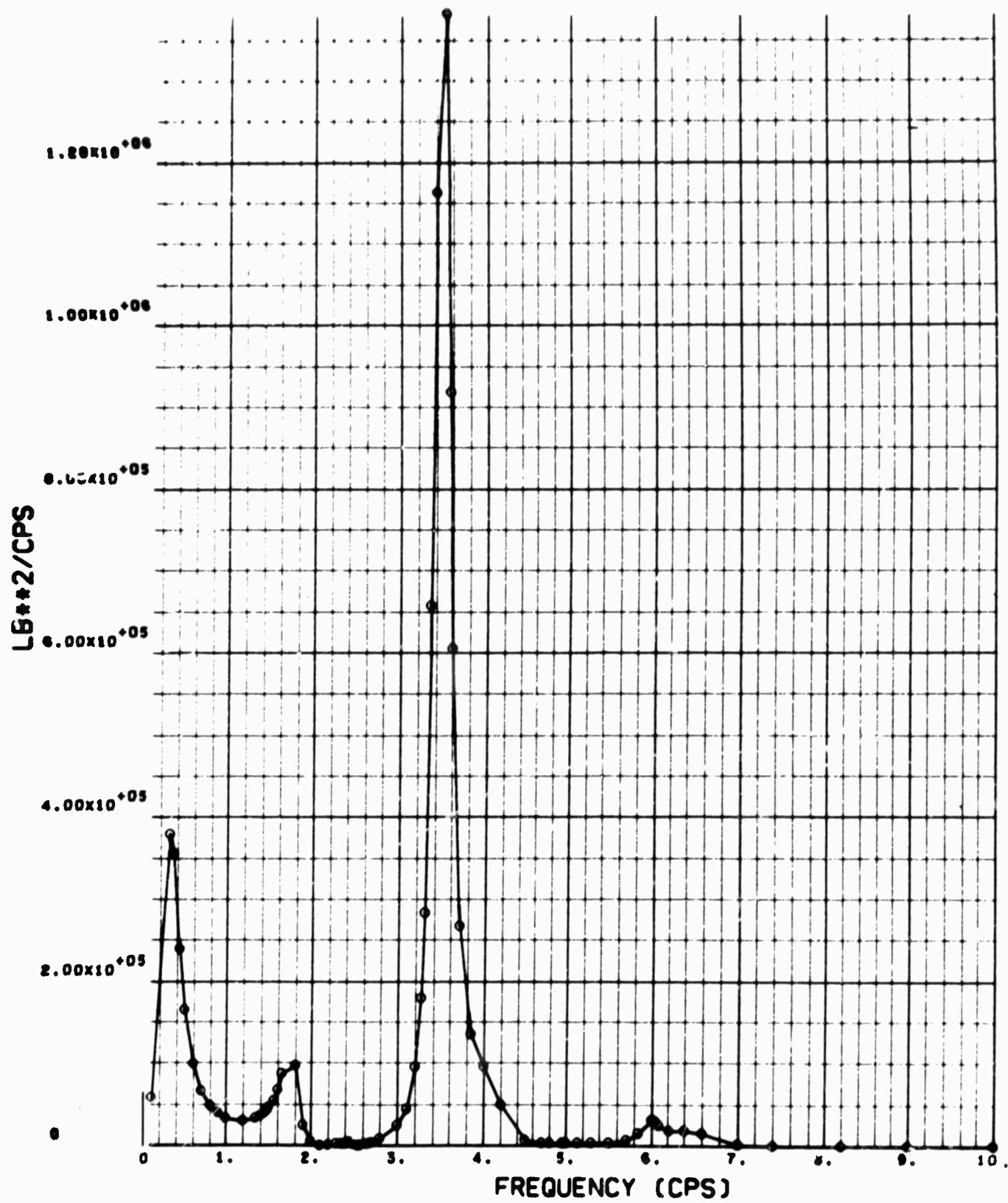

FREQUENCY (CPS)

BODY SHEAR SPECTRUM,  
BODY BALANCE STATION: 540



ANALYSIS CONDITION 2  
WEIGHT CONDITION B

GROSS WEIGHT: 268,000 LB    CUTOFF FREQUENCY: 10 CPS  
ALTITUDE: 24,000 FT        SCALE OF TURBULENCE: 1,000 FT  
MACH NUMBER: 0.85

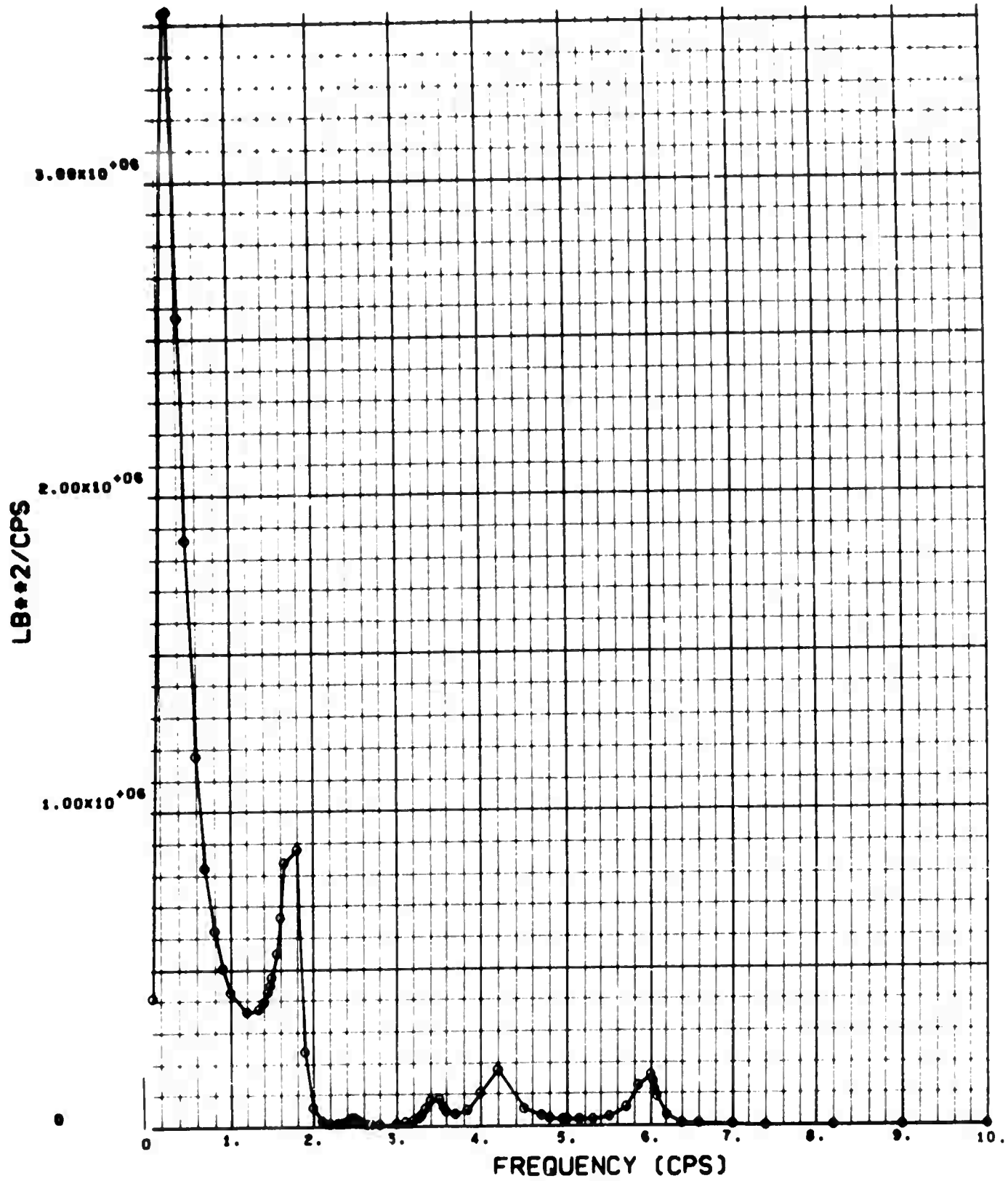

BODY SHEAR SPECTRUM,  
BODY BALANCE STATION: 820

ANALYSIS CONDITION 2

WEIGHT CONDITION B

GROSS WEIGHT: 268,000 LB    CUTOFF FREQUENCY: 10 CPS  
ALTITUDE: 24,000 FT    SCALE OF TURBULENCE: 1,000 FT  
MACH NUMBER: 0.85

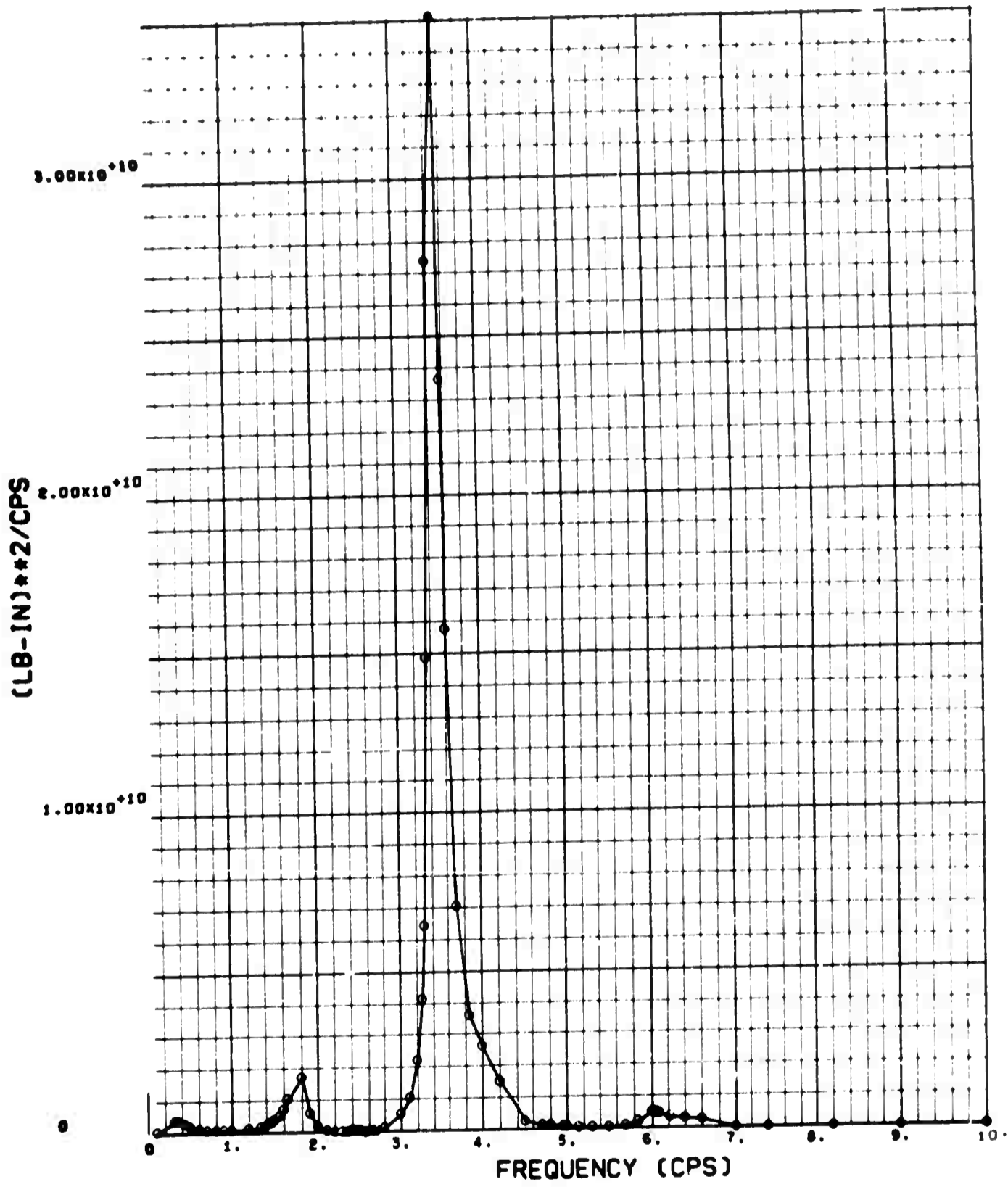

BODY BENDING MOMENT SPECTRUM,  
BODY BALANCE STATION: 540

ANALYSIS CONDITION 2

WEIGHT CONDITION B

GROSS WEIGHT: 268,000 LB    CUTOFF FREQUENCY: 10 CPS  
ALTITUDE: 24,000 FT        SCALE OF TURBULENCE: 1,000 FT  
MACH NUMBER: 0.85

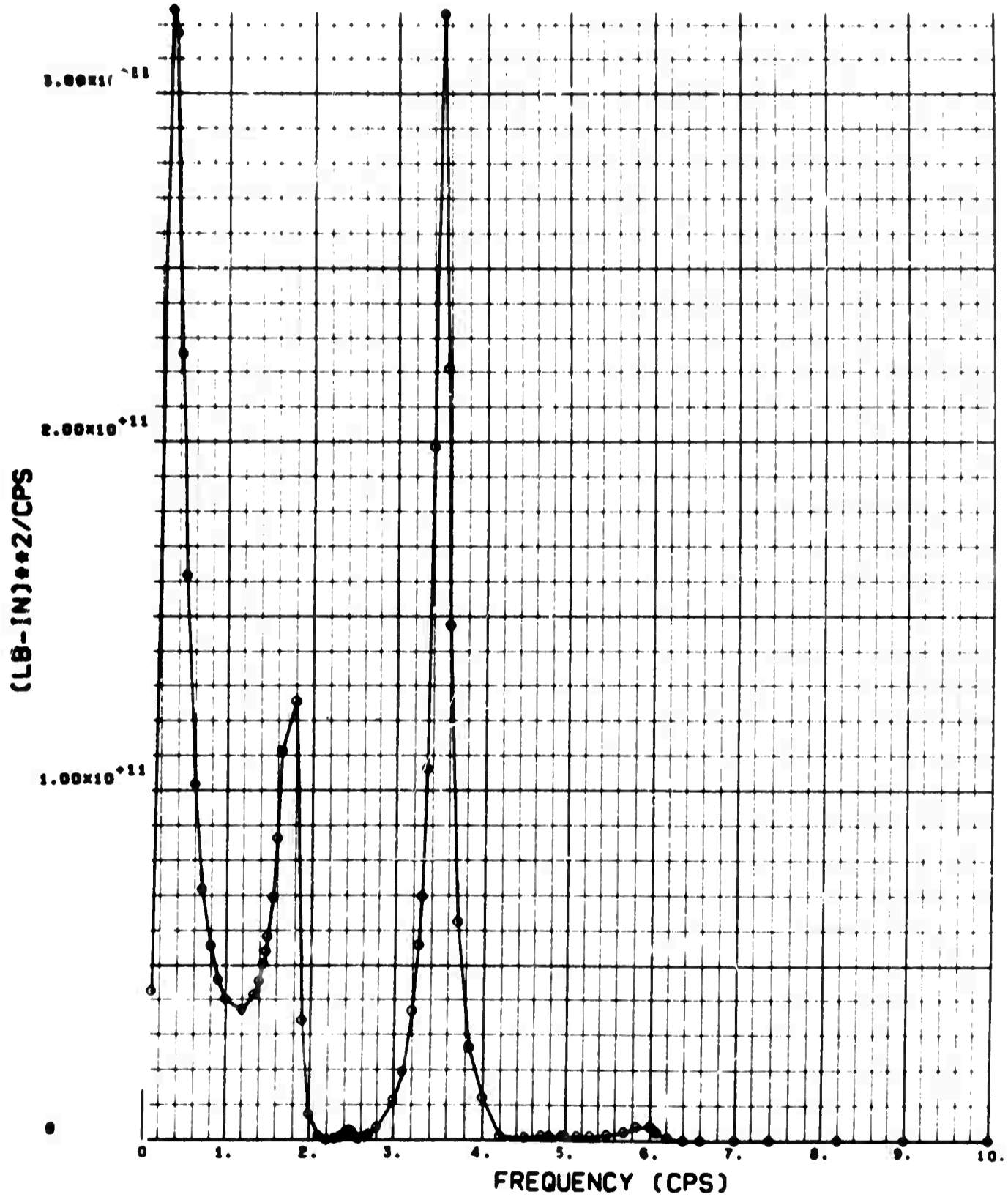

BODY BENDING MOMENT SPECTRUM,  
BODY BALANCE STATION: 820

ANALYSIS CONDITION 2

WEIGHT CONDITION B

GROSS WEIGHT: 268,000 LB    CUTOFF FREQUENCY: 10 CPS  
ALTITUDE: 24,000 FT    SCALE OF TURBULENCE: 3,000  
MACH NUMBER: 0.85

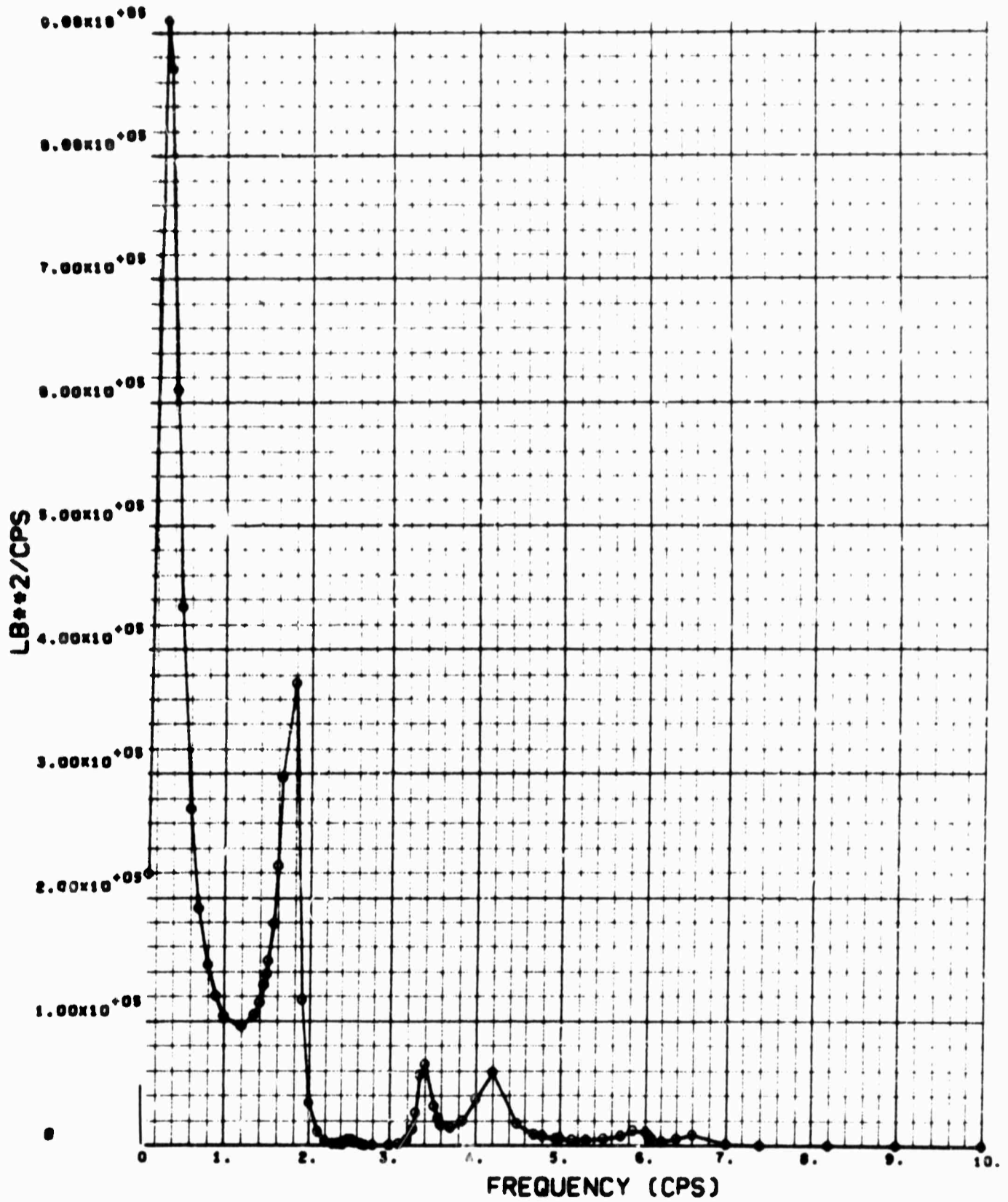

WING SHEAR SPECTRUM, 27 PERCENT SEMISPAN

ANALYSIS CONDITION 2

WEIGHT CONDITION B

GROSS WEIGHT: 268,000 LB    CUTOFF FREQUENCY: 10 CPS  
ALTITUDE: 24,000 FT    SCALE OF TURBULENCE: 3,000  
MACH NUMBER: 0.85

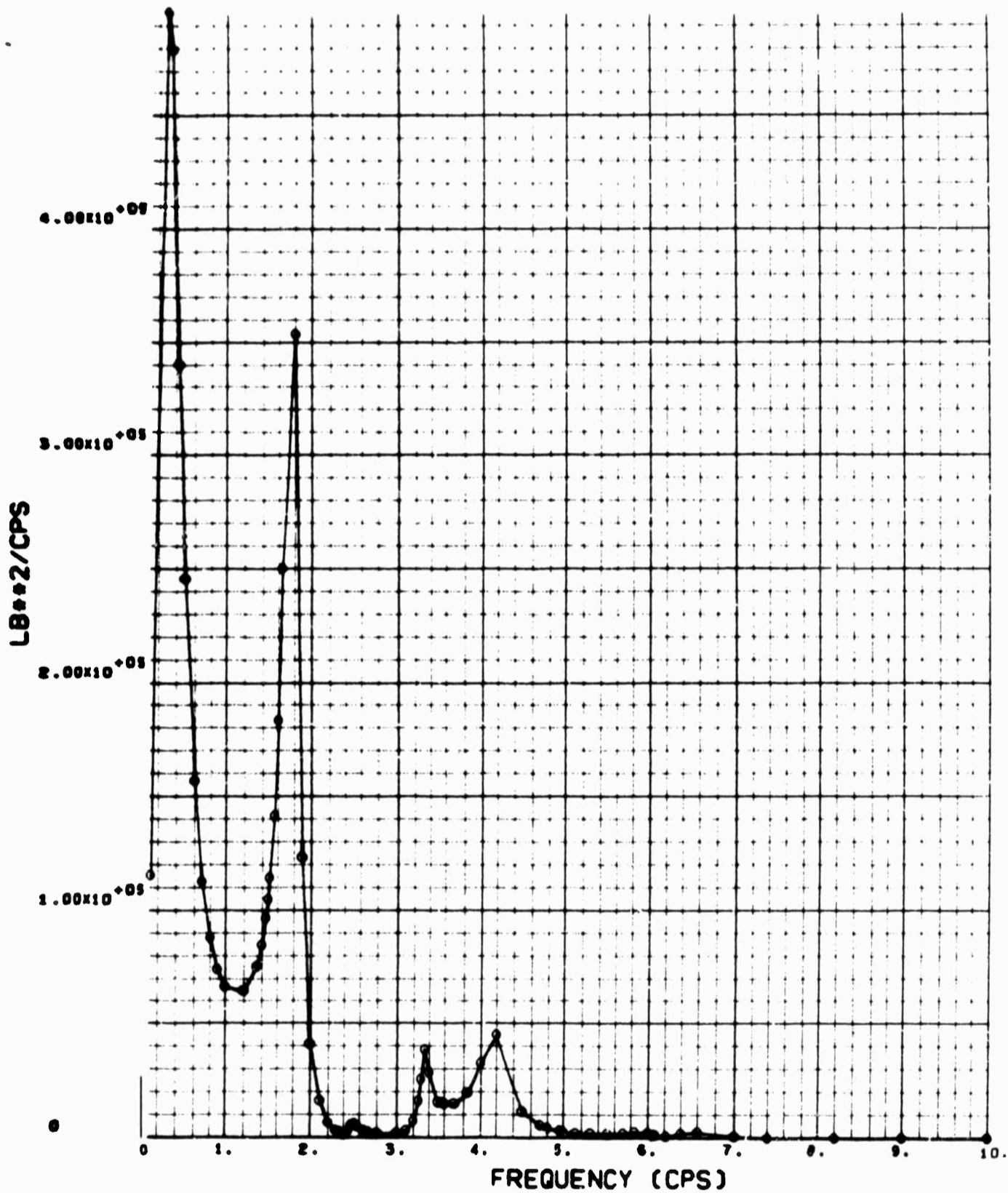

WING SHEAR SPECTRUM, 40.06 PERCENT SEMISPAN

ANALYSIS CONDITION 2

WEIGHT CONDITION B

GROSS WEIGHT: 268,000 LB    CUTOFF FREQUENCY: 10 CPS  
ALTITUDE: 24,000 FT        SCALE OF TURBULENCE: 3,000  
MACH NUMBER: 0.85

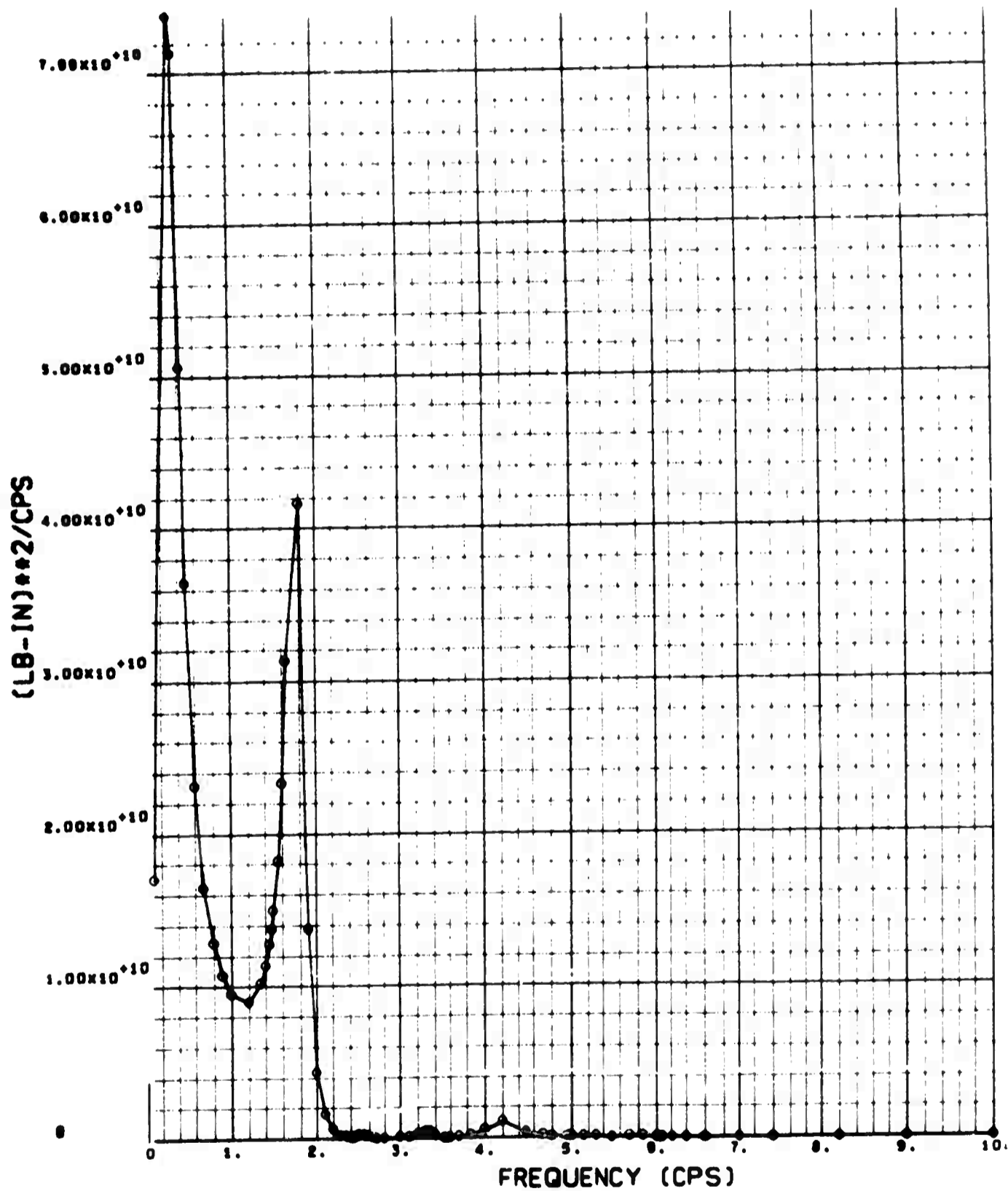

WING BENDING MOMENT SPECTRUM, 27 PERCENT SEMISPAN

ANALYSIS CONDITION 2

WEIGHT CONDITION B

GROSS WEIGHT: 268,000 LB    CUTOFF FREQUENCY: 10 CPS  
ALTITUDE: 24,000 FT    SCALE OF TURBULENCE: 3,000  
MACH NUMBER: 0.85

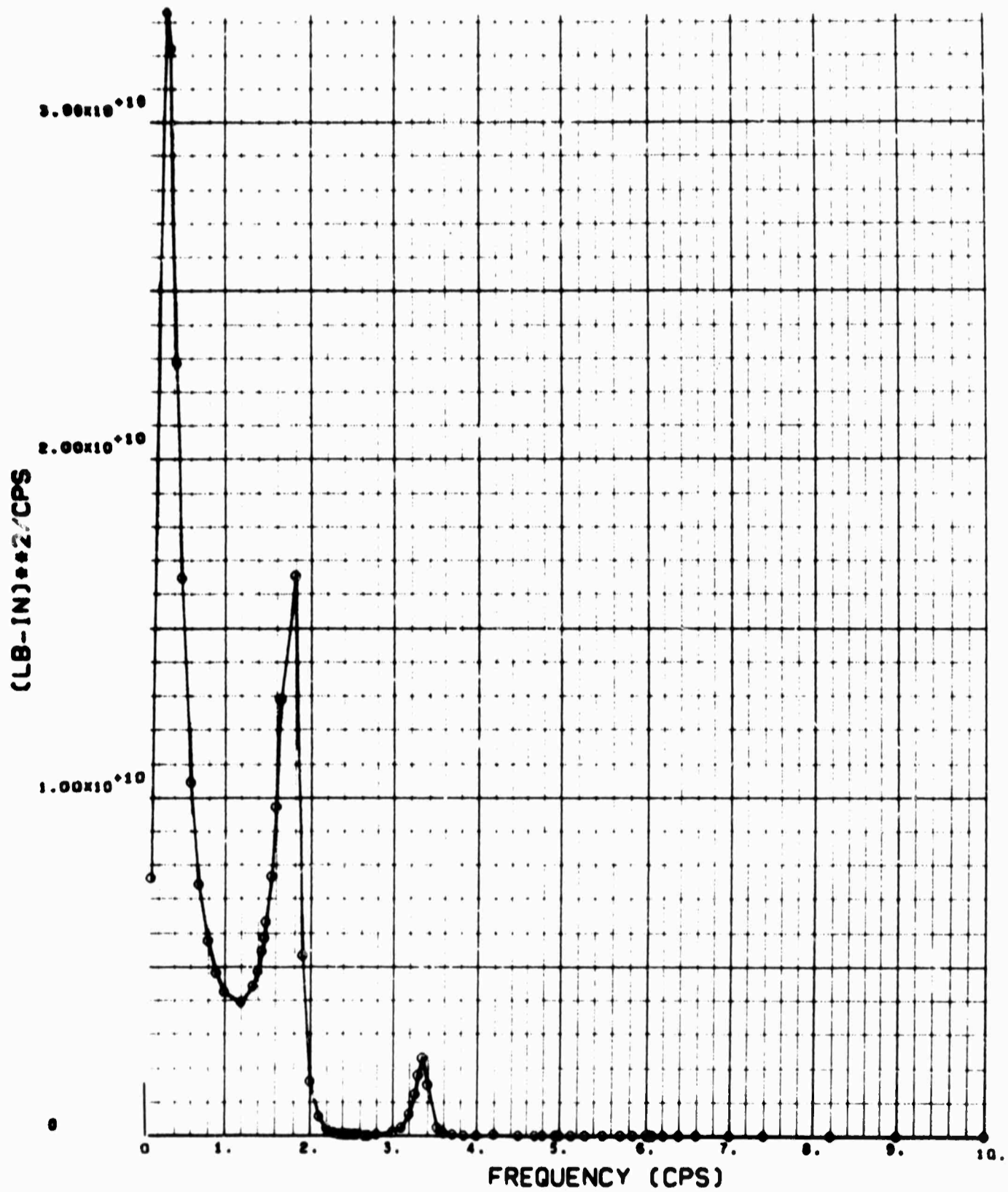

WING BENDING MOMENT SPECTRUM, 40.06 PERCENT SEMISPAN

ANALYSIS CONDITION 2

WEIGHT CONDITION B

GROSS WEIGHT: 268,000 LB    CUTOFF FREQUENCY: 10 CPS  
ALTITUDE: 24,000 FT    SCALE OF TURBULENCE: 3,000  
MACH NUMBER: 0.85

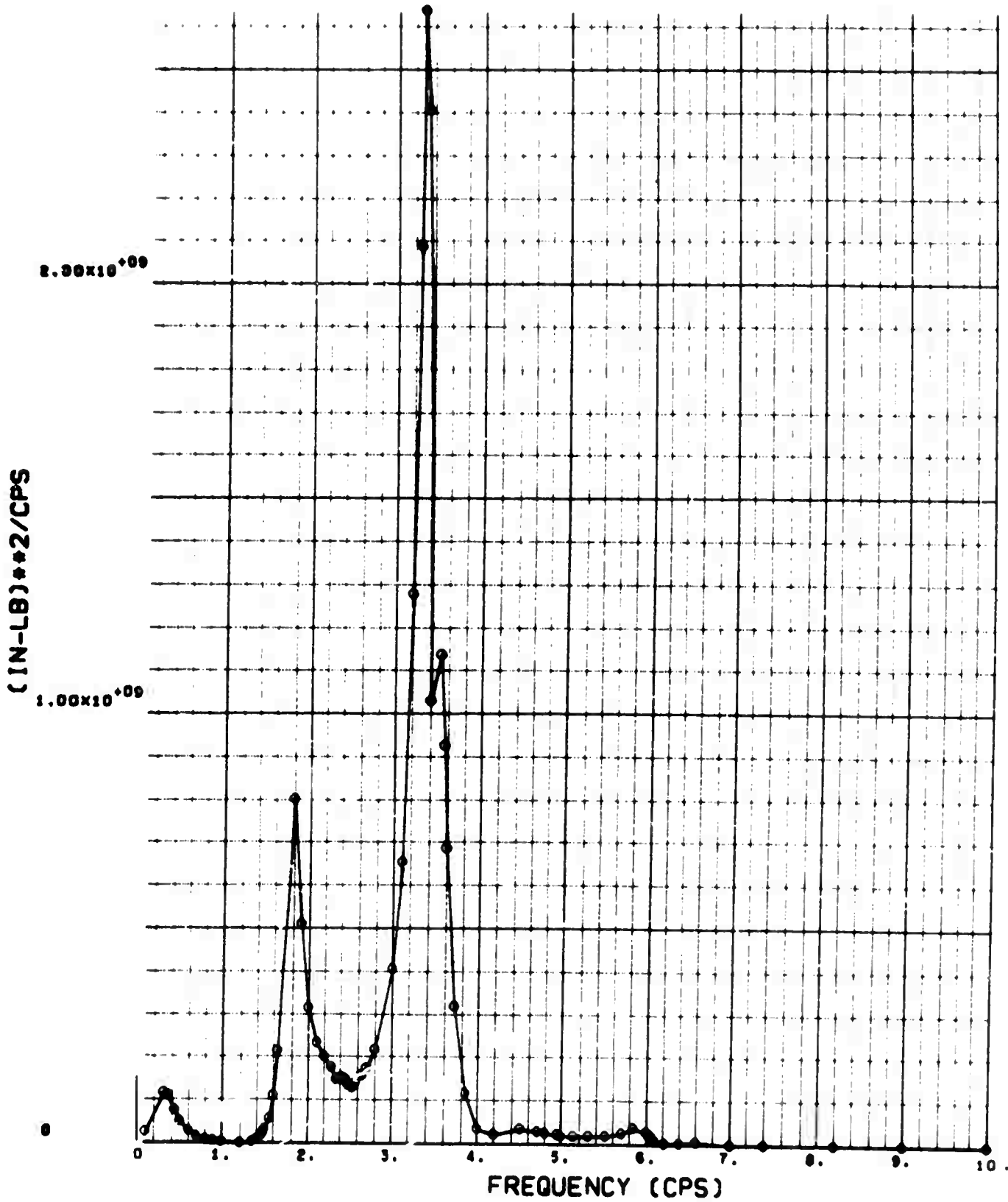

WING TORQUE SPECTRUM, 27 PERCENT SEMISPAN



ANALYSIS CONDITION 2

WEIGHT CONDITION B

GROSS WEIGHT: 268,000 LB    CUTOFF FREQUENCY: 10 CPS  
ALTITUDE: 24,000 FT    SCALE OF TURBULENCE: 3,000  
MACH NUMBER: 0.85

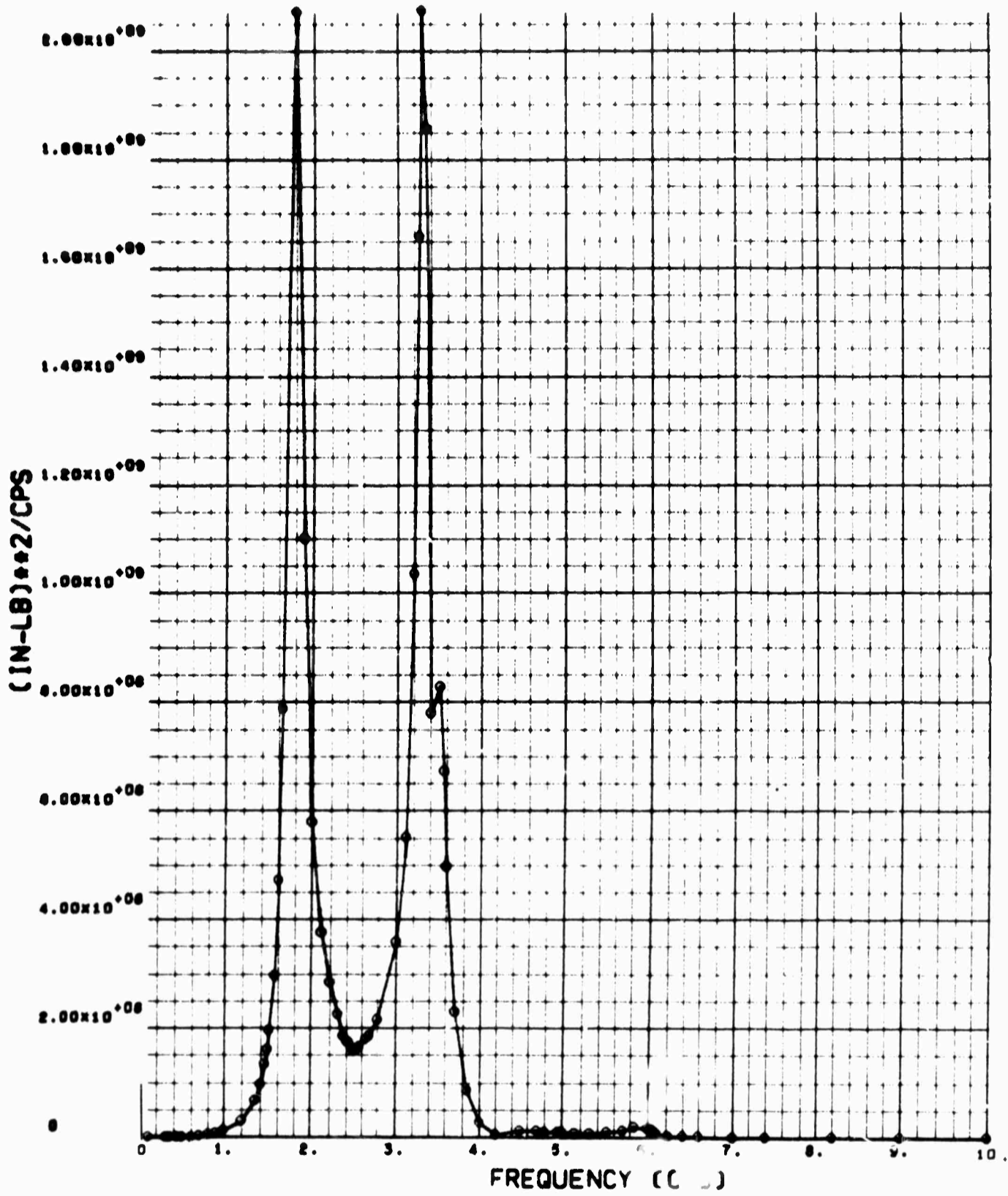

WING TORQUE SPECTRUM, 40.06 Pt    27M SPAN

ANALYSIS CONDITION 2

WEIGHT CONDITION B

GROSS WEIGHT: 268,000 LB    CUTOFF FREQUENCY: 10 CPS  
ALTITUDE: 24,000 FT    SCALE OF TURBULENCE: 3,000  
MACH NUMBER: 0.85

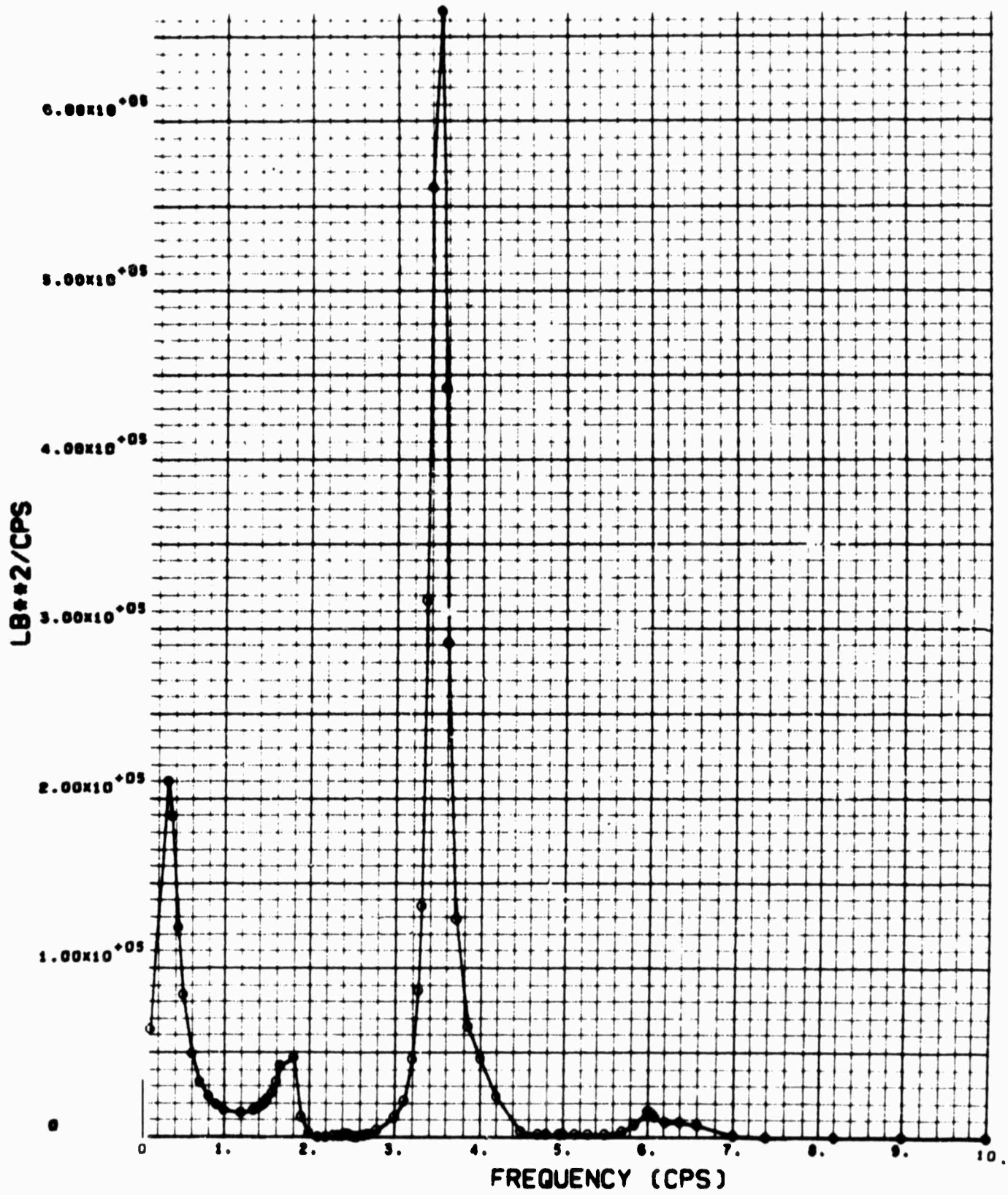

BODY SHEAR SPECTRUM,  
BODY BALANCE STATION: 540

ANALYSIS CONDITION 2

WEIGHT CONDITION B

GROSS WEIGHT: 268,000 LB    CUTOFF FREQUENCY: 10 CPS  
ALTITUDE: 24,000 FT        SCALE OF TURBULENCE: 3,000  
MACH NUMBER: 0.85

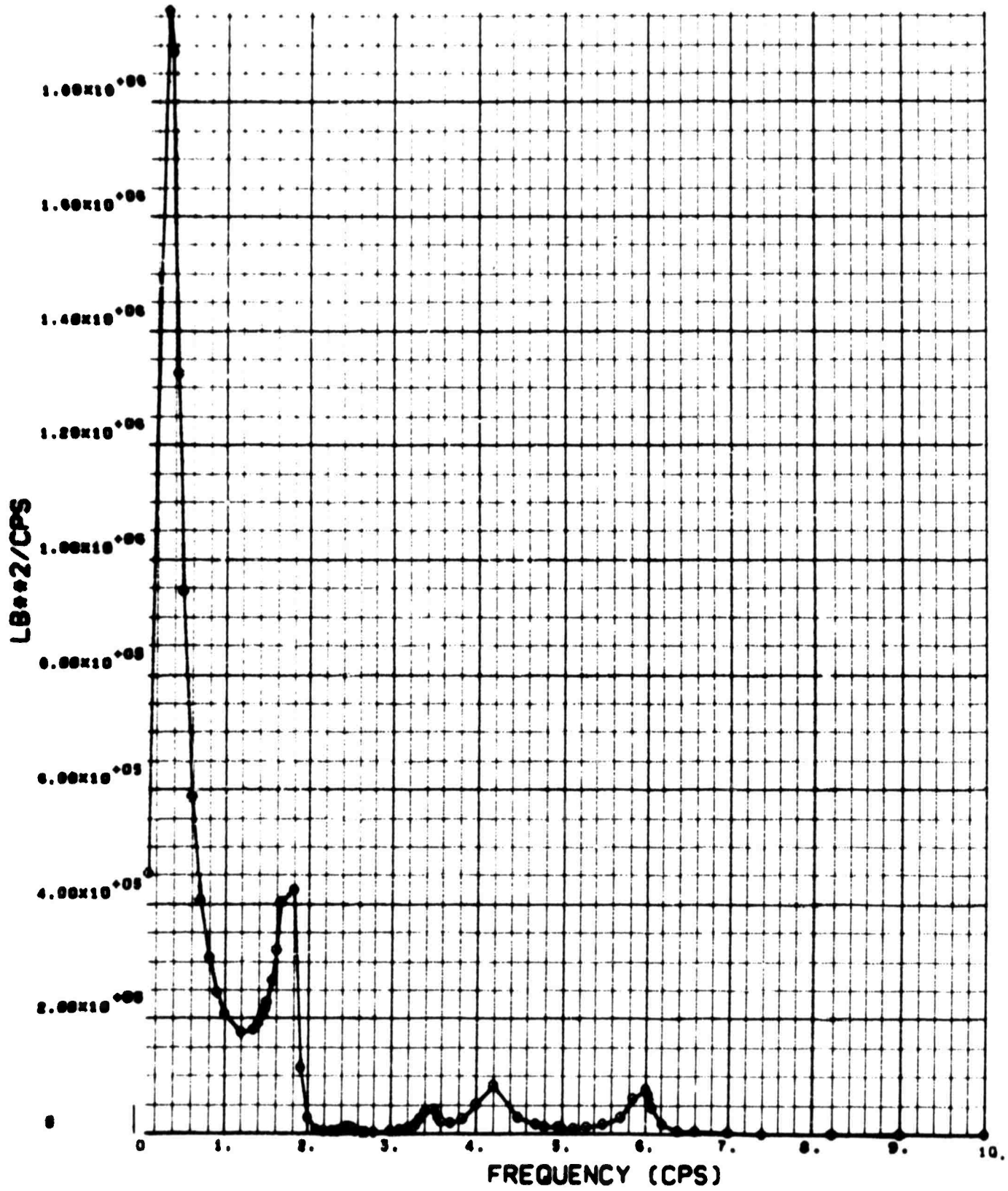

BODY SHEAR SPECTRUM,  
BODY BALANCE STATION: 820

ANALYSIS CONDITION 2

WEIGHT CONDITION B

GROSS WEIGHT: 268,000 LB    CUTOFF FREQUENCY: 10 CPS  
ALTITUDE: 24,000 FT    SCALE OF TURBULENCE: 3,000  
MACH NUMBER: 0.85

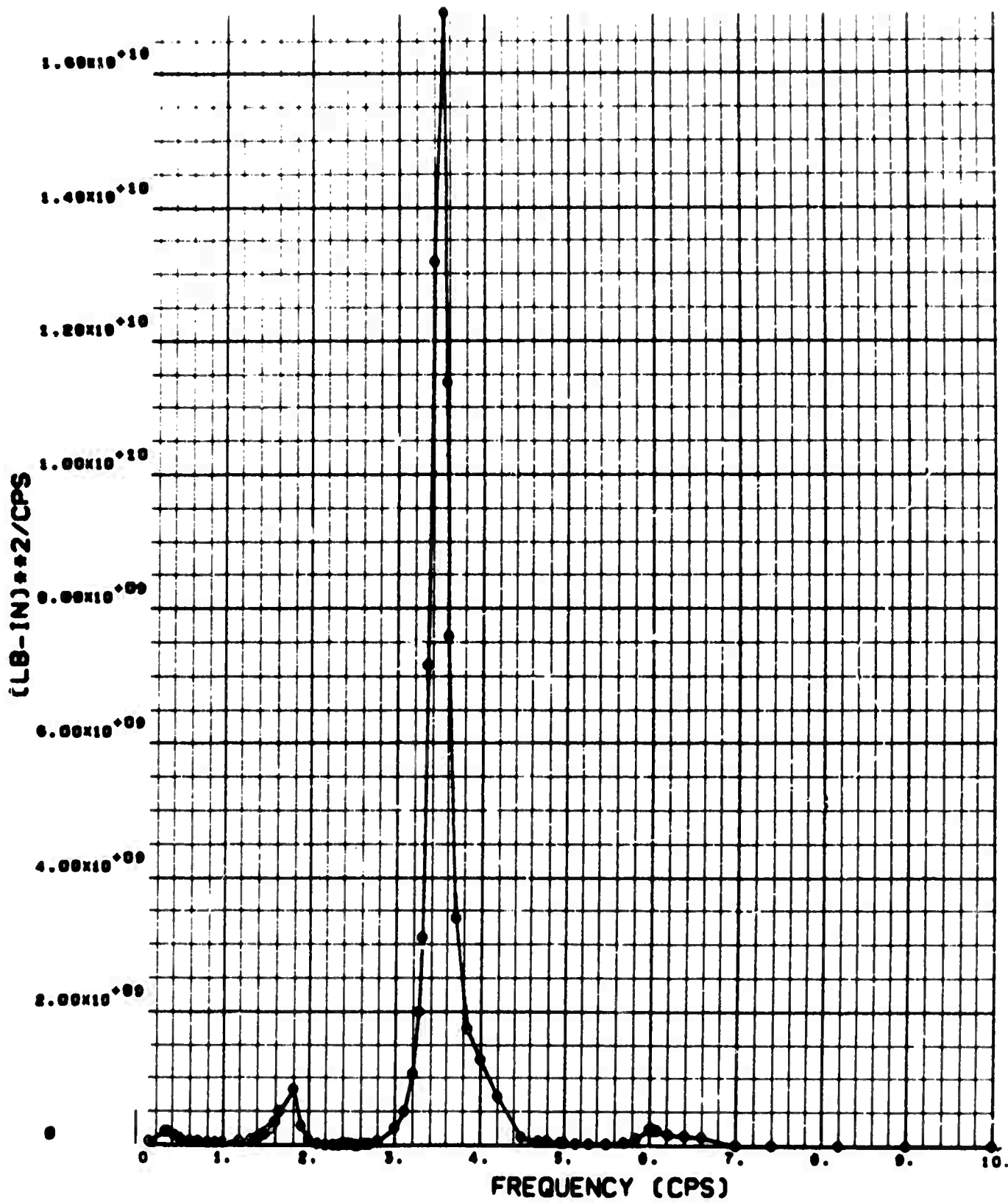

BODY BENDING MOMENT SPECTRUM,  
BODY BALANCE STATION: 540

ANALYSIS CONDITION 2

WEIGHT CONDITION B

GROSS WEIGHT: 268,000 LB    CUTOFF FREQUENCY: 10 CPS  
ALTITUDE: 24,000 FT        SCALE OF TURBULENCE: 3,000  
MACH NUMBER: 0.85

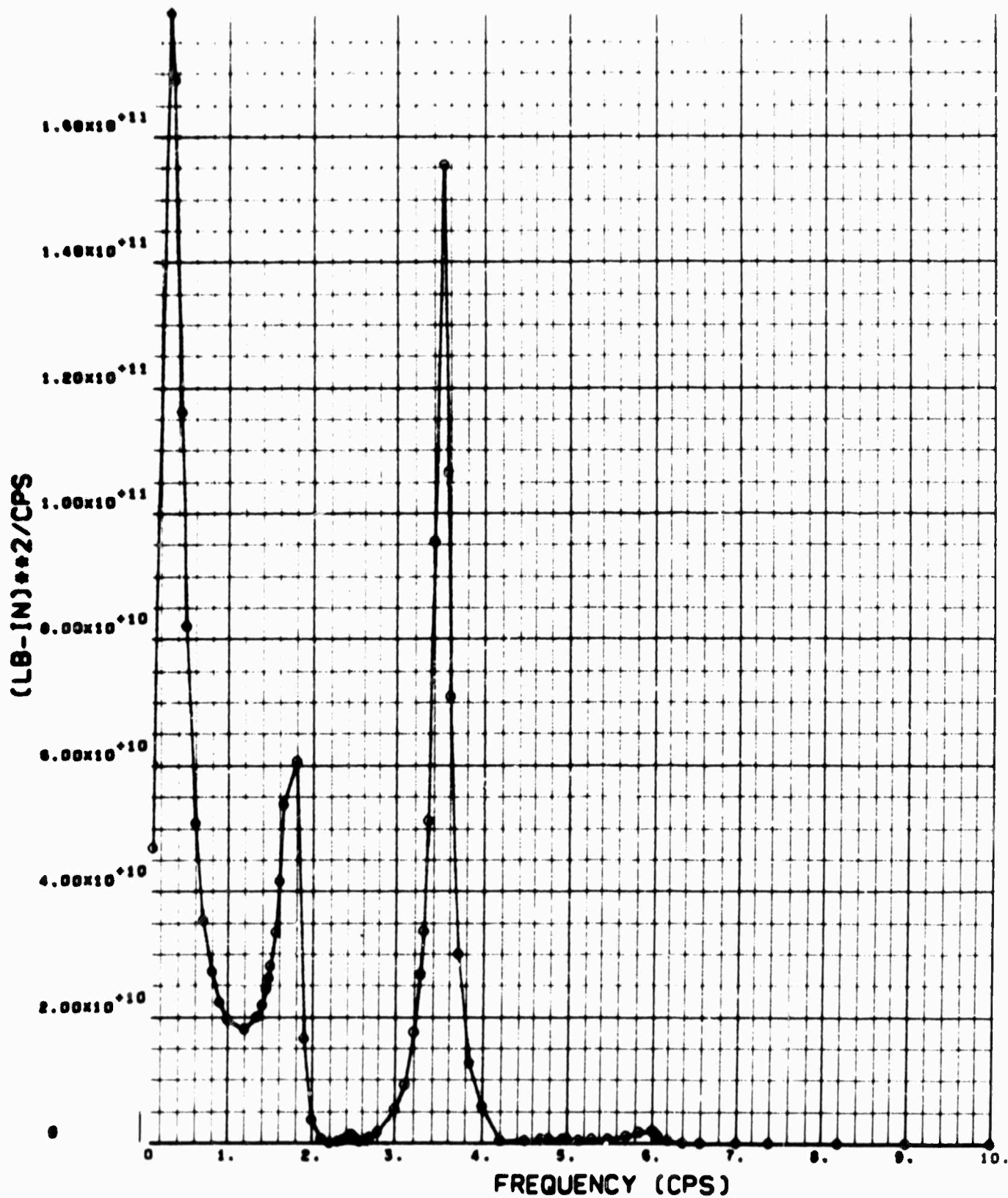

BODY BENDING MOMENT SPECTRUM,  
BODY BALANCE STATION: 320

ANALYSIS CONDITION 2

WEIGHT CONDITION B

GROSS WEIGHT: 268,000 FT    CUTOFF FREQUENCY: 10 CPS  
ALTITUDE: 24,000 FT    SCALE OF TURBULENCE: 5,000 FT  
MACH NUMBER: 0.85

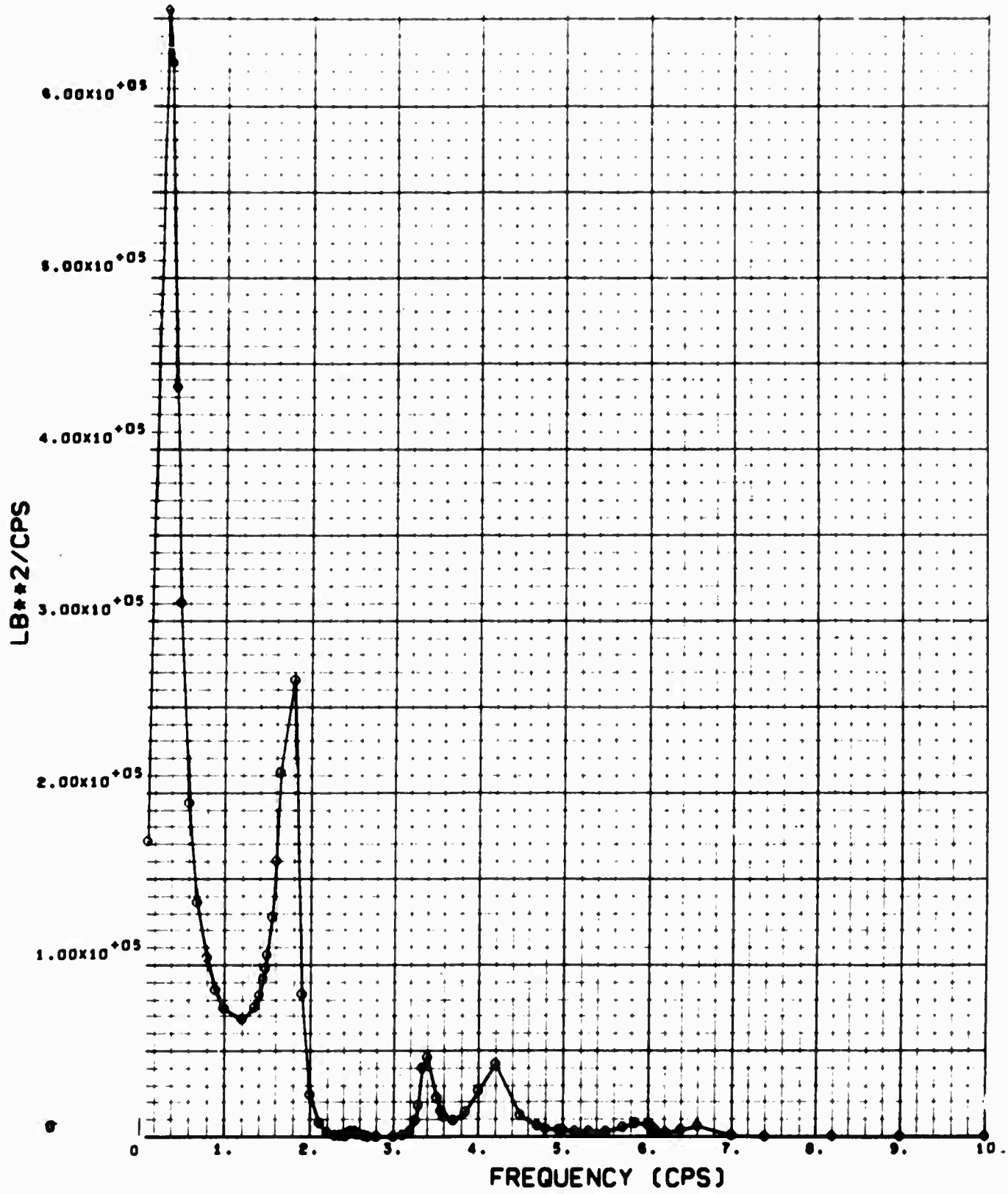

WING SHEAR SPECTRUM, 27 PERCENT SEMI SPAN

ANALYSIS CONDITION 2

WEIGHT CONDITION B

GROSS WEIGHT: 268,000 FT    CUTOFF FREQUENCY: 10 CPS  
ALTITUDE: 24,000 FT        SCALE OF TURBULENCE: 5,000 FT  
MACH NUMBER: 0.85

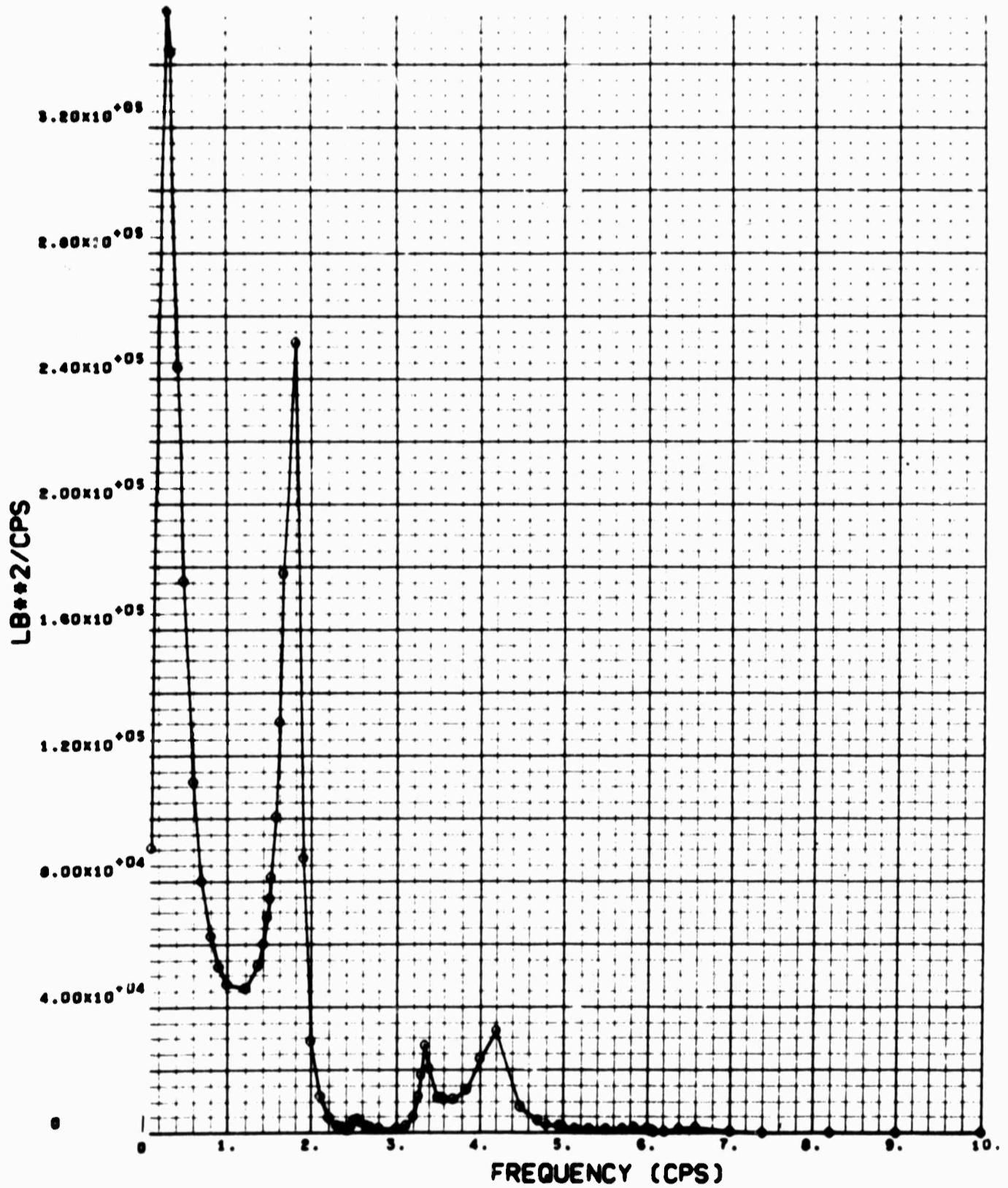

WING SHEAR SPECTRUM, 40.06 PERCENT SEMI SPAN

ANALYSIS CONDITION 2

WEIGHT CONDITION B

GROSS WEIGHT: 268,000 FT    CUTOFF FREQUENCY: 10 CPS  
ALTITUDE: 24,000 FT        SCALE OF TURBULENCE: 5,000 FT  
MACH NUMBER: 0.85

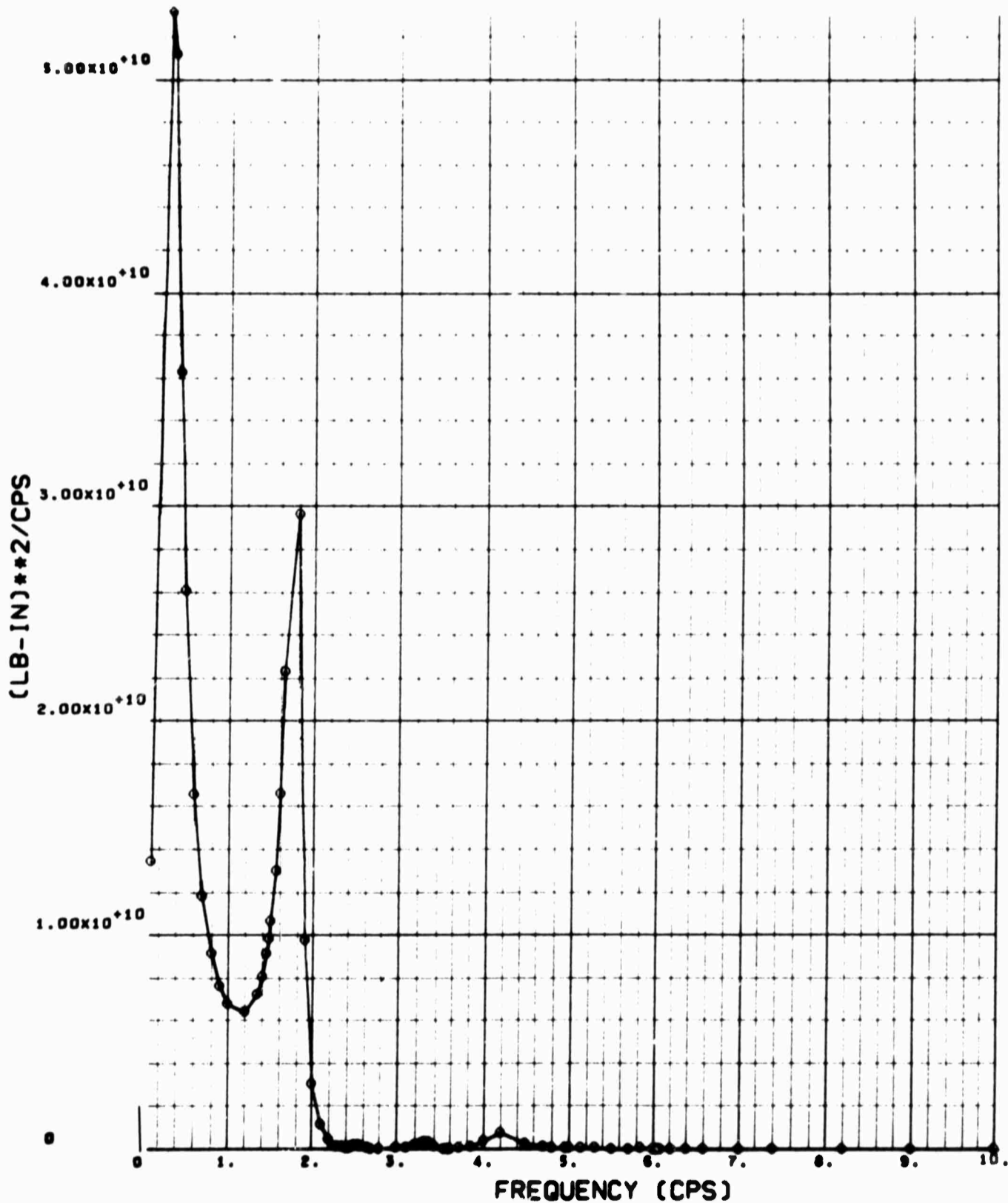

WING BENDING MOMENT SPECTRUM, 27 PERCENT SEMISPAN



ANALYSIS CONDITION 2

WEIGHT CONDITION B

GROSS WEIGHT: 268,000 FT      CUTOFF FREQUENCY: 10 CPS  
ALTITUDE: 24,000 FT      SCALE OF TURBULENCE: 5,000 FT  
MACH NUMBER: 0.85

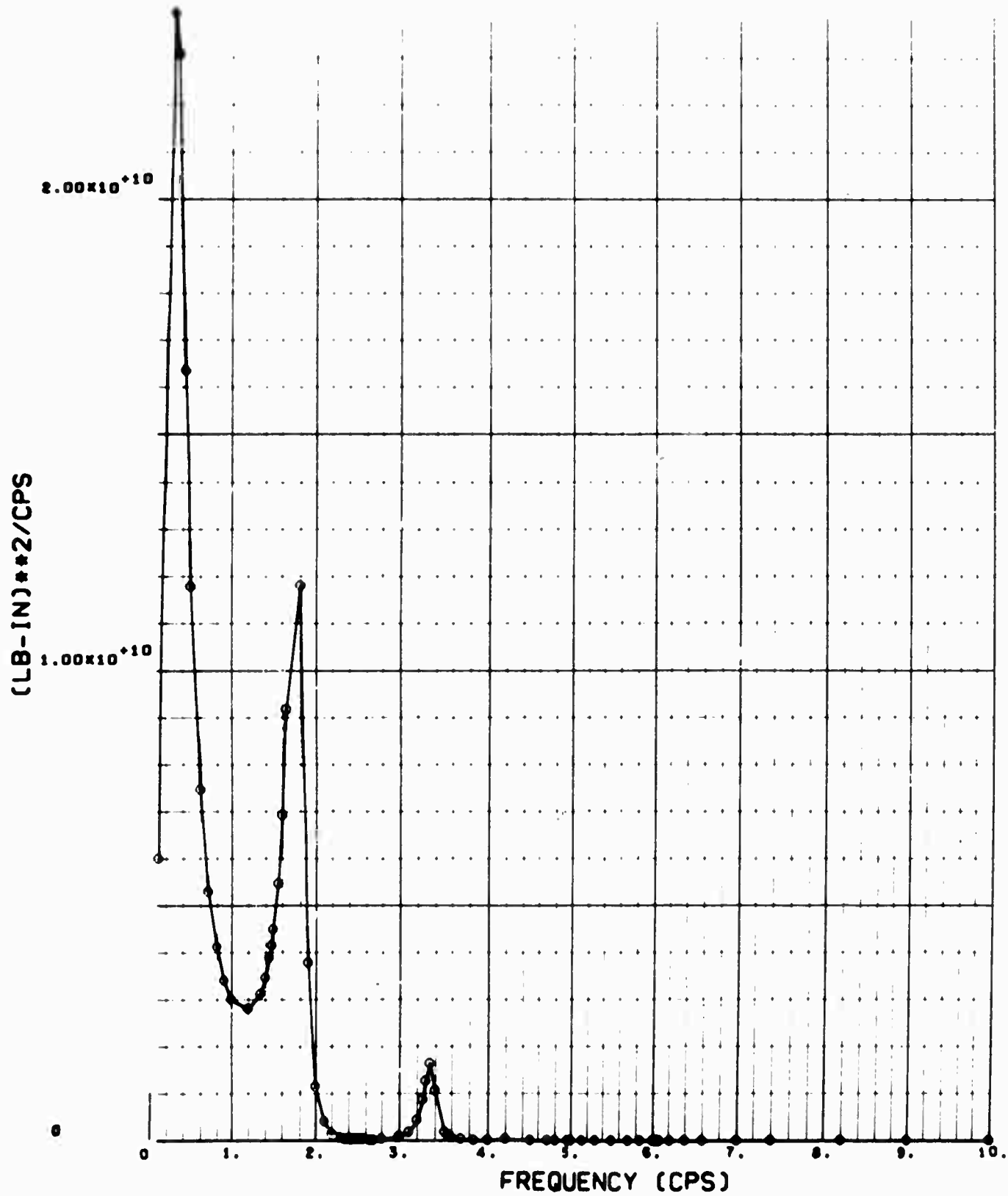

WING BENDING MOMENT SPECTRUM, 40.06 PERCENT SEMI SPAN

ANALYSIS CONDITION 2

WEIGHT CONDITION B

GROSS WEIGHT: 268,000 FT    CUTOFF FREQUENCY: 10 CPS  
ALTITUDE: 24,000 FT    SCALE OF TURBULENCE: 5,000 FT  
MACH NUMBER: 0.85

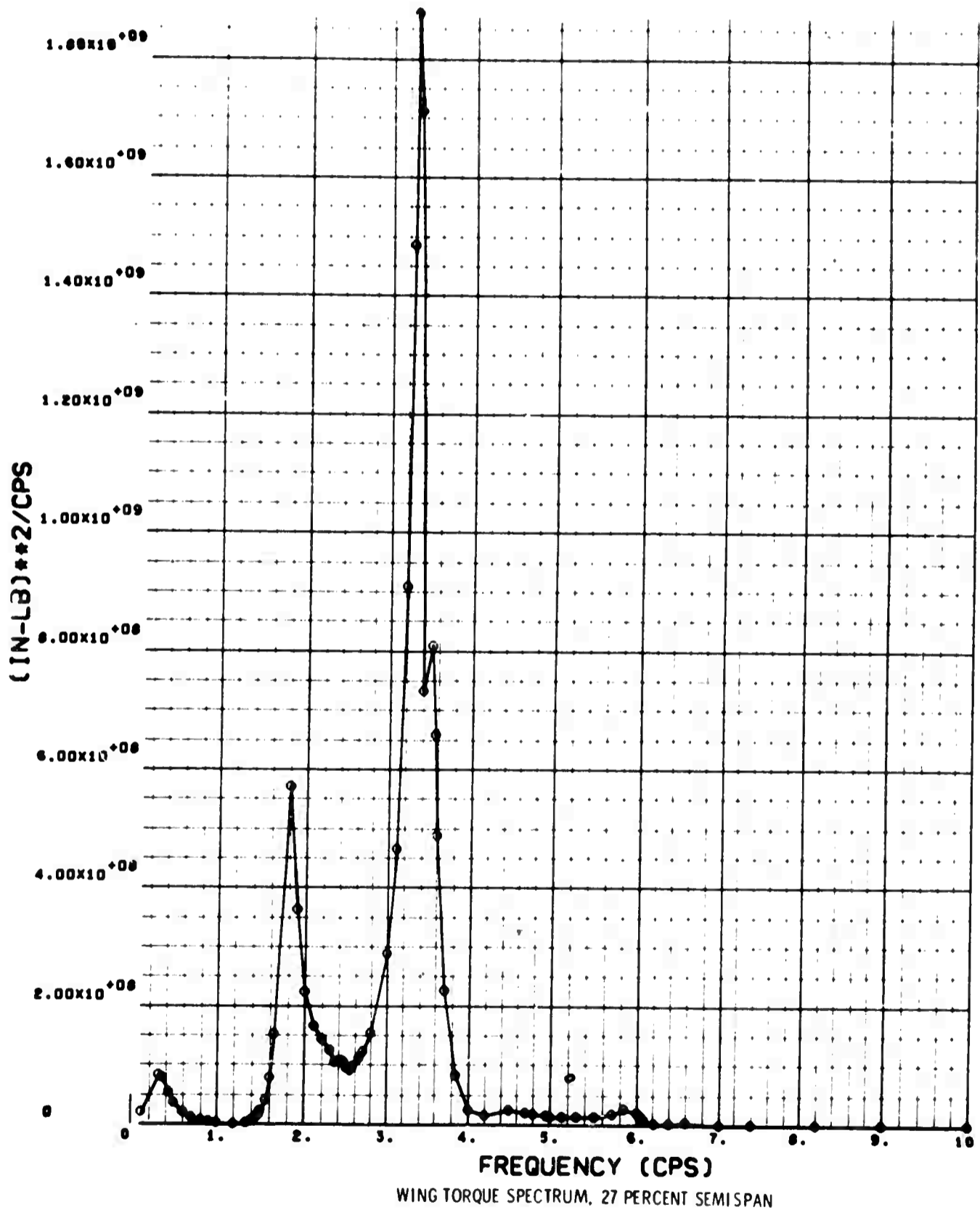

ANALYSIS CONDITION 2

WEIGHT CONDITION B

GROSS WEIGHT: 268,000 FT    CUTOFF FREQUENCY: 10 CPS  
ALTITUDE: 24,000 FT    SCALE OF TURBULENCE: 5,000 FT  
MACH NUMBER: 0.85

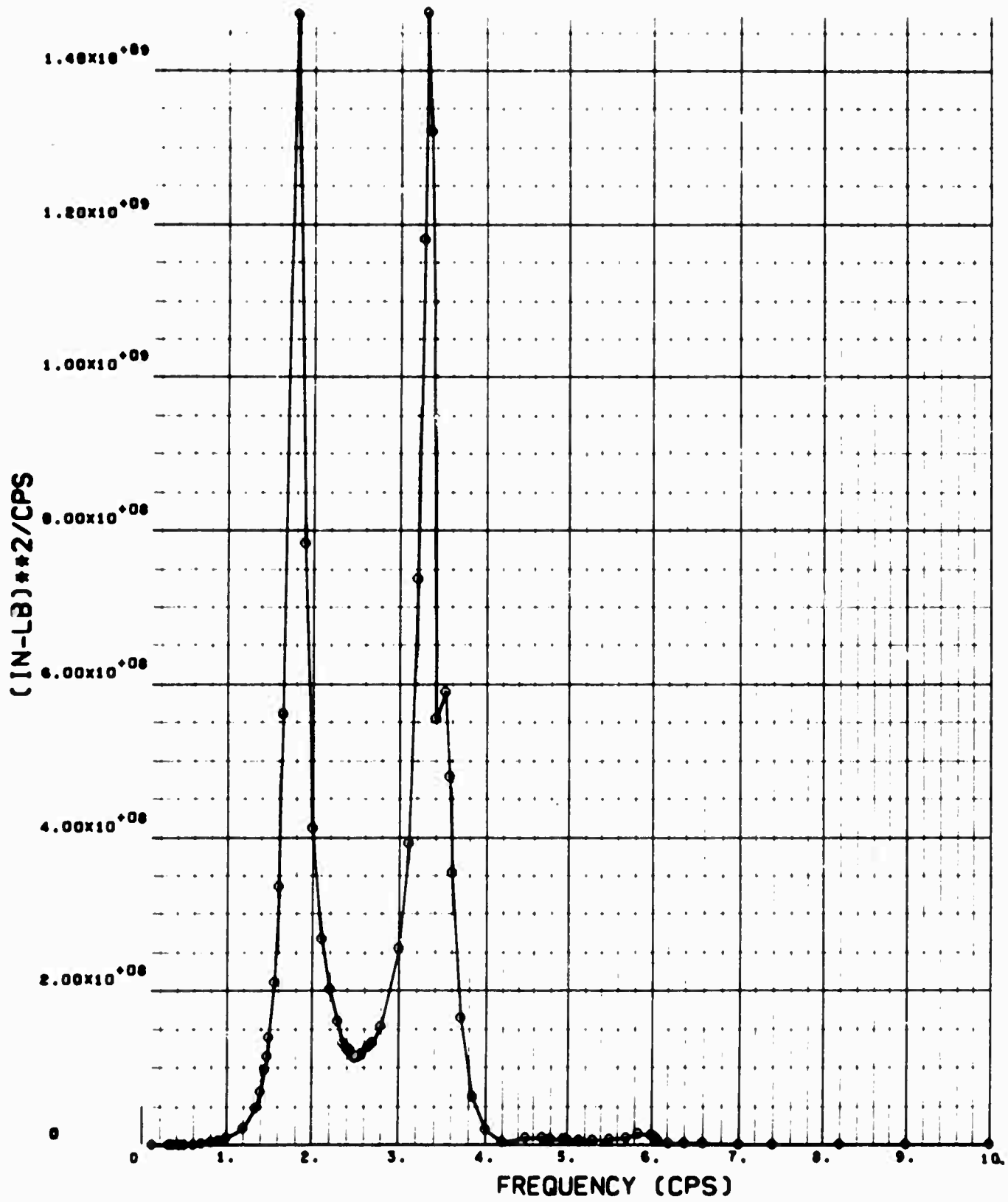

WING TORQUE SPECTRUM, 40.06 PERCENT SEMI SPAN

ANALYSIS CONDITION 2

WEIGHT CONDITION B

GROSS WEIGHT: 268,000 FT    CUTOFF FREQUENCY: 10 CPS  
ALTITUDE: 24,000 FT        SCALE OF TURBULENCE: 5,000 FT  
MACH NUMBER: 0.85

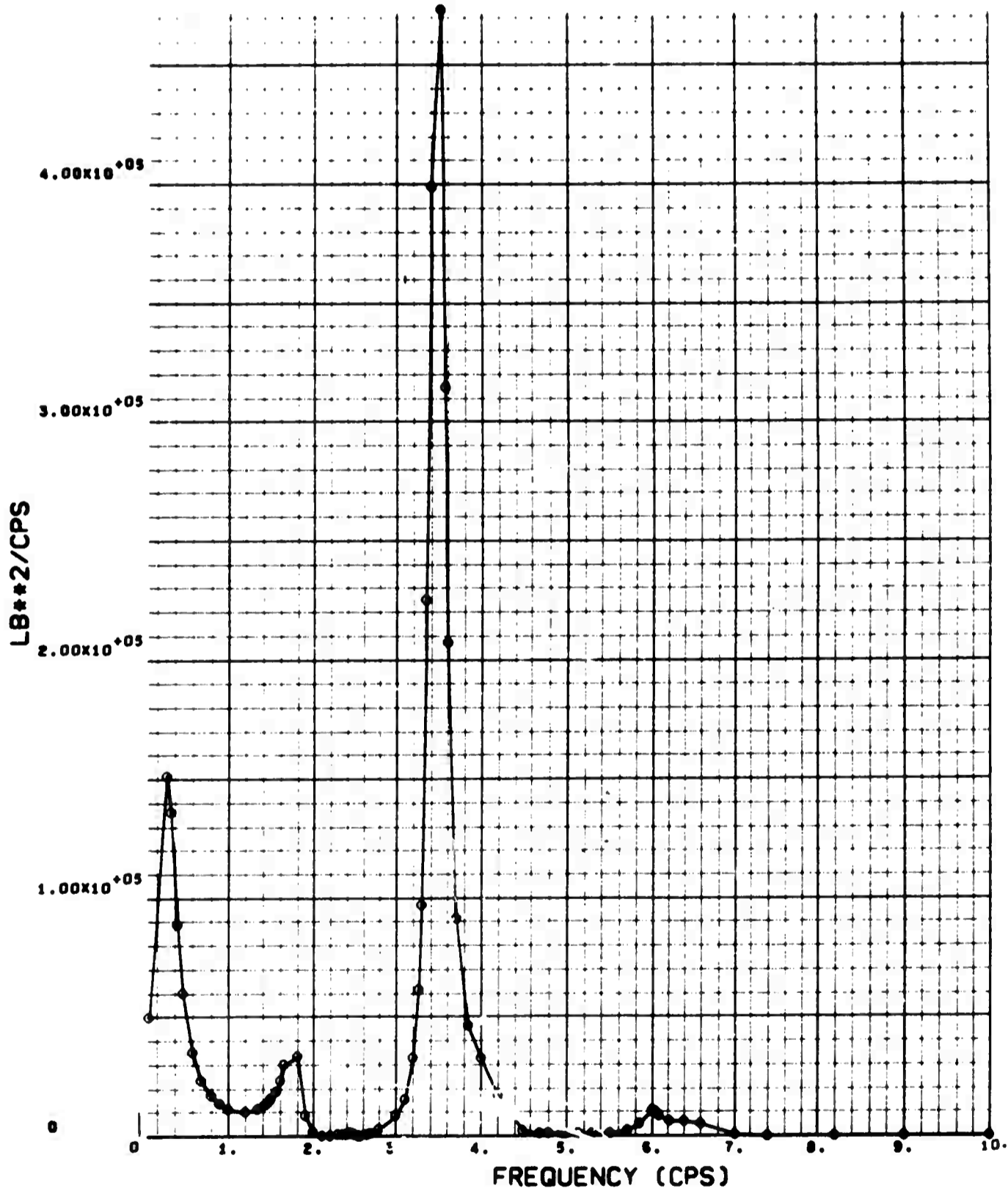

BODY SHEAR SPECTRUM,  
BODY BALANCE STATION: 540

ANALYSIS CONDITION 2

WEIGHT CONDITION B

GROSS WEIGHT: 268,000 FT    CUTOFF FREQUENCY: 10 CPS  
ALTITUDE: 24,000 FT        SCALE OF TURBULENCE: 5,000 FT  
MACH NUMBER: 0.85

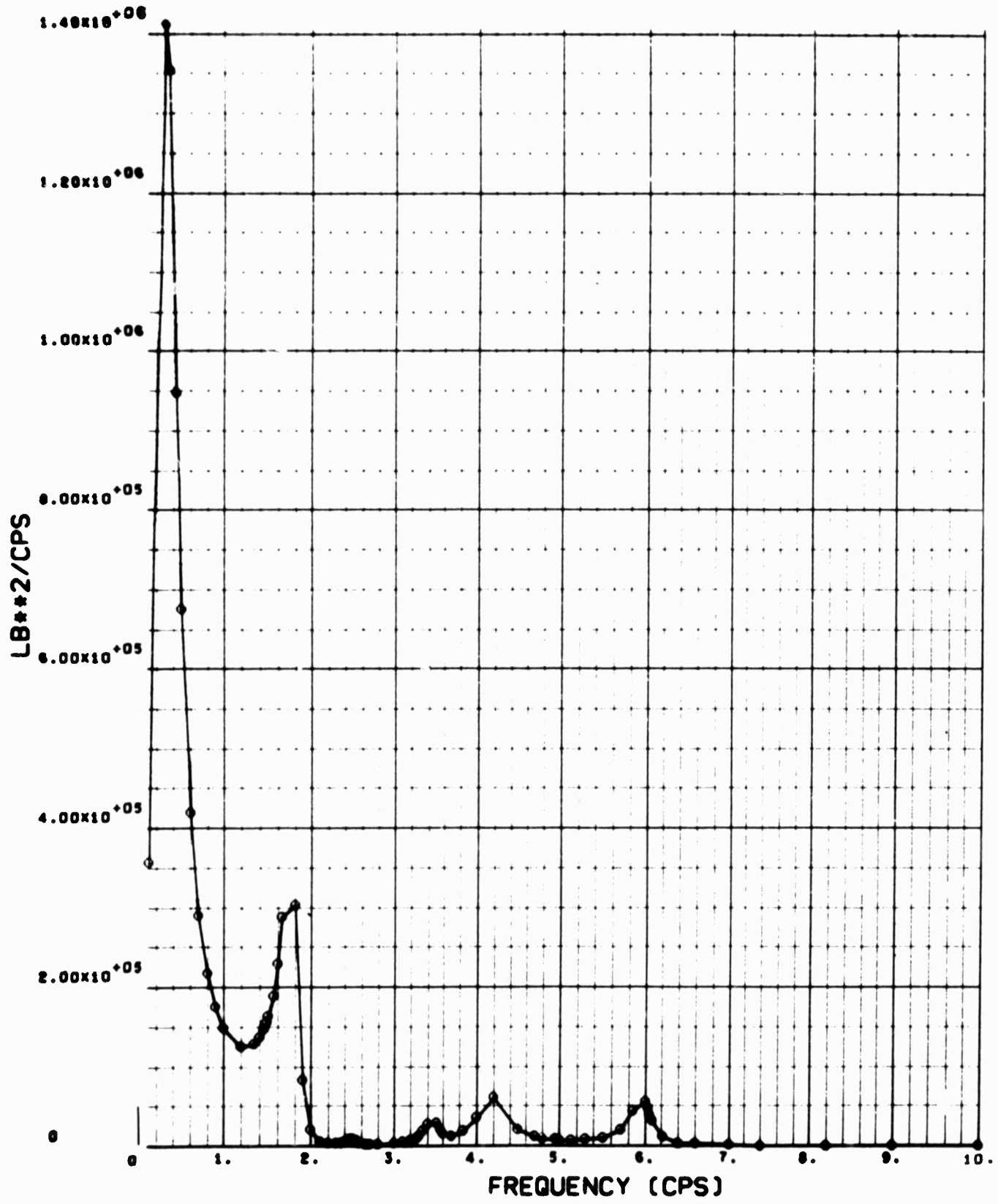

BODY SHEAR SPECTRUM,  
BODY BALANCE STATION: 820

ANALYSIS CONDITION 2

WEIGHT CONDITION B

GROSS WEIGHT: 268,000 FT    CUTOFF FREQUENCY: 10 CPS  
ALTITUDE: 24,000 FT        SCALE OF TURBULENCE: 5,000 FT  
MACH NUMBER: 0.85

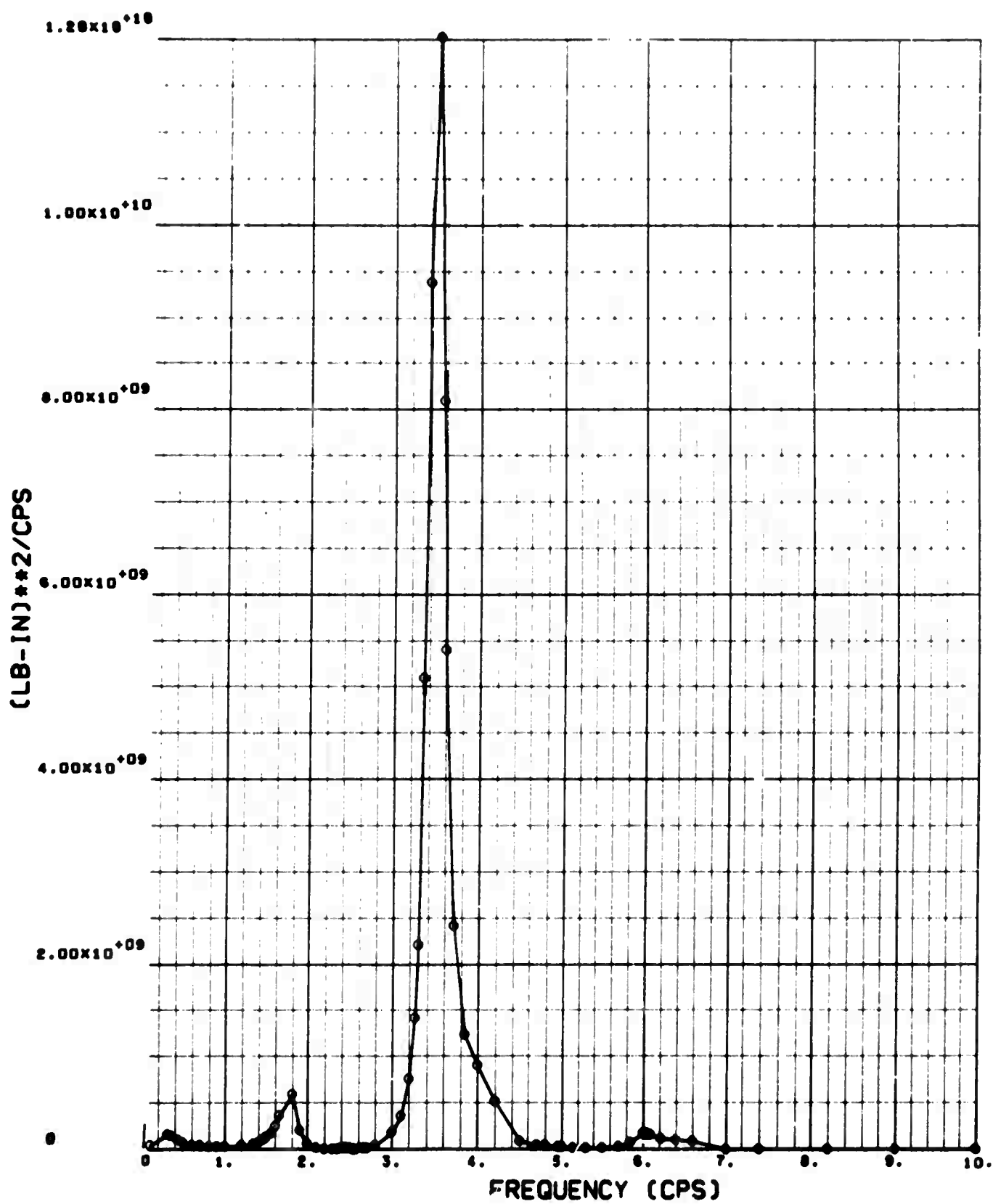

BODY BENDING MOMENT SPECTRUM,  
BODY BALANCE STATION: 540

ANALYSIS CONDITION 2

WEIGHT CONDITION B

GROSS WEIGHT: 268,000 FT    CUTOFF FREQUENCY: 10 CPS  
ALTITUDE: 24,000 FT        SCALE OF TURBULENCE: 5,000 FT  
MACH NUMBER: 0.85

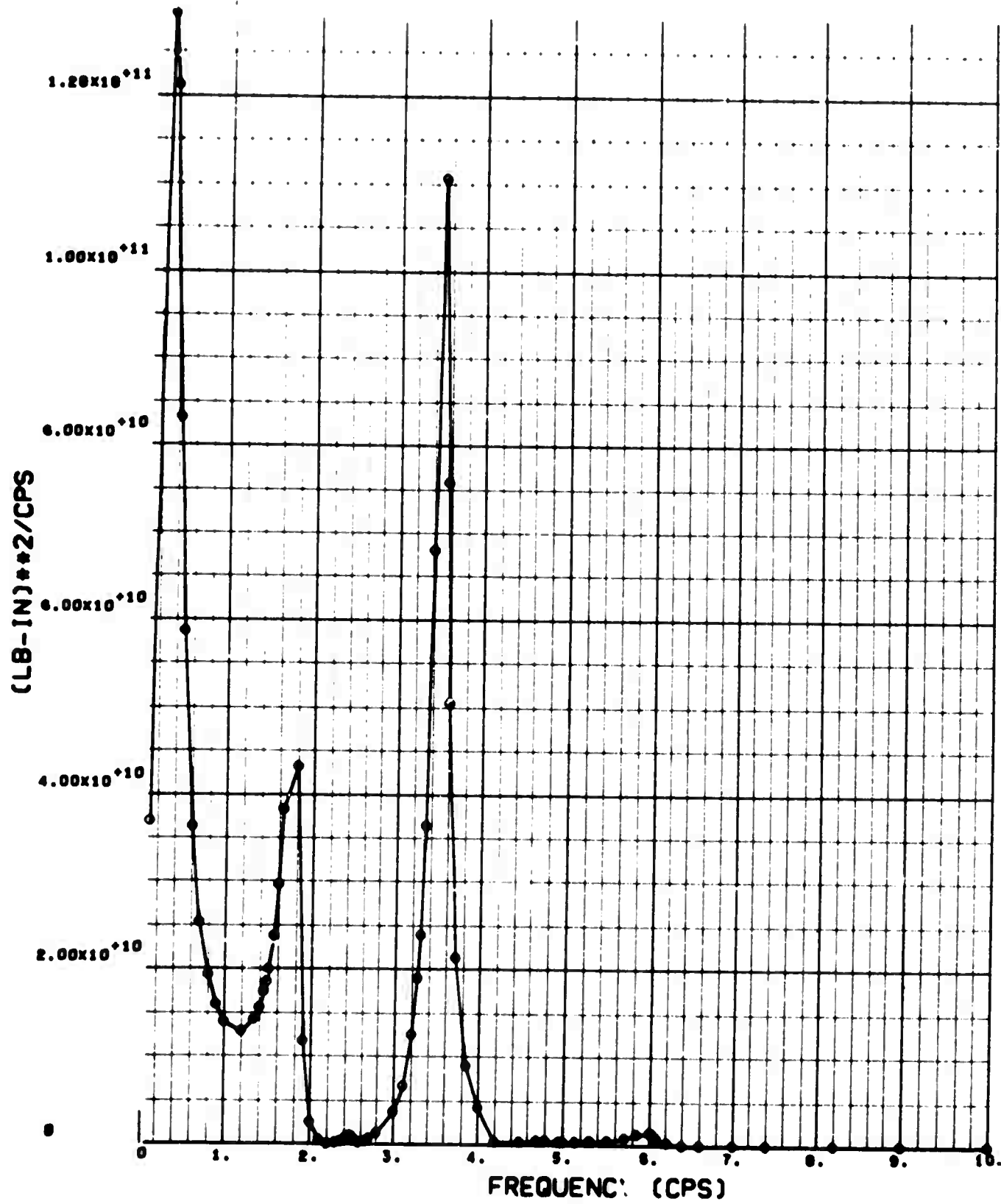

BODY BENDING MOMENT SPECTRUM,  
BODY BALANCE STATION: 820

ANALYSIS CONDITION 3

WEIGHT CONDITION C

GROSS WEIGHT: 190,590 LB    CUTOFF FREQUENCY: 10 CPS  
ALTITUDE: 24,000 FT    SCALE OF TURBULENCE: 1,000 FT  
MACH NUMBER: 0.85

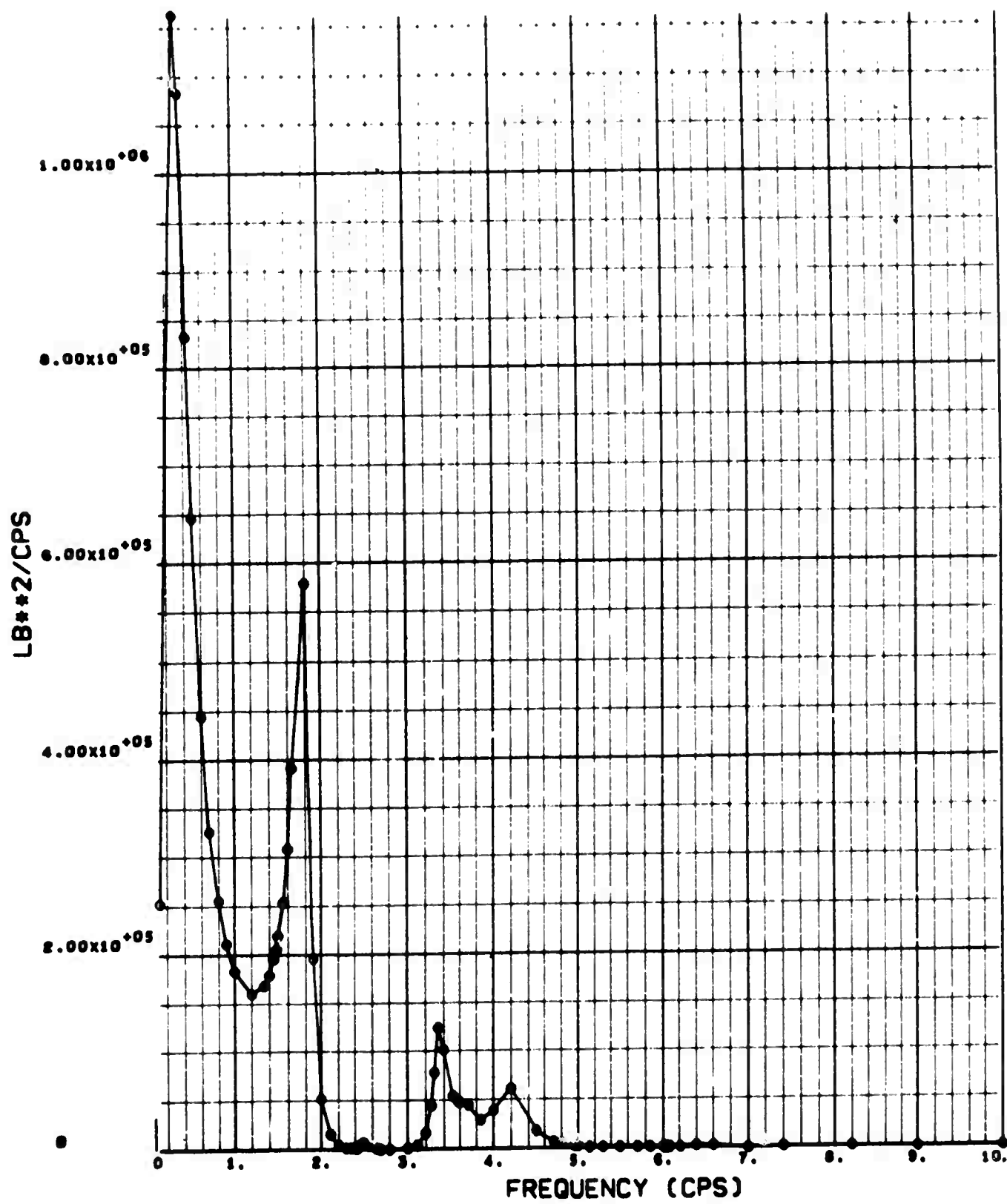

WING SHEAR SPECTRUM, 27 PERCENT SEMISPAN



ANALYSIS CONDITION 3  
WEIGHT CONDITION C

GROSS WEIGHT: 190,590 LB    CUTOFF FREQUENCY: 10 CPS  
ALTITUDE: 24,000 FT        SCALE OF TURBULENCE: 1,000 FT  
MACH NUMBER: 0.85

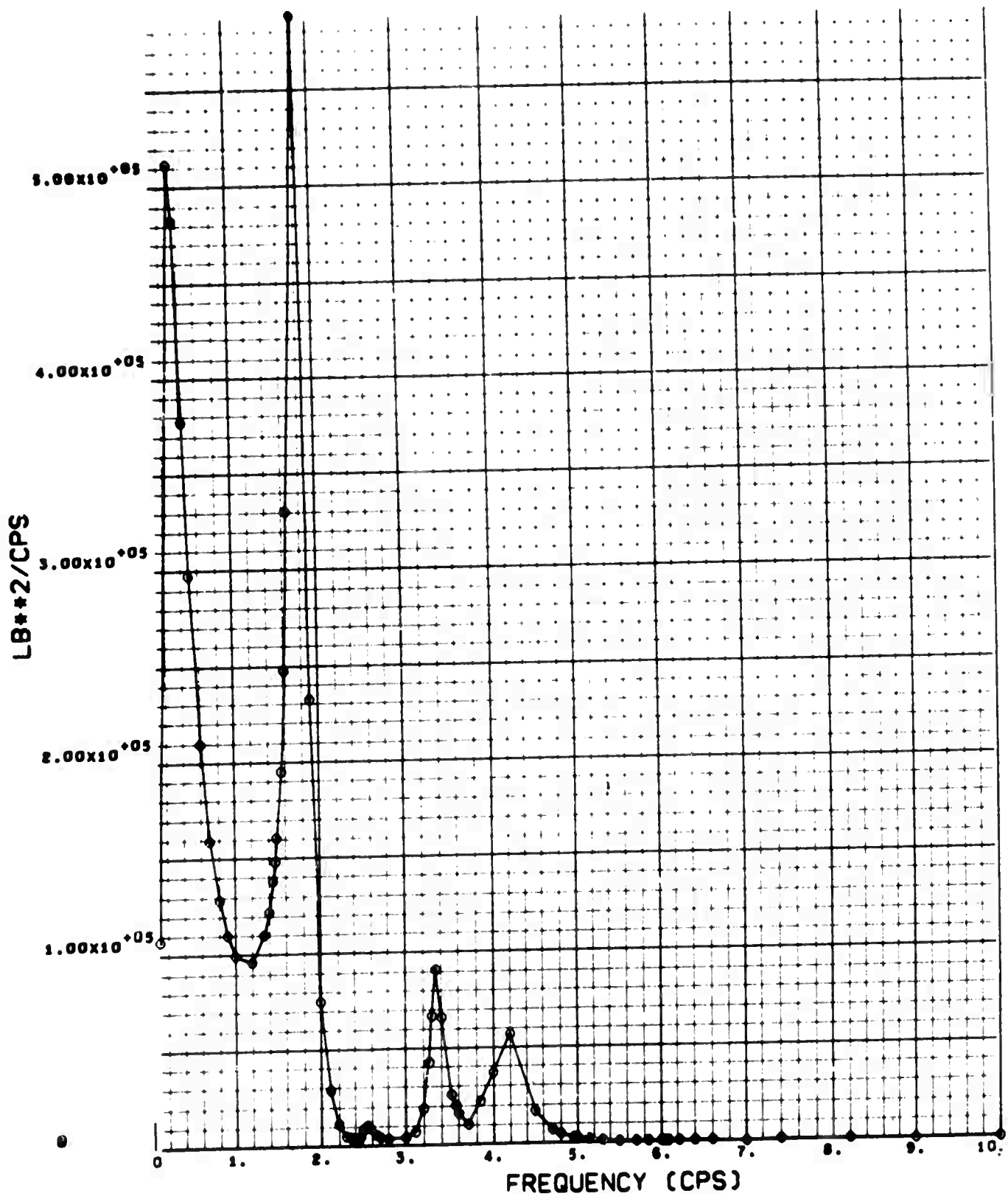

WING SHEAR SPECTRUM, 40.06 PERCENT SEMI SPAN

ANALYSIS CONDITION 3

WEIGHT CONDITION C

GROSS WEIGHT: 190,590 LB    CUTOFF FREQUENCY: 10 CPS  
ALTITUDE: 24,000 FT    SCALE OF TURBULENCE: 1,000 FT  
MACH NUMBER: 0.85

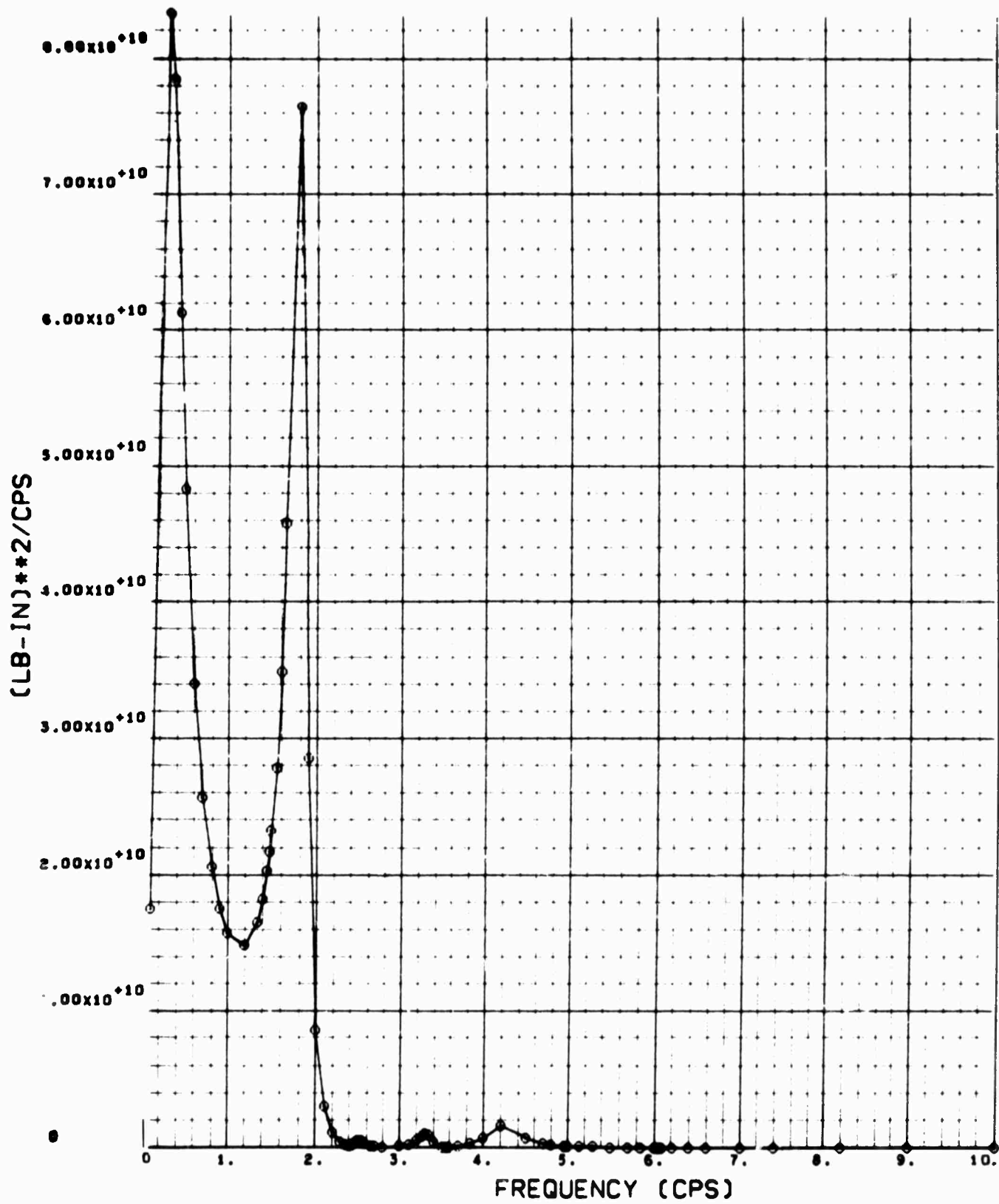

WING BENDING MOMENT SPECTRUM, 27 PERCENT SEMISPAN

ANALYSIS CONDITION 3

WEIGHT CONDITION C

GROSS WEIGHT: 190,590 LB    CUTOFF FREQUENCY: 10 CPS  
ALTITUDE: 24,000 FT    SCALE OF TURBULENCE: 1,000 FT  
MACH NUMBER: 0.85

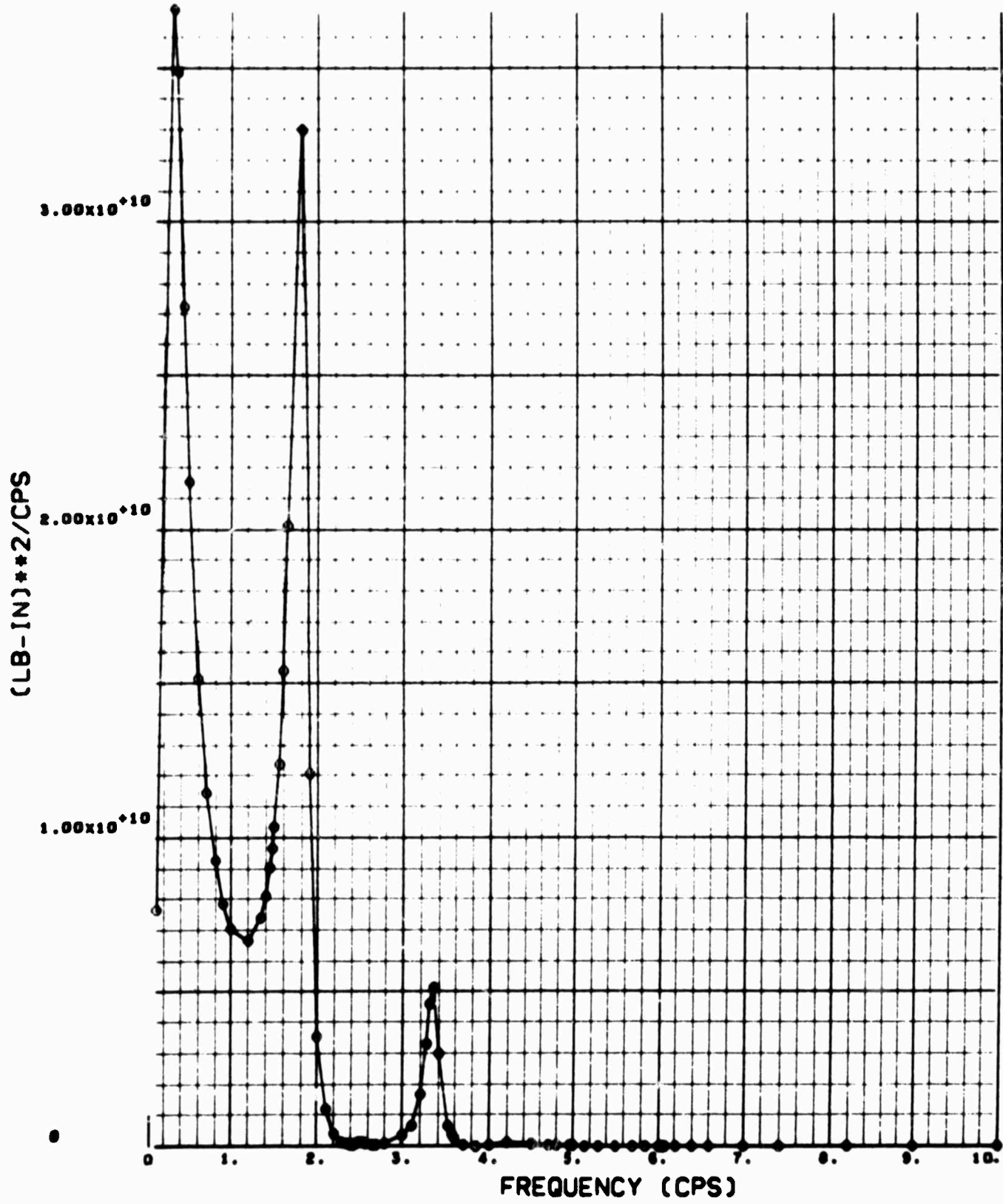

WING BENDING MOMENT SPECTRUM, 40.06 PERCENT SEMI SPAN

ANALYSIS CONDITION 3

WEIGHT CONDITION C

GROSS WEIGHT: 190,590 LB    CUTOFF FREQUENCY: 10 CPS  
ALTITUDE: 24,000 FT        SCALE OF TURBULENCE: 1,000 FT  
MACH NUMBER: 0.85

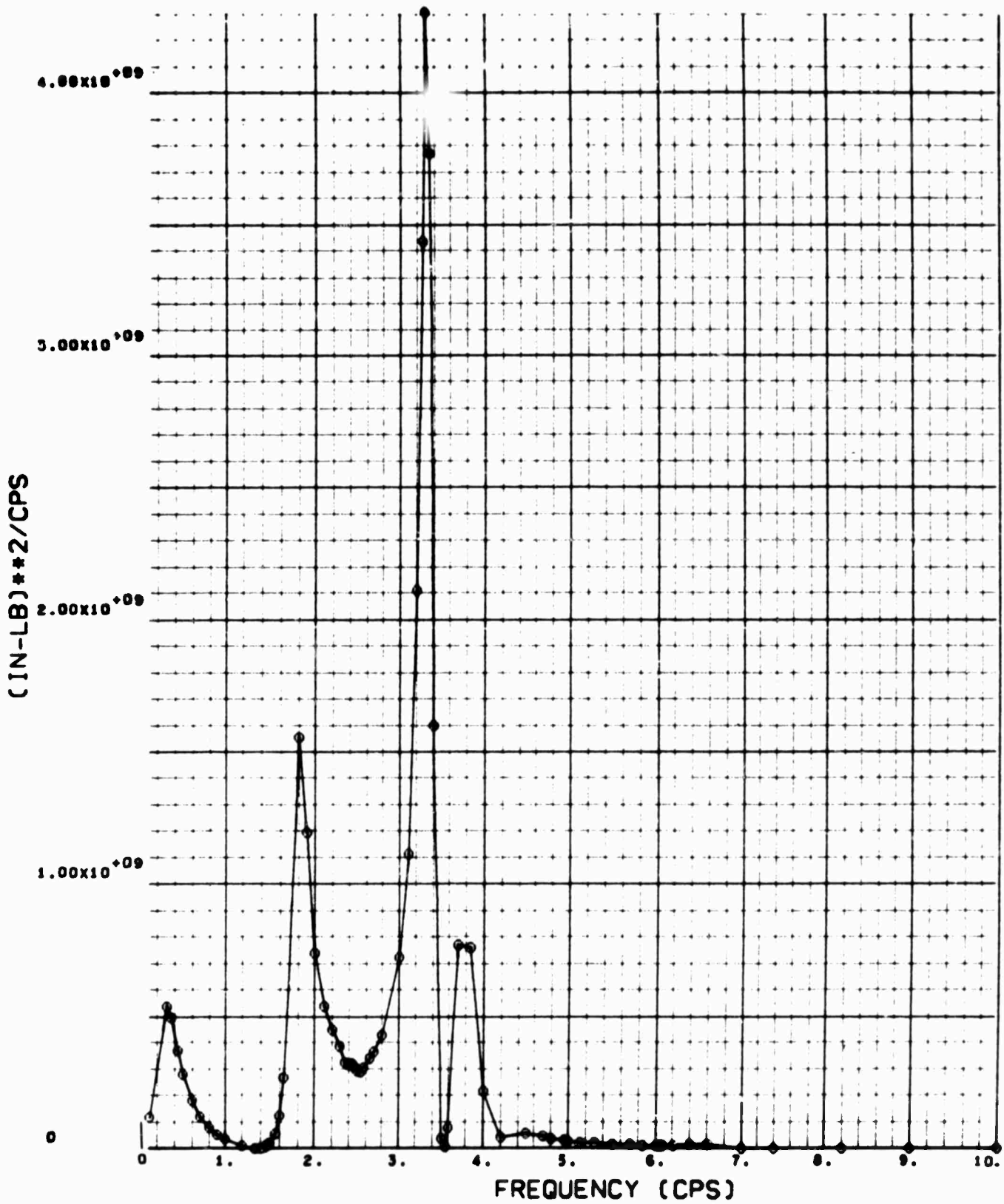

WING TORQUE SPECTRUM, 27 PERCENT SEMI-SPAN

ANALYSIS CONDITION 3

WEIGHT CONDITION C

GROSS WEIGHT: 190,590 LB    CUTOFF FREQUENCY: 10 CPS  
ALTITUDE: 24,000 FT    SCALE OF TURBULENCE: 1,000 FT  
MACH NUMBER: 0.85

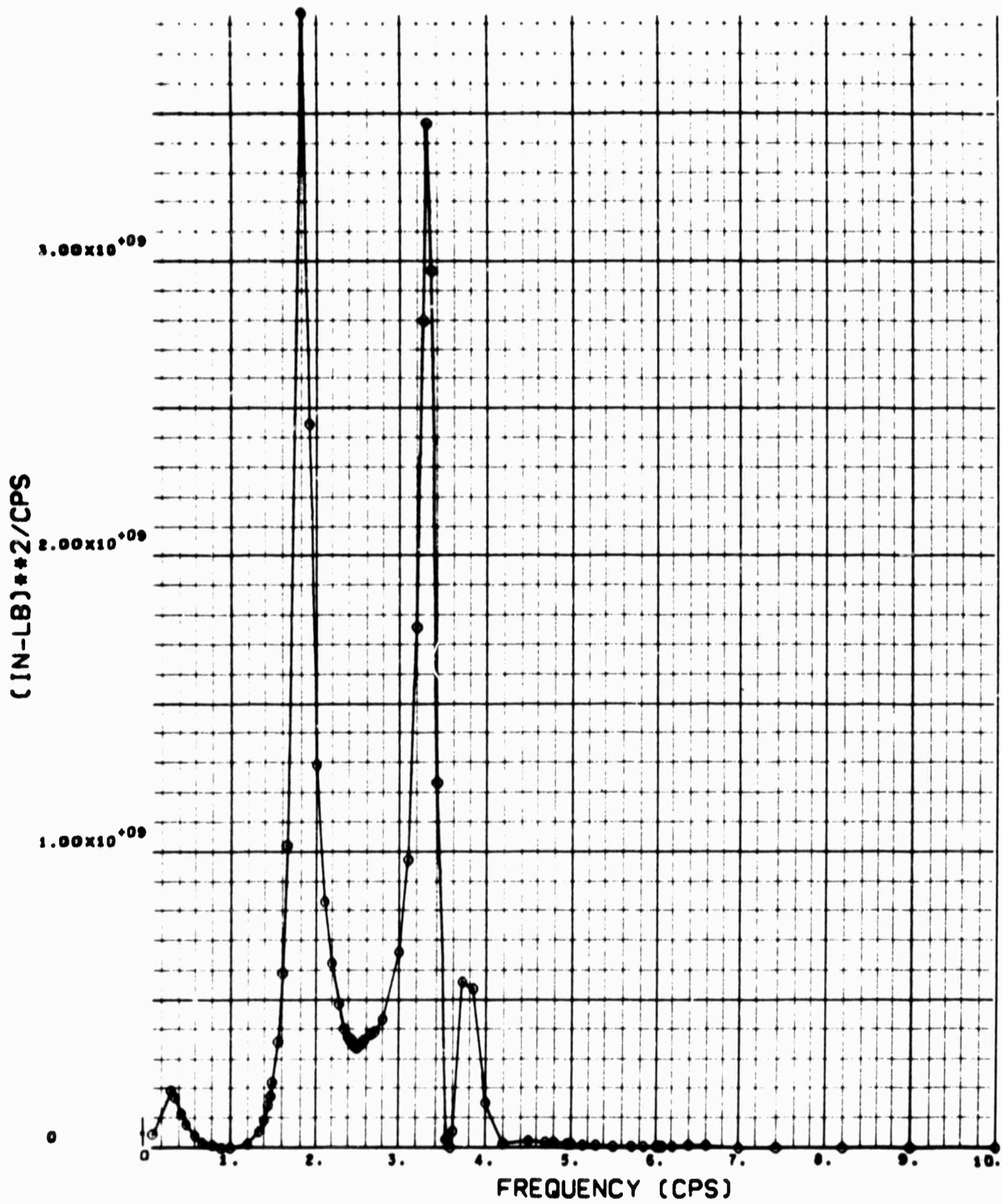

WING TORQUE SPECTRUM, 40.06 PERCENT SEMI SPAN

ANALYSIS CONDITION 3

WEIGHT CONDITION C

GROSS WEIGHT: 190,590 LB    CUTOFF FREQUENCY: 10 CPS  
ALTITUDE: 24,000 FT    SCALE OF TURBULENCE: 1,000 FT  
MACH NUMBER: 0.85

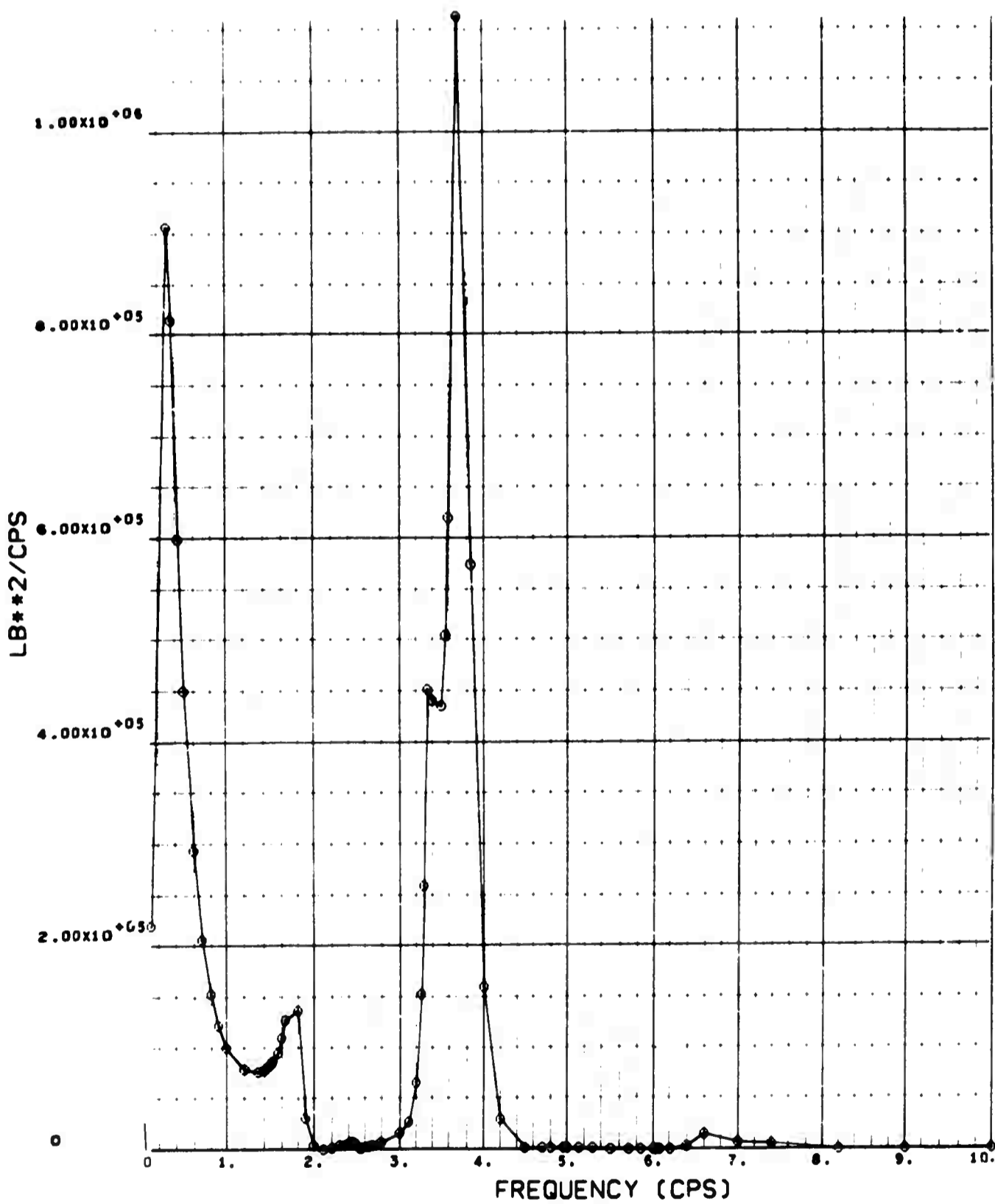

BODY SHEAR SPECTRUM,  
BODY BALANCE STATION: 540

ANALYSIS CONDITION 3

WEIGHT CONDITION C

GROSS WEIGHT: 190,590 LB    CUTOFF FREQUENCY: 10 CPS  
ALTITUDE: 24,000 FT    SCALE OF TURBULENCE: 1,000 FT  
MACH NUMBER: 0.85

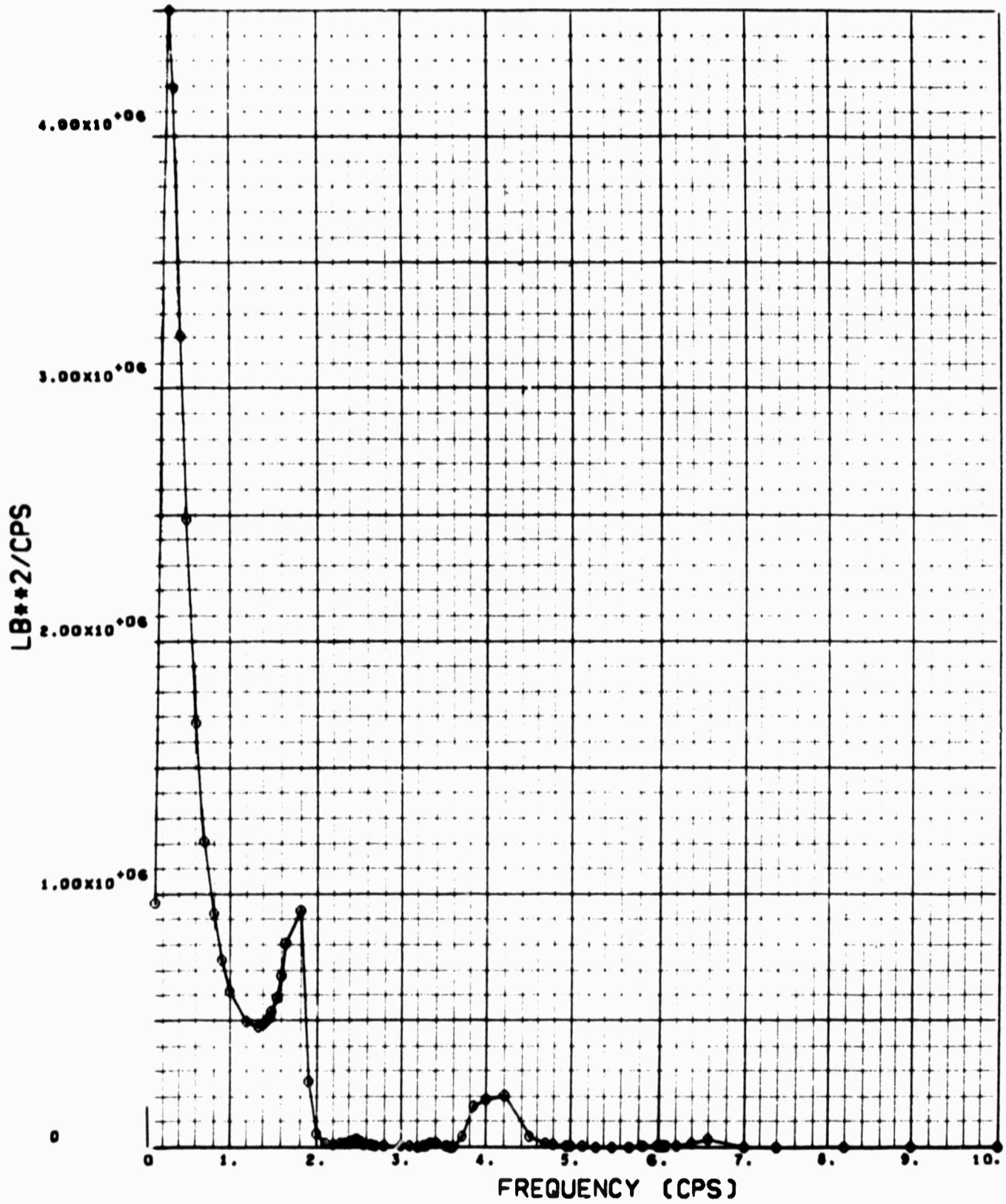

BODY SHEAR SPECTRUM,  
BODY BALANCE STATION: 820

ANALYSIS CONDITION 3

WEIGHT CONDITION C

GROSS WEIGHT: 190,590 LB    CUTOFF FREQUENCY: 10 CPS  
ALTITUDE: 24,000 FT    SCALE OF TURBULENCE: 1,000 FT  
MACH NUMBER: 0.85

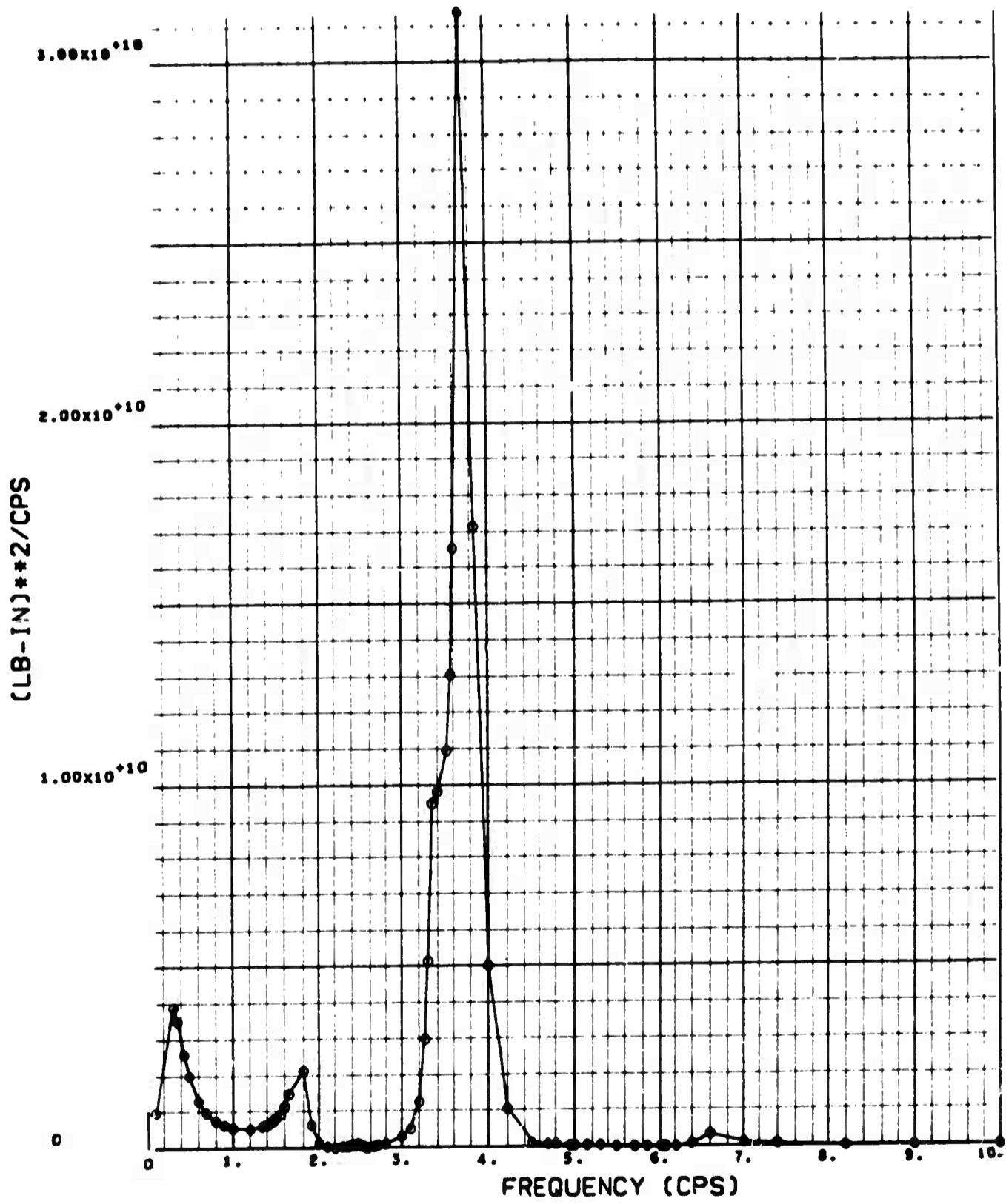

BODY BENDING MOMENT SPECTRUM,  
BODY BALANCE STATION: 540



ANALYSIS CONDITION 3

WEIGHT CONDITION C

GROSS WEIGHT: 190,590 LB    CUTOFF FREQUENCY: 10 CPS  
ALTITUDE: 24,000 FT    SCALE OF TURBULENCE: 1,000 FT  
MACH NUMBER: 0.85

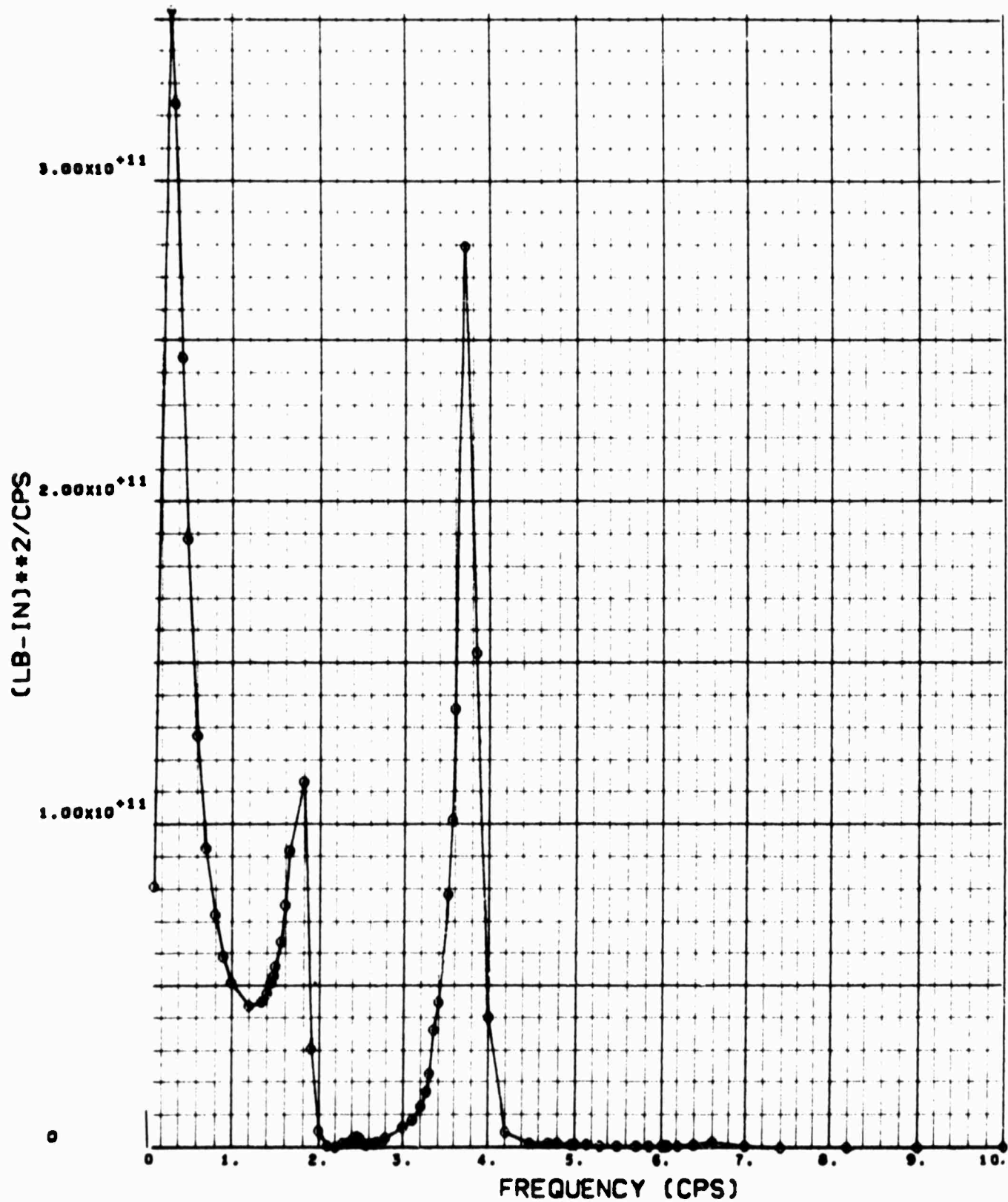

BODY BENDING MOMENT SPECTRUM,  
BODY BALANCE STATION: 820

ANALYSIS CONDITION 3  
WEIGHT CONDITION C

GROSS WEIGHT: 190,590 LB    CUTOFF FREQUENCY: 10 CPS  
ALTITUDE: 24,000 FT    SCALE OF TURBULENCE: 3,000 FT  
MACH NUMBER: 0.85

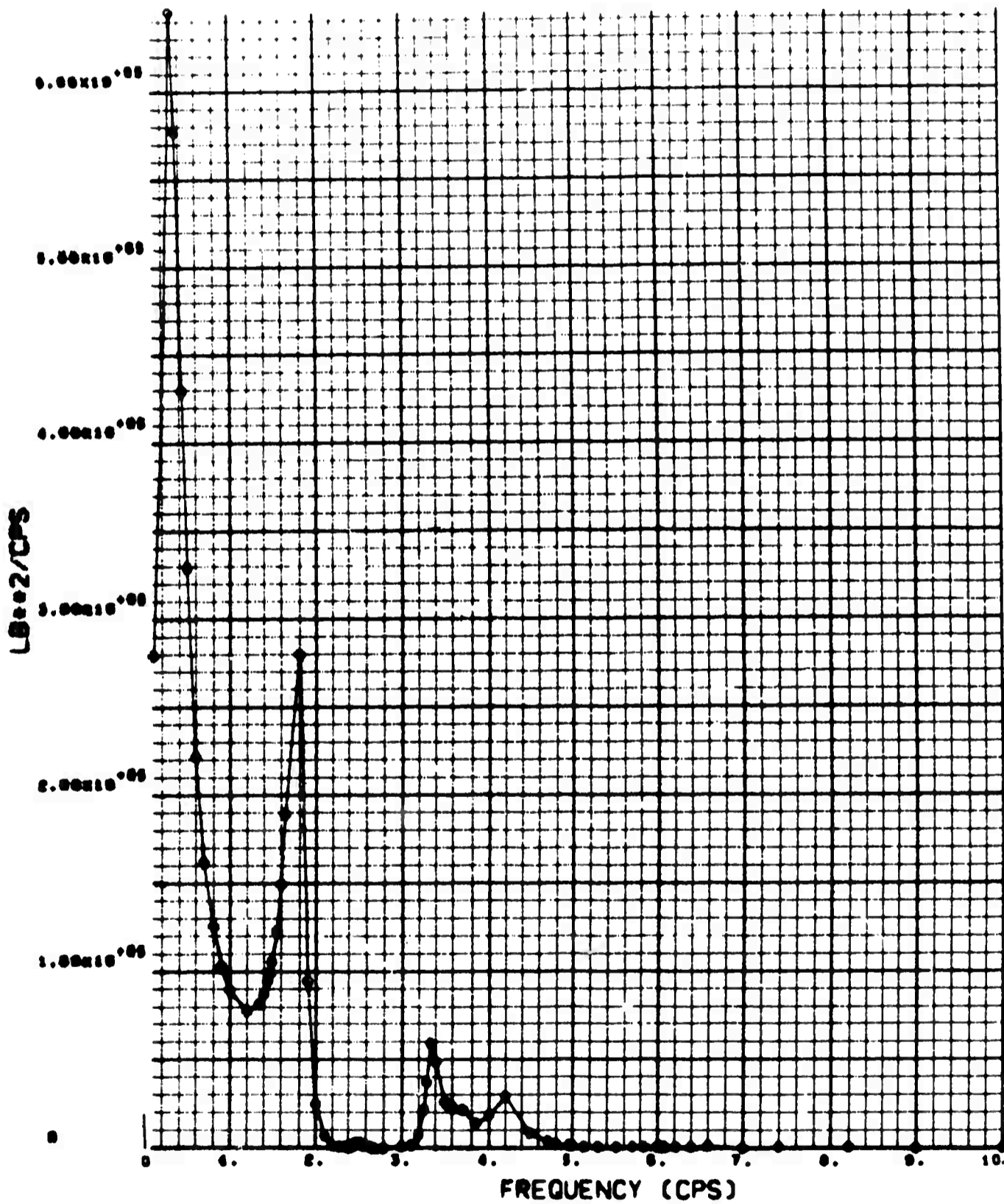

WING SHEAR SPECTRUM, 27 PERCENT SEMI SPAN

ANALYSIS CONDITION 3  
WEIGHT CONDITION C

GROSS WEIGHT: 190,590 LB    CUTOFF FREQUENCY: 10 CPS  
ALTITUDE: 24,000 FT        SCALE OF TURBULENCE: 3,000 FT  
MACH NUMBER: 0.85

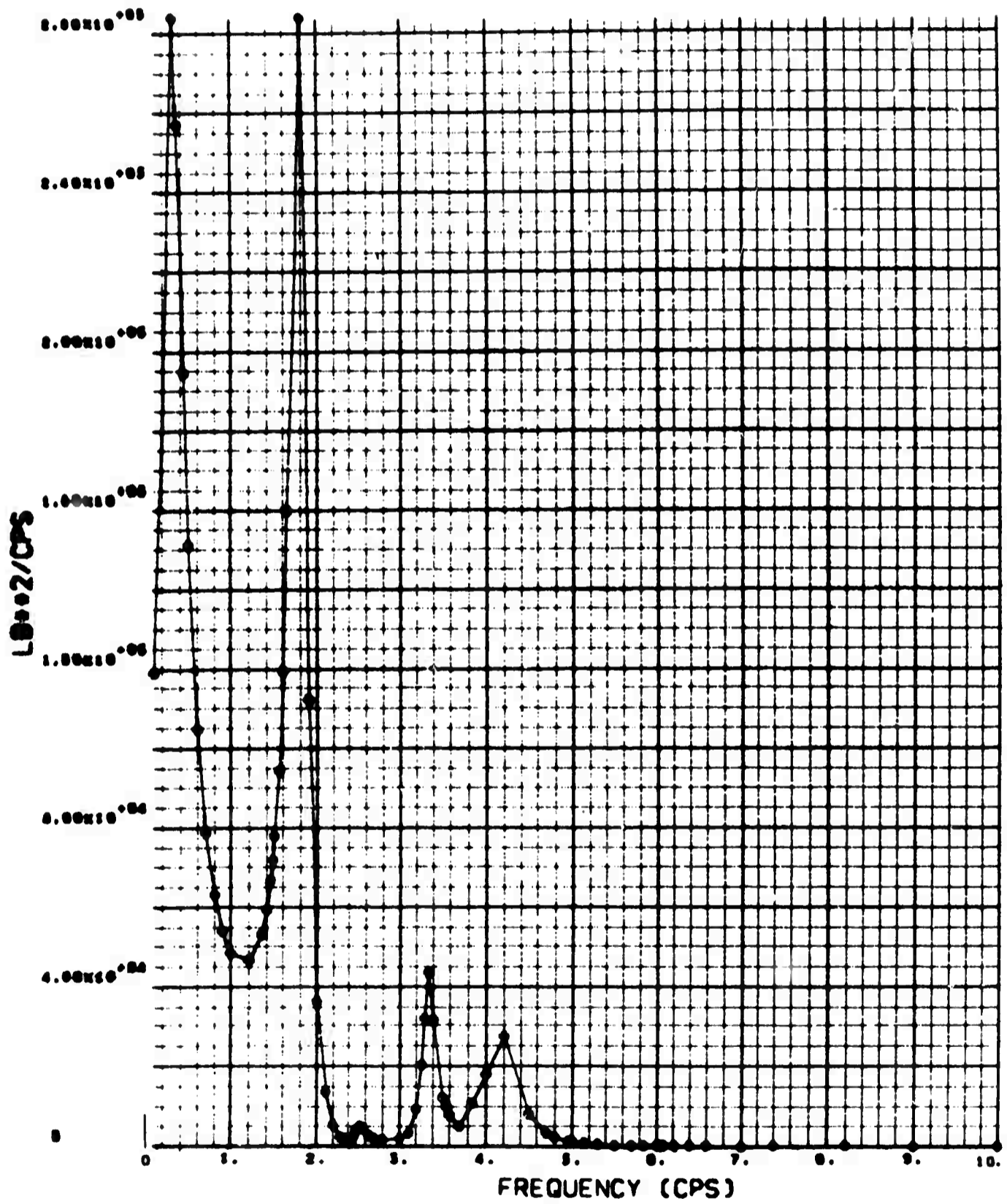

WING SHEAR SPECTRUM, 40.06 PERCENT SEMISPAN

ANALYSIS CONDITION 3

WEIGHT CONDITION C

GROSS WEIGHT: 190,590 LB    CUTOFF FREQUENCY: 10 CPS  
ALTITUDE: 24,000 FT    SCALE OF TURBULENCE: 3,000 FT  
MACH NUMBER: 0.85

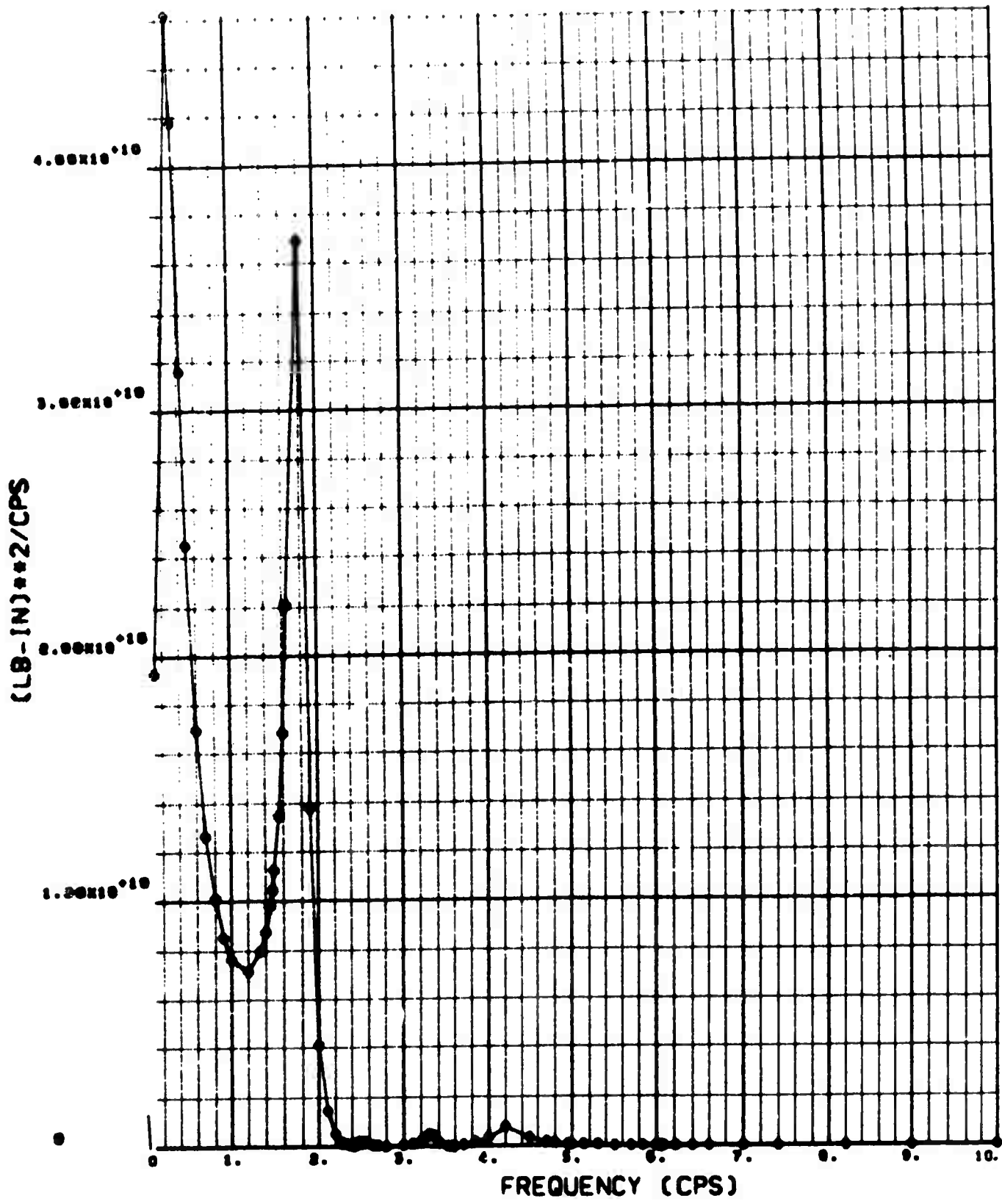

WING BENDING MOMENT SPECTRUM, 27 PERCENT SEMI SPAN

ANALYSIS CONDITION 3

WEIGHT CONDITION C

GROSS WEIGHT: 190,590 LB    CUTOFF FREQUENCY: 10 CPS  
ALTITUDE: 24,000 FT    SCALE OF TURBULENCE: 3,000 FT  
MACH NUMBER: 0.85

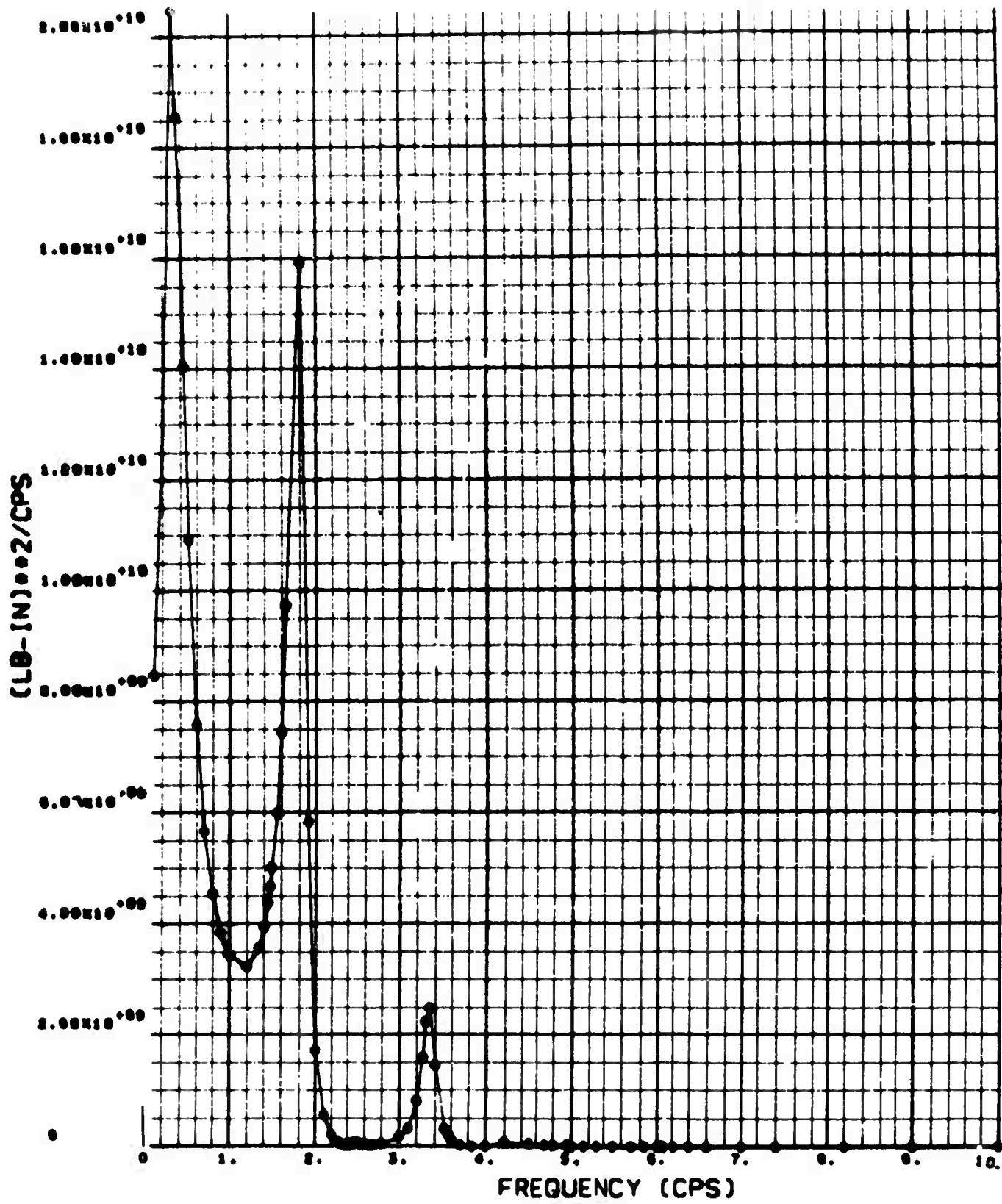

WING BENDING MOMENT SPECTRUM, 40.06 PERCENT SEMISPAN

ANALYSIS CONDITION 3

WEIGHT CONDITION C

GROSS WEIGHT: 190,590 LB      CUTOFF FREQUENCY: 10 CPS  
ALTITUDE: 24,000 FT      SCALE OF TURBULENCE: 3,000 FT  
MACH NUMBER: 0.85

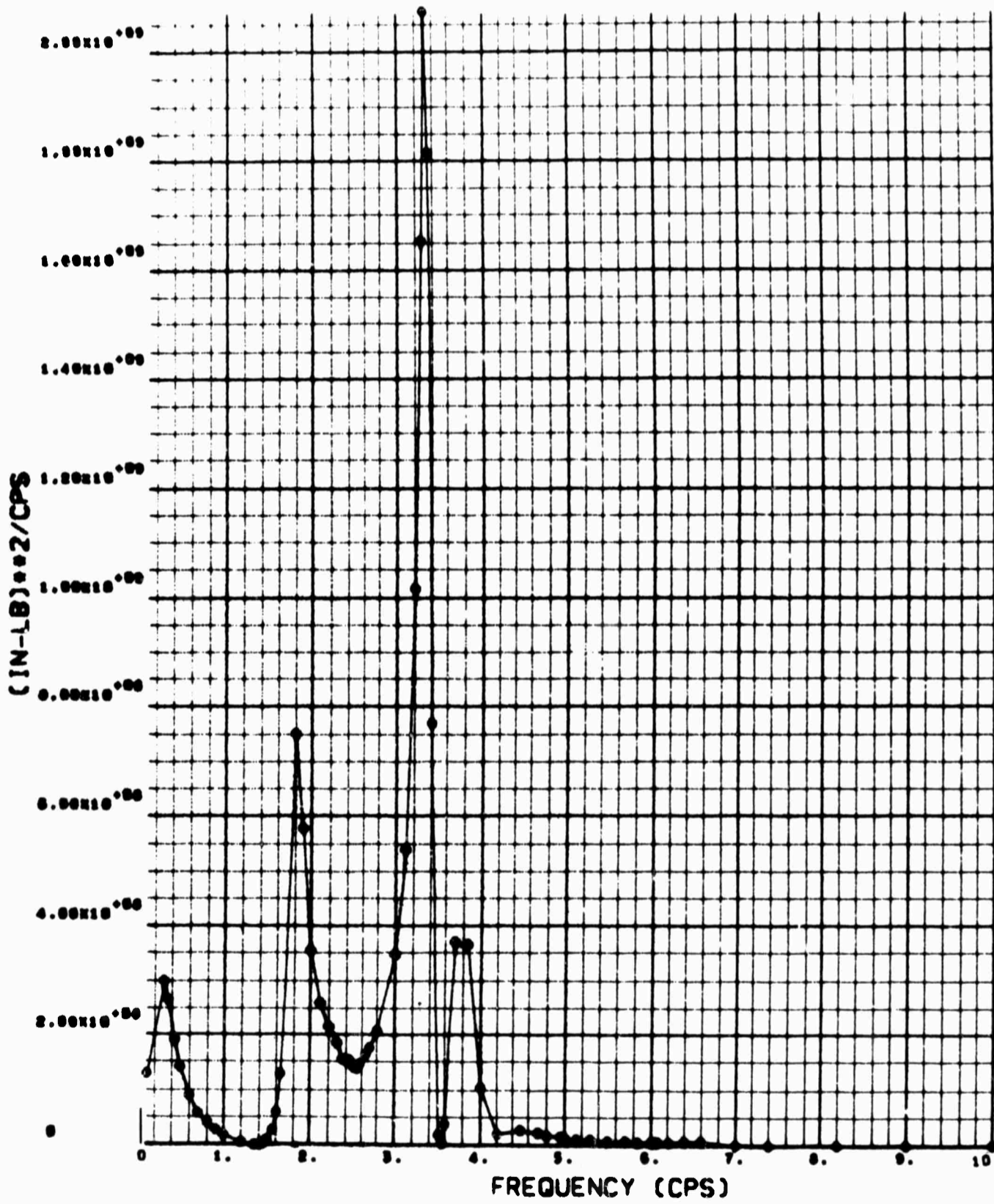

WING TORQUE SPECTRUM, 27 PERCENT SEMISPAN

ANALYSIS CONDITION 3

WEIGHT CONDITION C

GROSS WEIGHT: 190,590 LB    CUTOFF FREQUENCY: 10 CPS  
ALTITUDE: 24,000 FT    SCALE OF TURBULENCE: 3,000 FT  
MACH NUMBER: 0.85

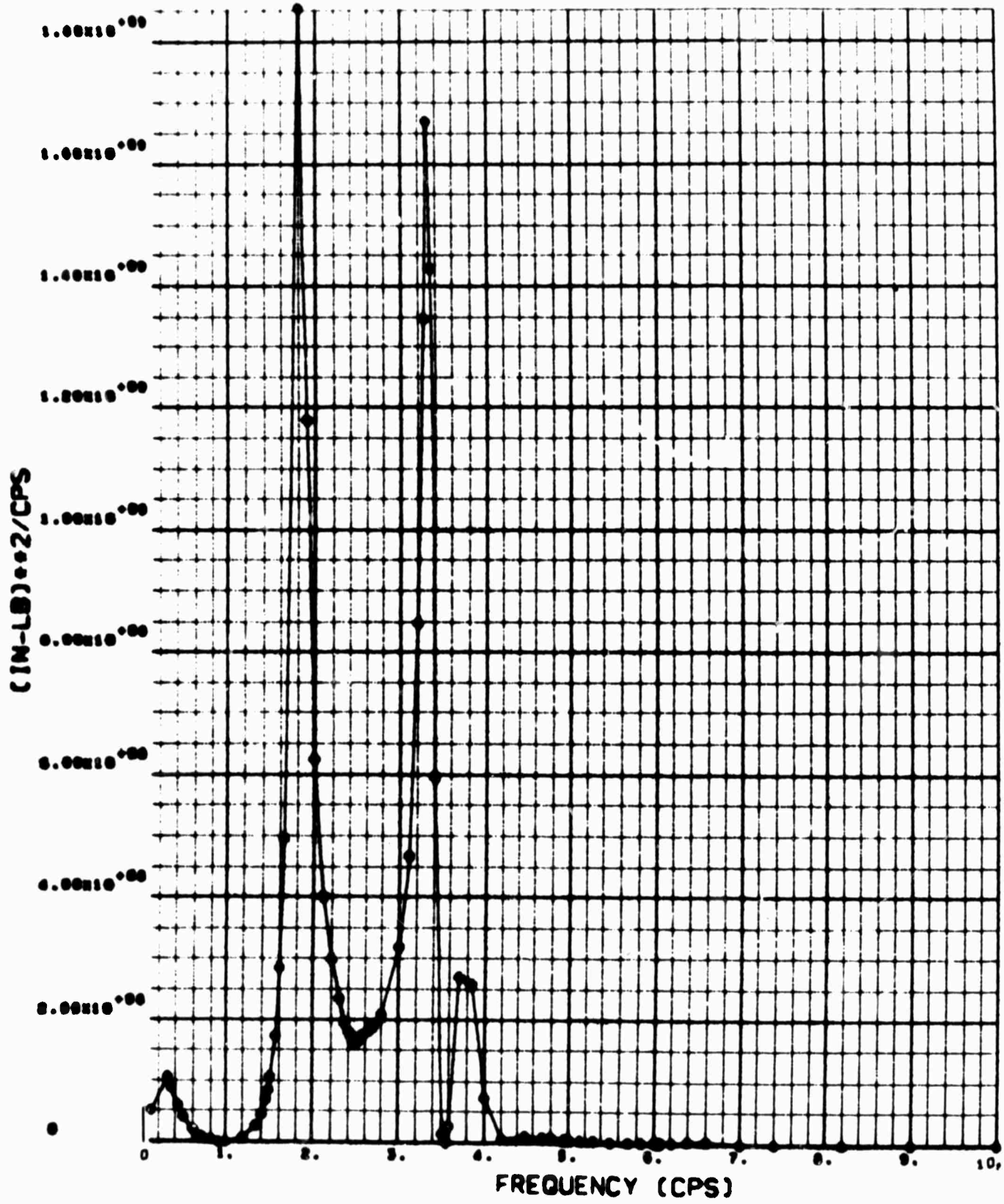

WING TORQUE SPECTRUM, 40.06 PERCENT SEMI SPAN

ANALYSIS CONDITION 3

WEIGHT CONDITION C

GROSS WEIGHT: 190,590 LB    CUTOFF FREQUENCY: 10 CPS  
ALTITUDE: 24,000 FT        SCALE OF TURBULENCE: 3,000 FT  
MACH NUMBER: 0.85

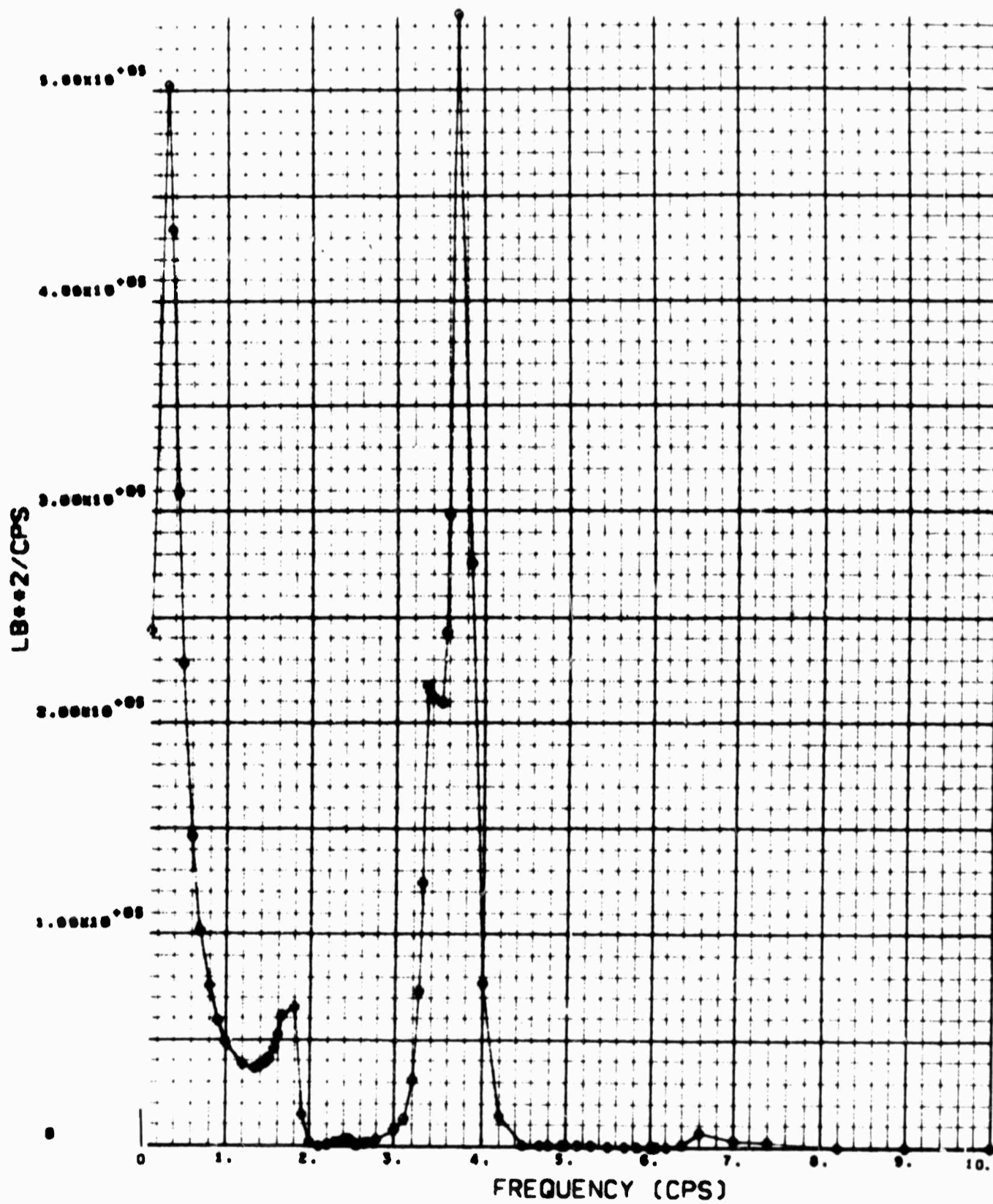

BODY SHEAR SPECTRUM,  
BODY BALANCE STATION: 540



ANALYSIS CONDITION 3

WEIGHT CONDITION C

GROSS WEIGHT: 190,590 LB    CUTOFF FREQUENCY: 10 CPS  
ALTITUDE: 24,000 FT    SCALE OF TURBULENCE: 3,000 FT  
MACH NUMBER: 0.85

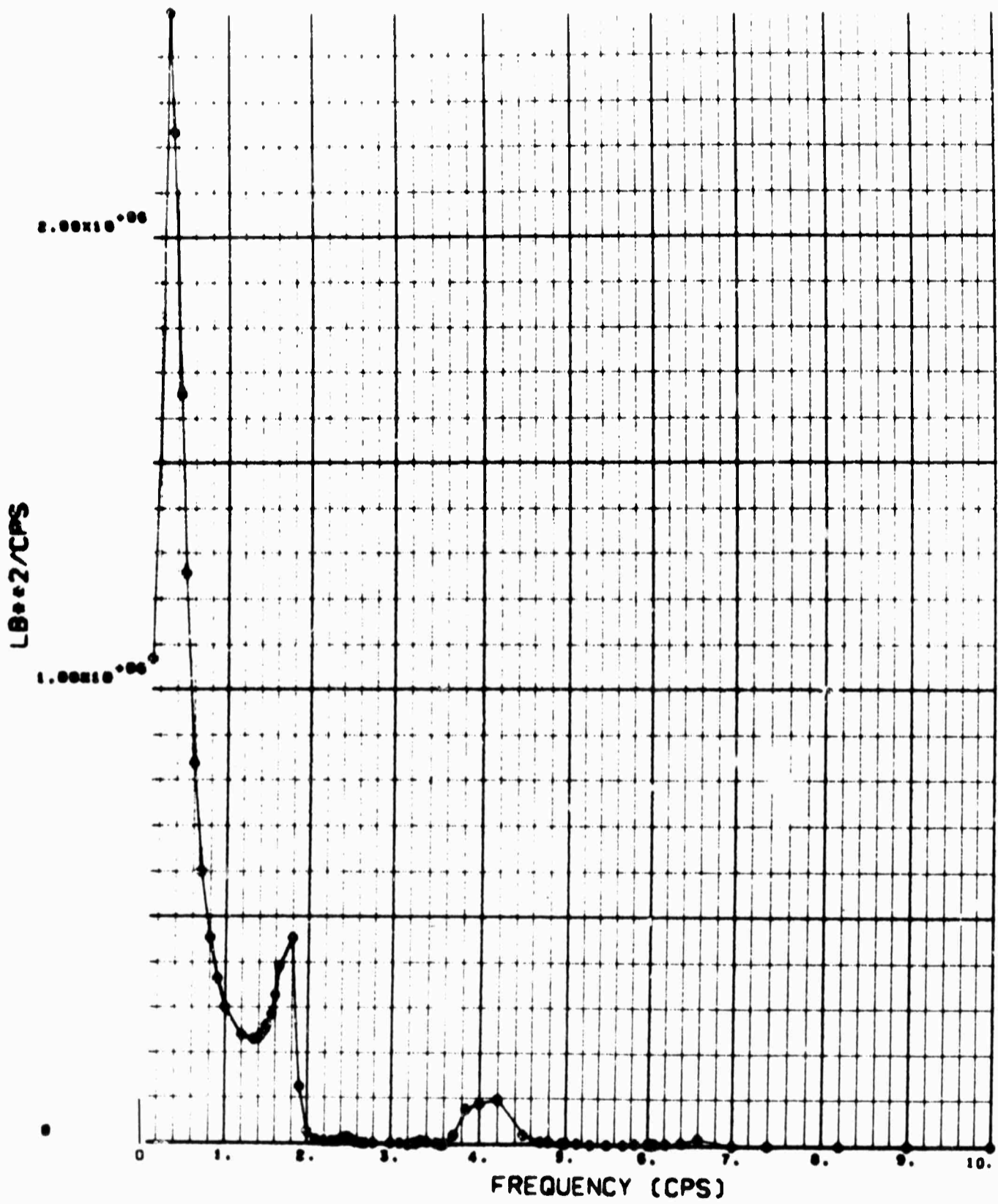

BODY SHEAR SPECTRUM,  
BODY BALANCE STATION: 820

ANALYSIS CONDITION 3

WEIGHT CONDITION C

GROSS WEIGHT: 190,590 LB    CUTOFF FREQUENCY: 10 CPS  
ALTITUDE: 24,000 FT    SCALE OF TURBULENCE: 3,000 FT  
MACH NUMBER: 0.85

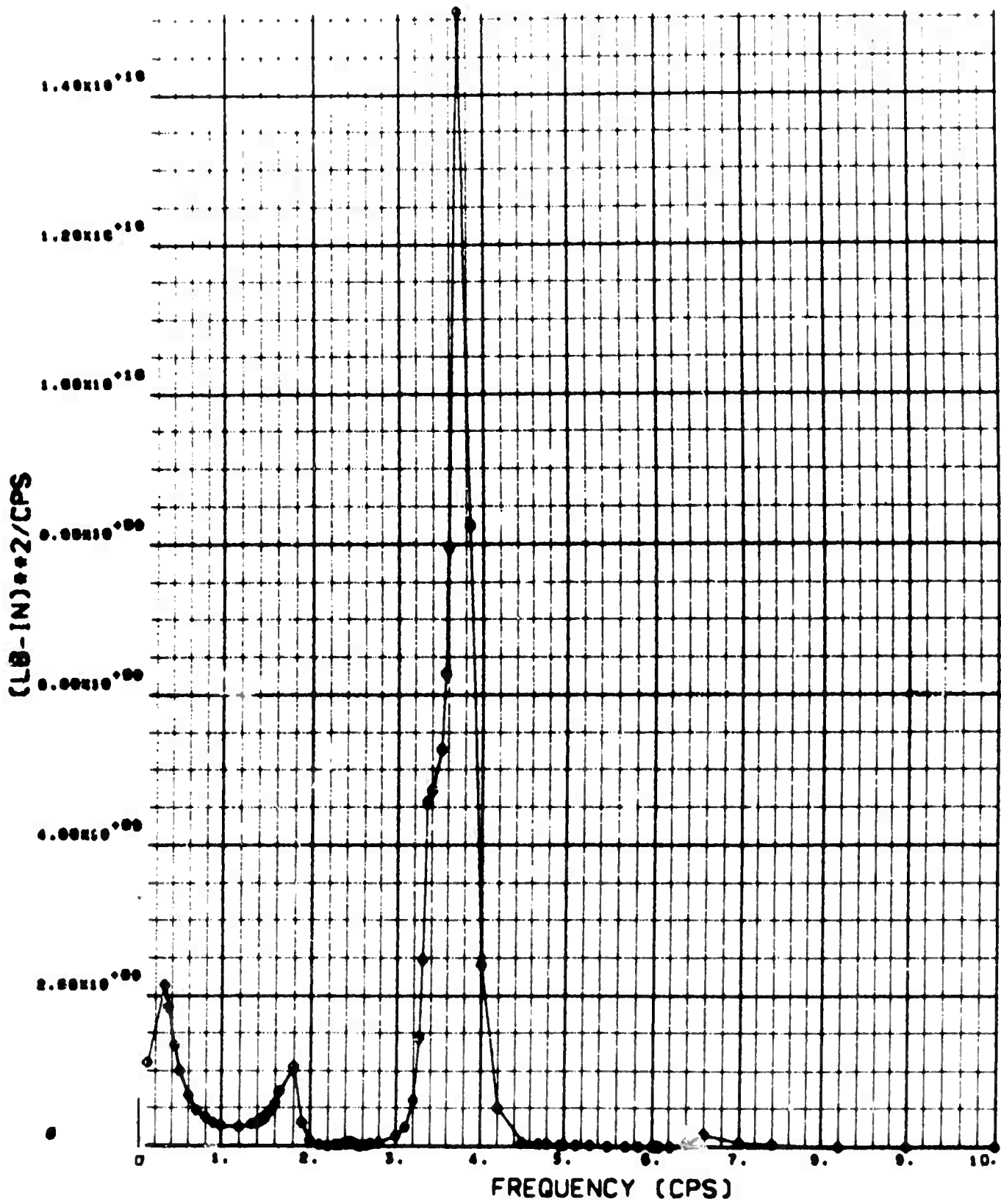

BODY BENDING MOMENT SPECTRUM,  
BODY BALANCE STATION: 540

ANALYSIS CONDITION 3  
WEIGHT CONDITION C

GROSS WEIGHT: 190,590 LB    CUTOFF FREQUENCY: 10 CPS  
ALTITUDE: 24,000 FT        SCALE OF TURBULENCE: 3,000 FT  
MACH NUMBER: 0.85

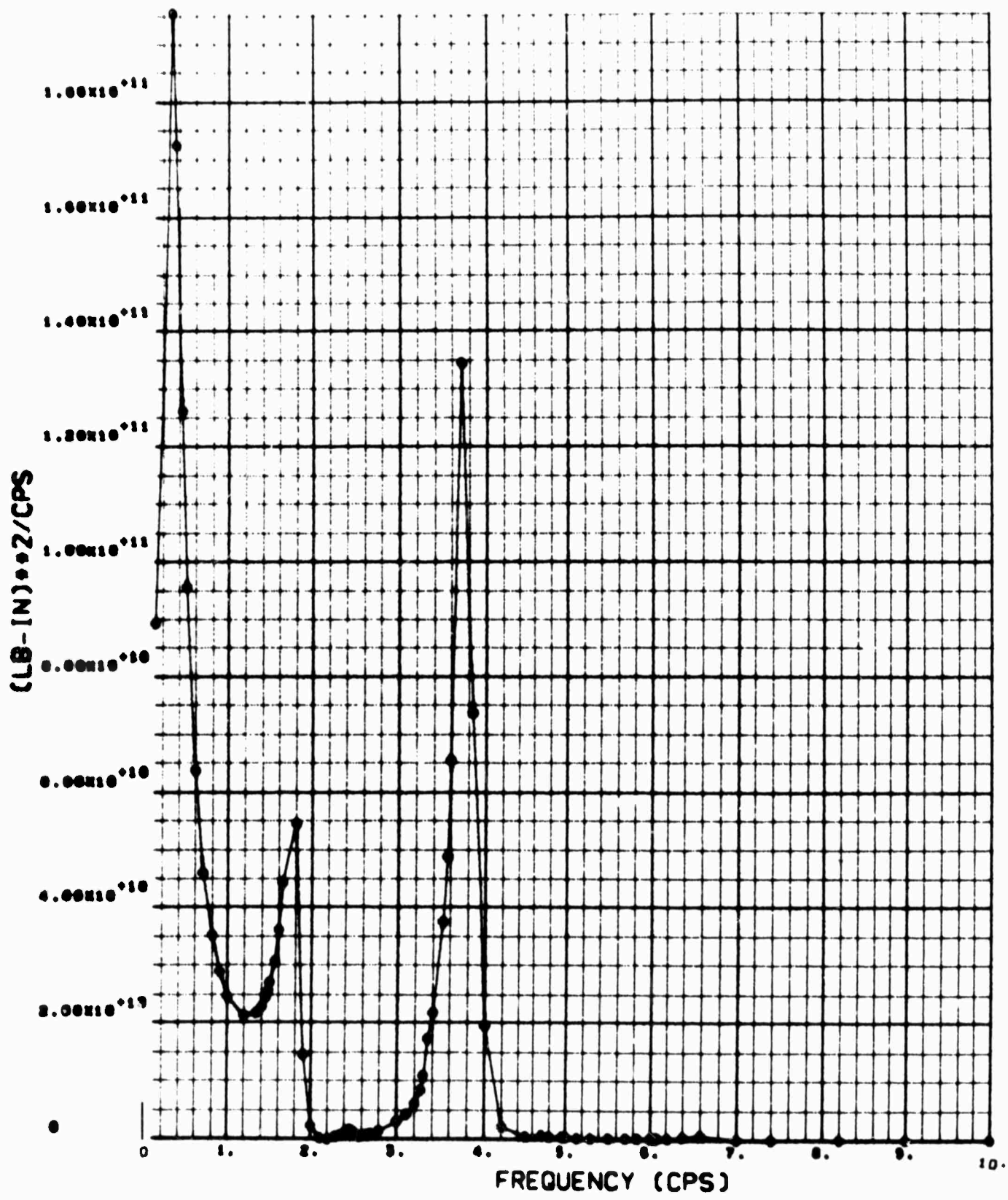

BODY BENDING MOMENT SPECTRUM,  
BODY BALANCE STATION: 820

ANALYSIS CONDITION 3  
WEIGHT CONDITION C

GROSS WEIGHT: 190,590 LB    CUTOFF FREQUENCY: 10 CPS  
ALTITUDE: 24,000 FT        SCALE OF TURBULENCE: 5,000 FT  
MACH NUMBER: 0.85

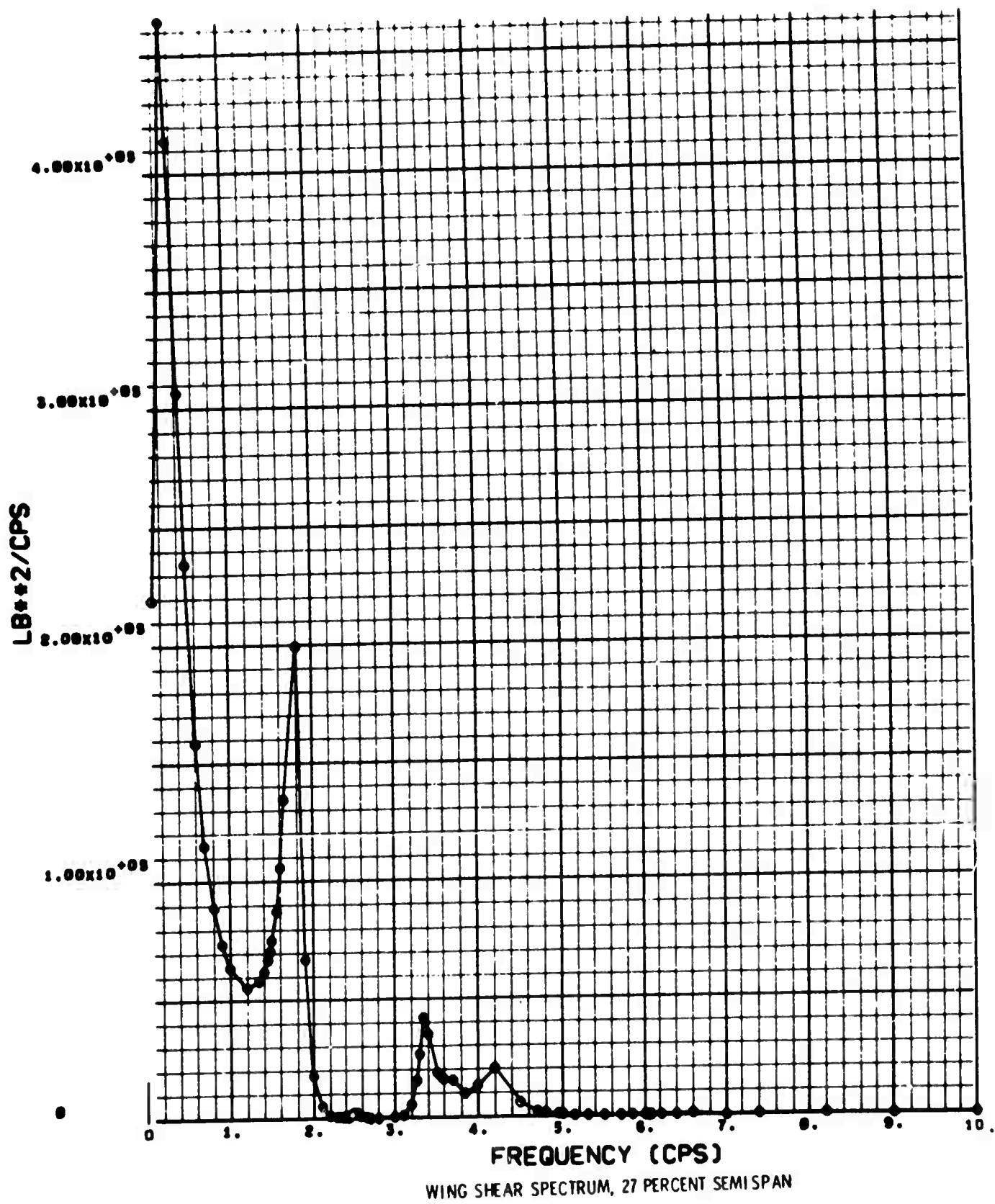

ANALYSIS CONDITION 3

WEIGHT CONDITION C

GROSS WEIGHT: 190,590 LB    CUTOFF FREQUENCY: 10 CPS  
ALTITUDE: 24,000 FT    SCALE OF TURBULENCE: 5,000 FT  
MACH NUMBER: 0.85

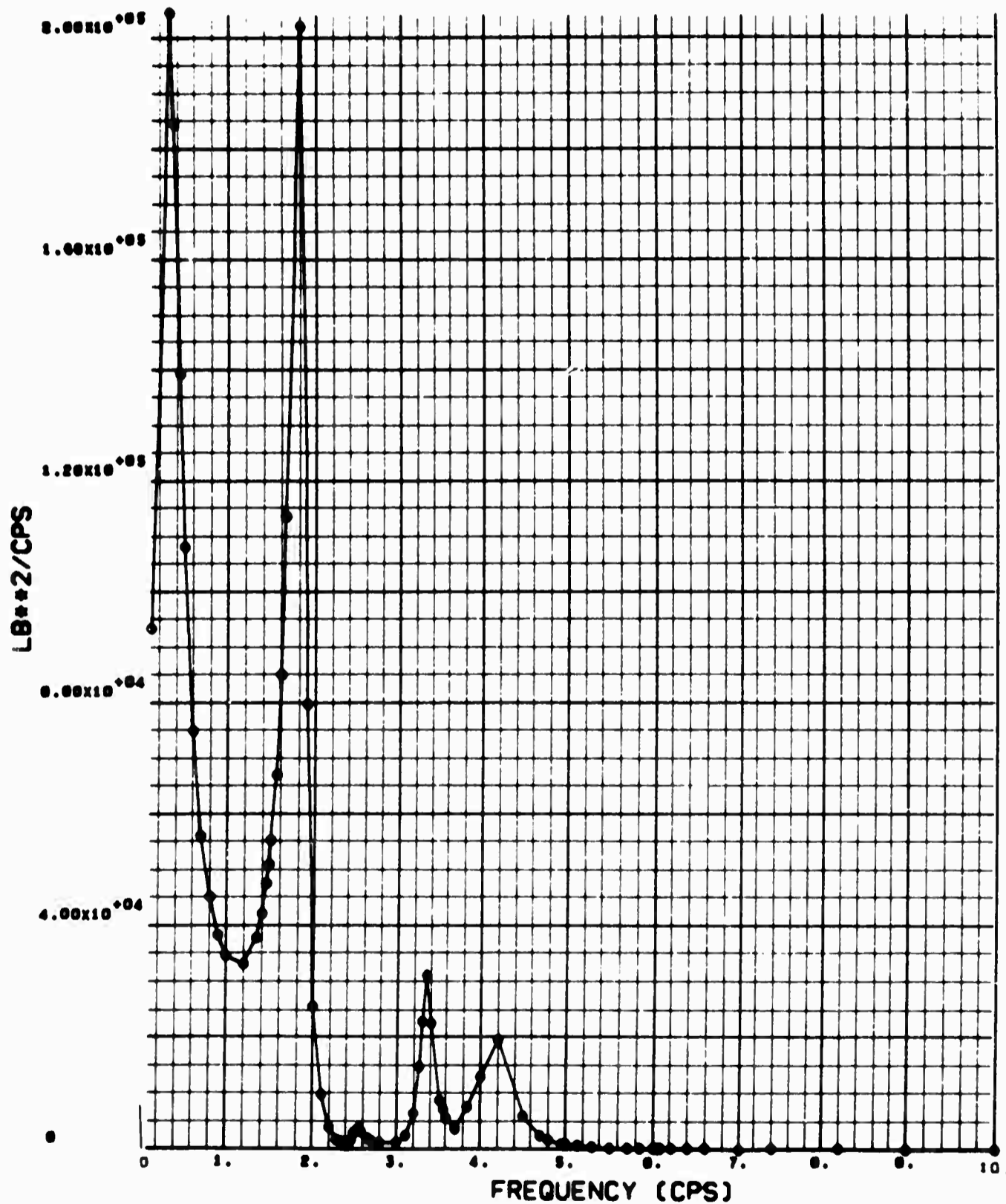

WING SHEAR SPECTRUM, 40.06 PERCENT SEMISPAN

ANALYSIS CONDITION 3  
WEIGHT CONDITION C

GROSS WEIGHT: 190,590 LB    CUTOFF FREQUENCY: 10 CPS  
ALTITUDE: 24,000 FT    SCALE OF TURBULENCE: 5,000 FT  
MACH NUMBER: 0.85

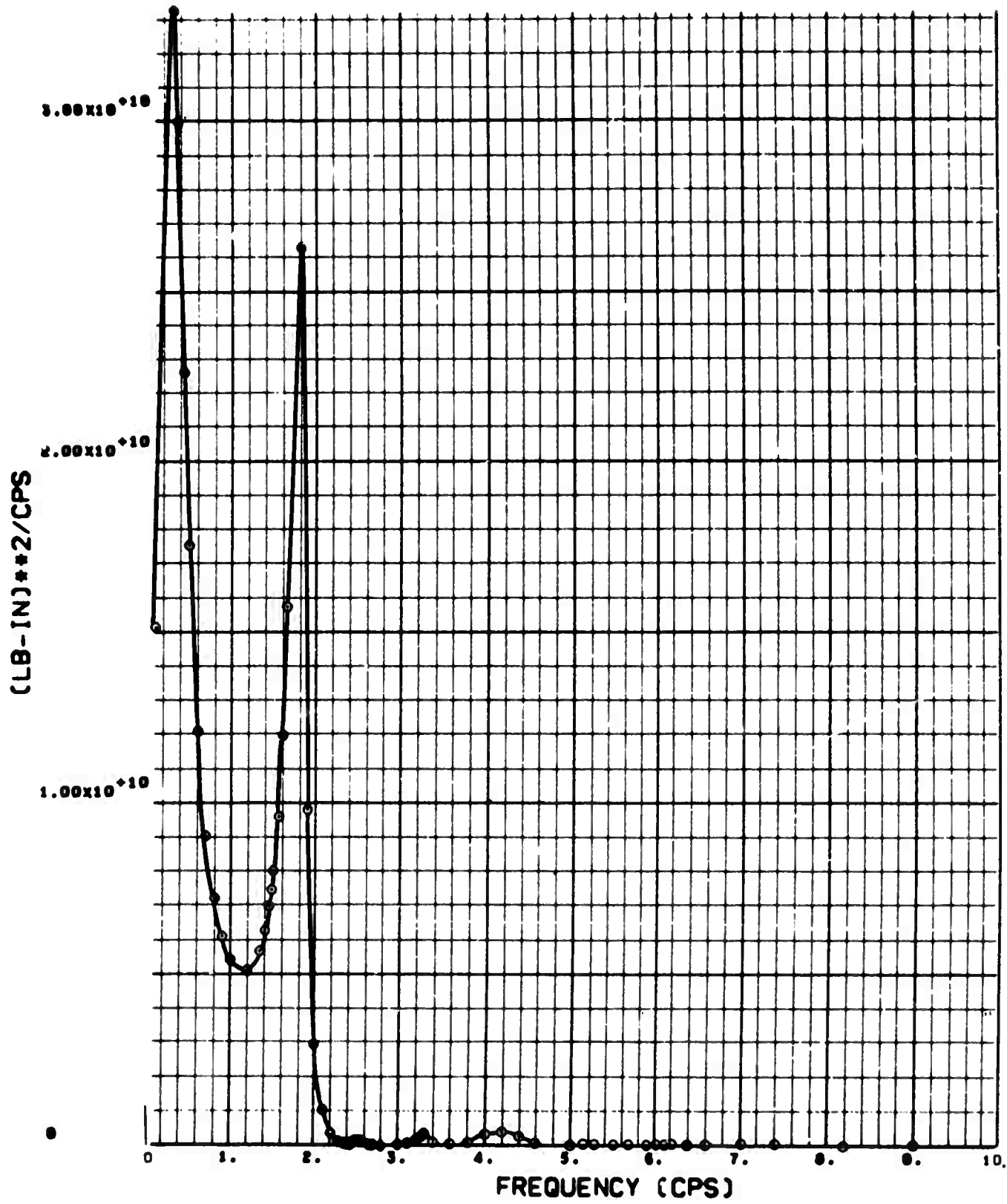

WING BENDING MOMENT SPECTRUM, 27 PERCENT SEMI SPAN

ANALYSIS CONDITION 3

WEIGHT CONDITION C

GROSS WEIGHT: 190,590 LB    CUTOFF FREQUENCY: 10 CPS  
ALTITUDE: 24,000 FT    SCALE OF TURBULENCE: 5,000 FT  
MACH NUMBER: 0.85

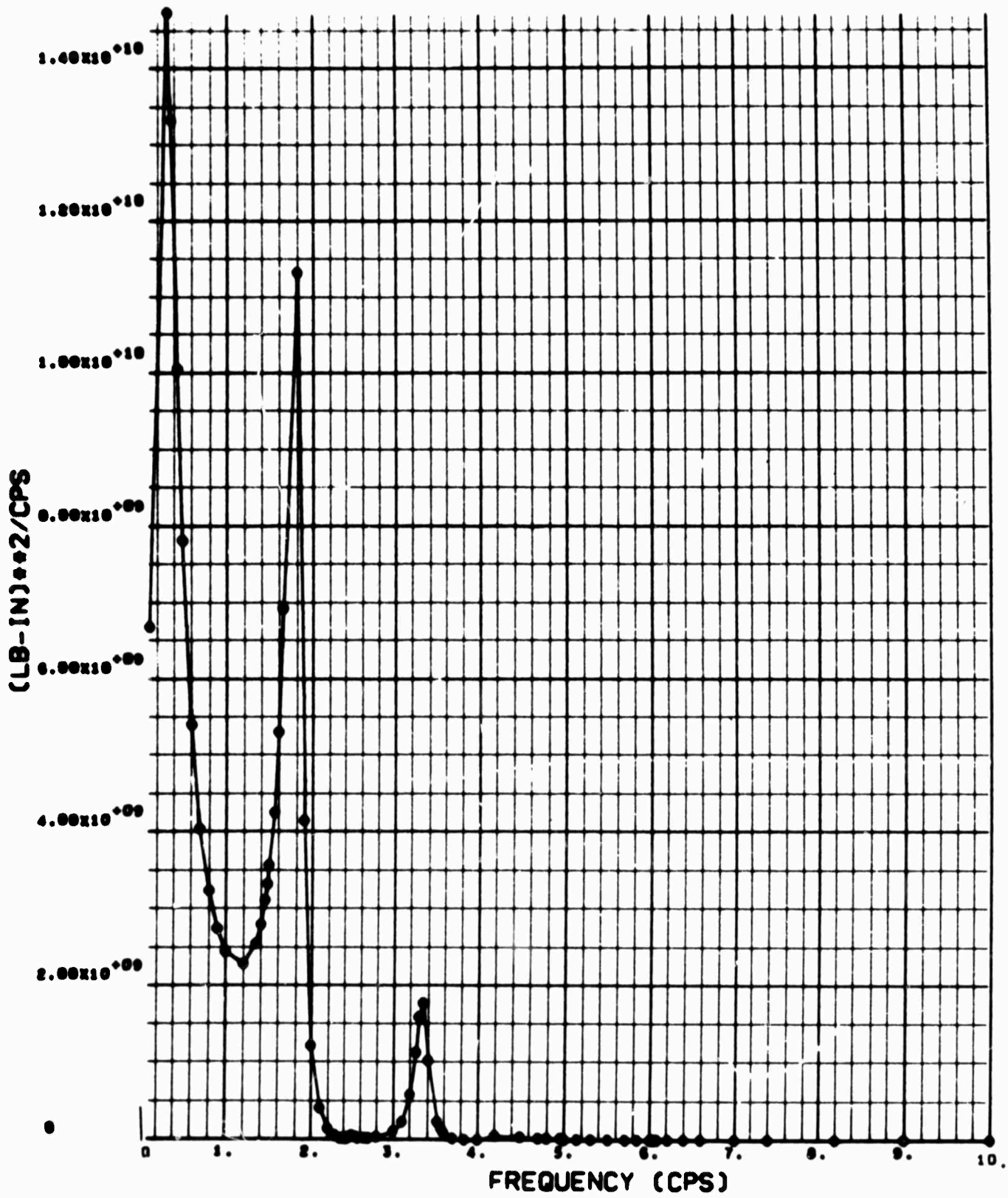

WING BENDING MOMENT SPECTRUM, 40.06 PERCENT SEMISPAN

ANALYSIS CONDITION 3  
WEIGHT CONDITION C

GROSS WEIGHT: 190,590 LB    CUTOFF FREQUENCY: 10 CPS  
ALTITUDE: 24,000 FT        SCALE OF TURBULENCE: 5,000 FT  
MACH NUMBER: 0.85

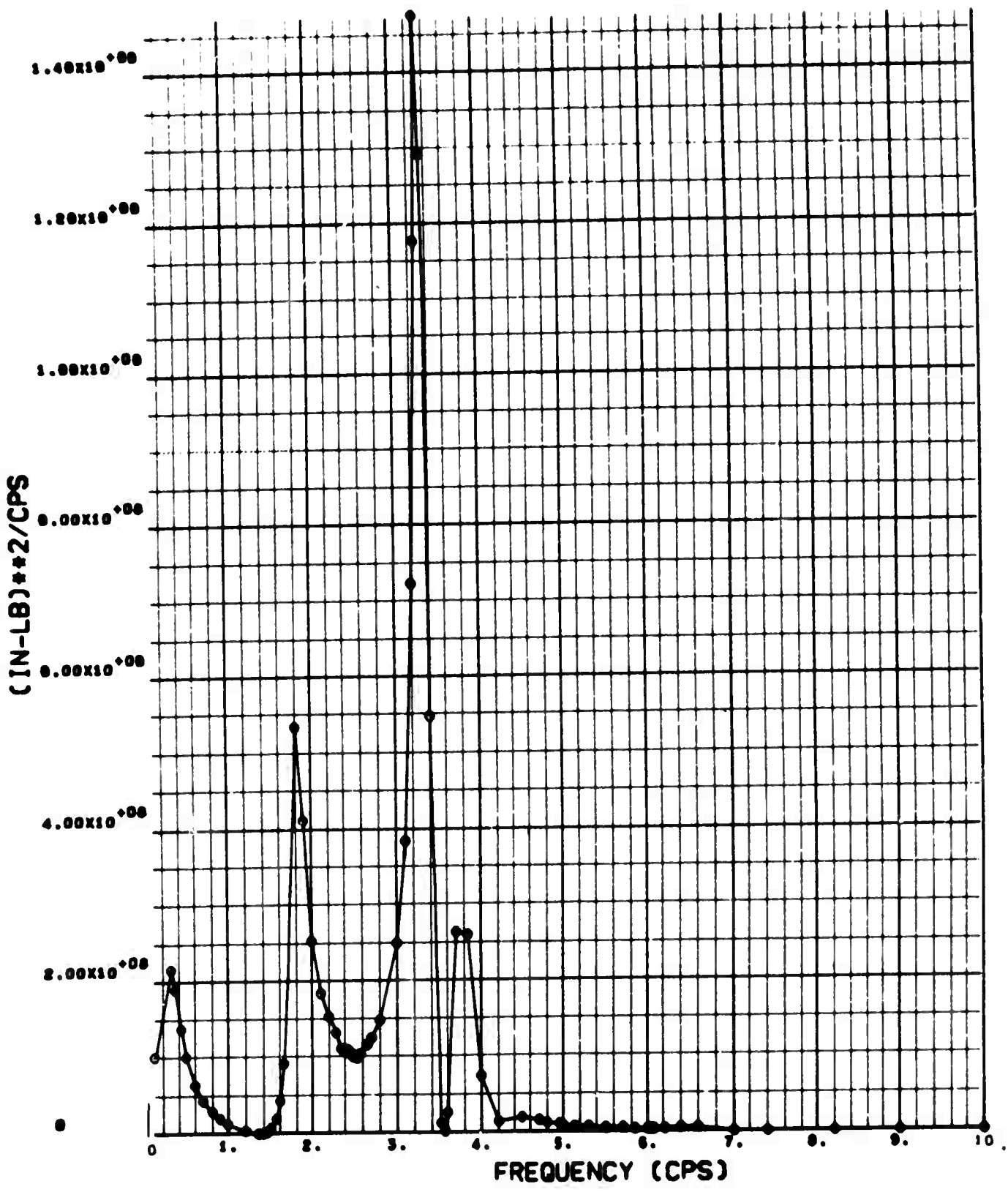

WING TORQUE SPECTRUM, 27 PERCENT SEMI SPAN



ANALYSIS CONDITION 3  
WEIGHT CONDITION C

GROSS WEIGHT: 190,590 LB    CUTOFF FREQUENCY: 10 CPS  
ALTITUDE: 24,000 FT    SCALE OF TURBULENCE: 5,000 FT  
MACH NUMBER: 0.85

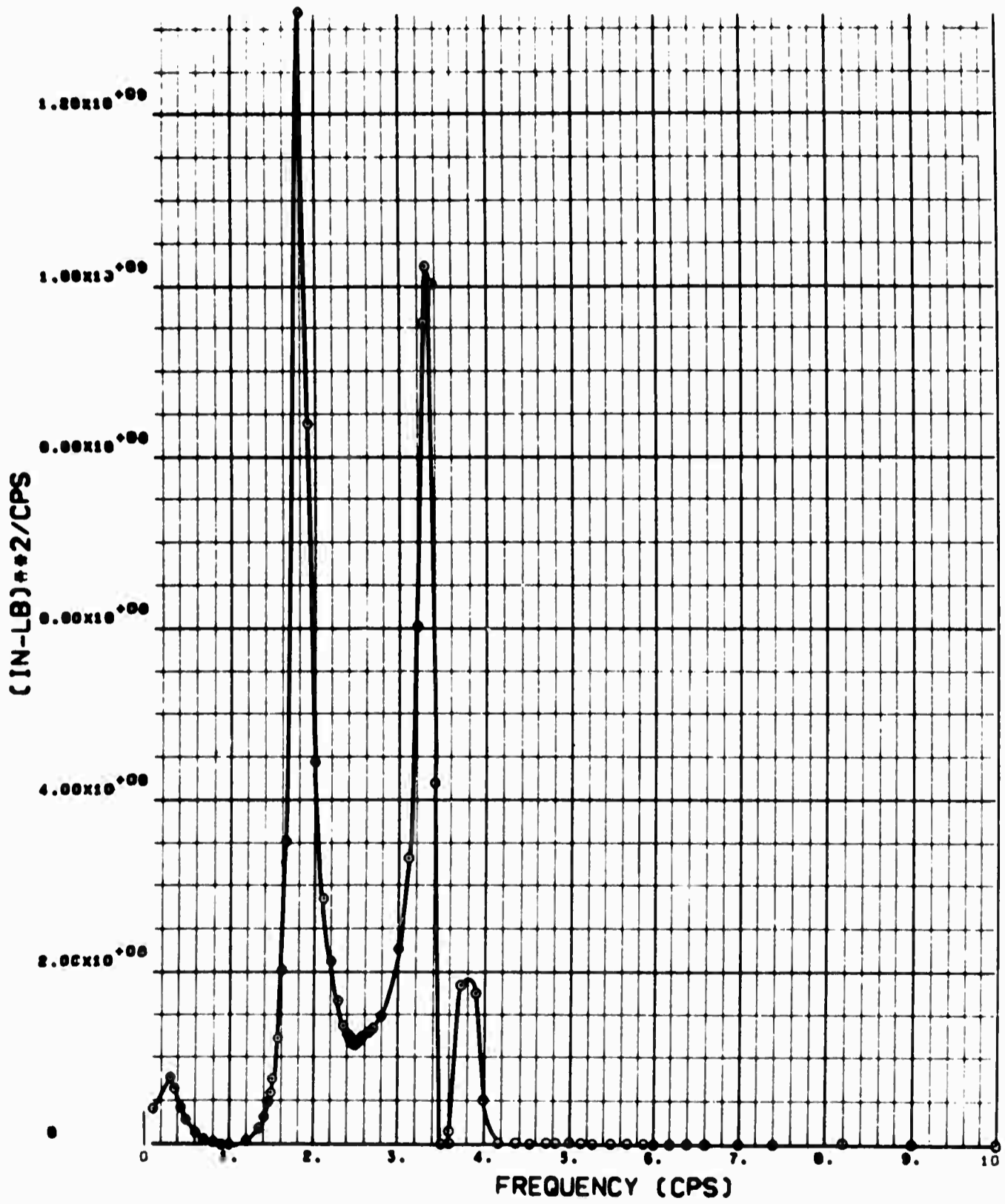

WING TORQUE SPECTRUM, 40.06 PERCENT SEMISPAN

ANALYSIS CONDITION 3  
WEIGHT CONDITION C

GROSS WEIGHT: 190,590 LB    CUTOFF FREQUENCY: 10 CPS  
ALTITUDE: 24,000 FT    SCALE OF TURBULENCE: 5,000 FT  
MACH NUMBER: 0.85

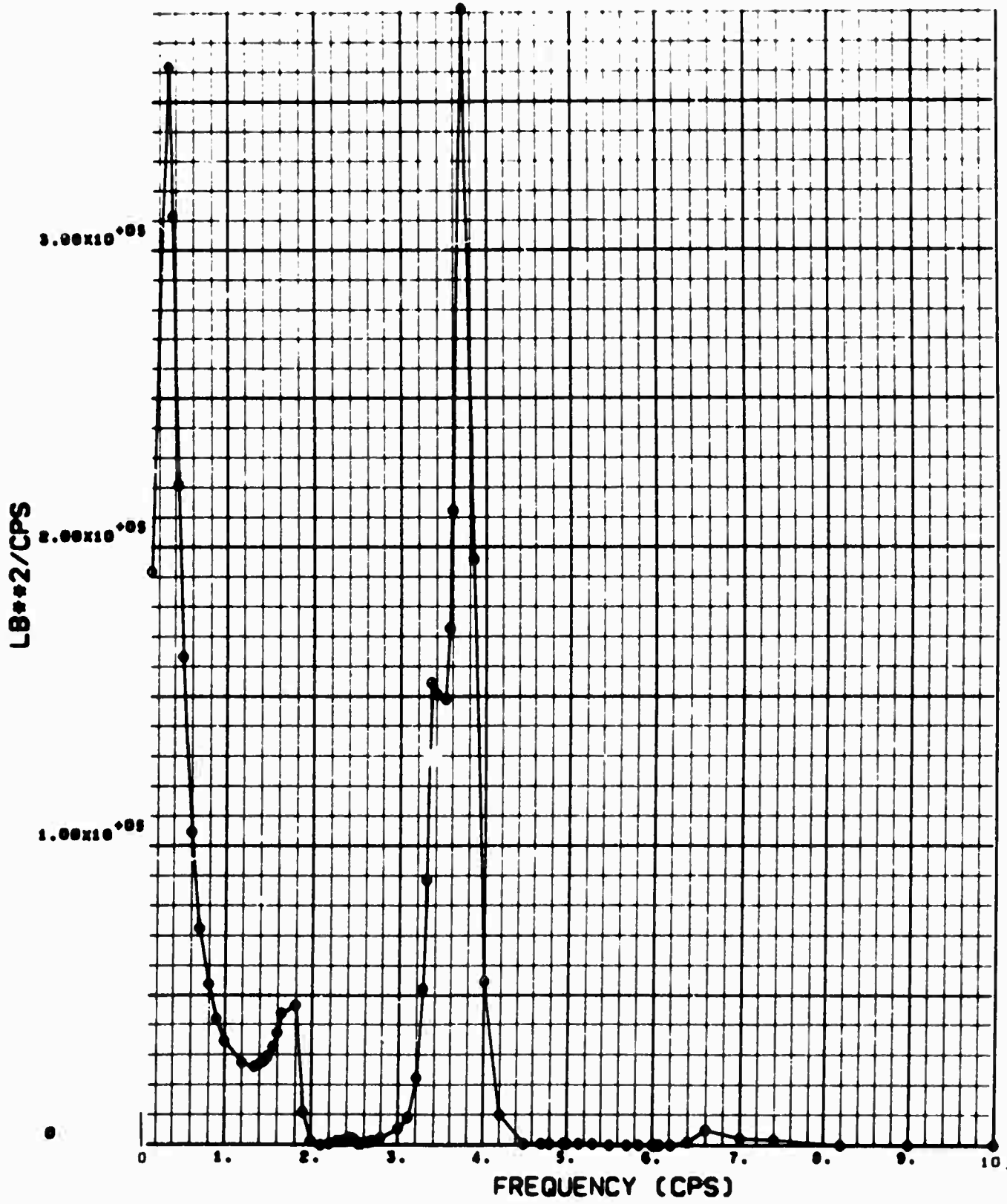

BODY SHEAR SPECTRUM,  
BODY BALANCE STATION: 540

ANALYSIS CONDITION 3

WEIGHT CONDITION C

GROSS WEIGHT: 190,590 LB    CUTOFF FREQUENCY: 10 CPS  
ALTITUDE: 24,000 FT    SCALE OF TURBULENCE: 5,000 FT  
MACH NUMBER: 0.85

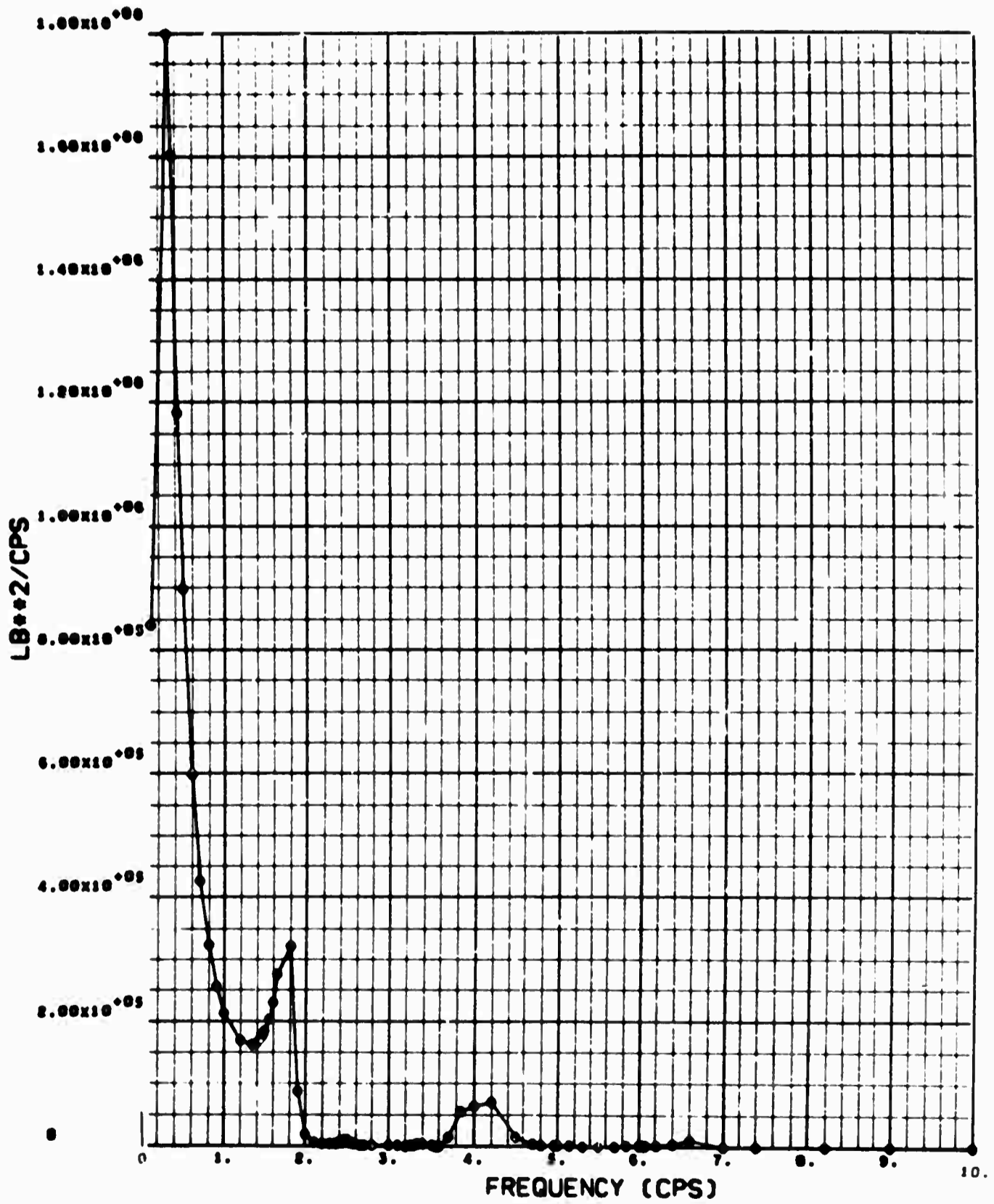

BODY SHEAR SPECTRUM,  
BODY BALANCE STATION: 820

ANALYSIS CONDITION 3

WEIGHT CONDITION C

GROSS WEIGHT: 190,590 LB    CUTOFF FREQUENCY: 10 CPS  
ALTITUDE: 24,000 FT    SCALE OF TURBULENCE: 5,000 FT  
MACH NUMBER: 0.35

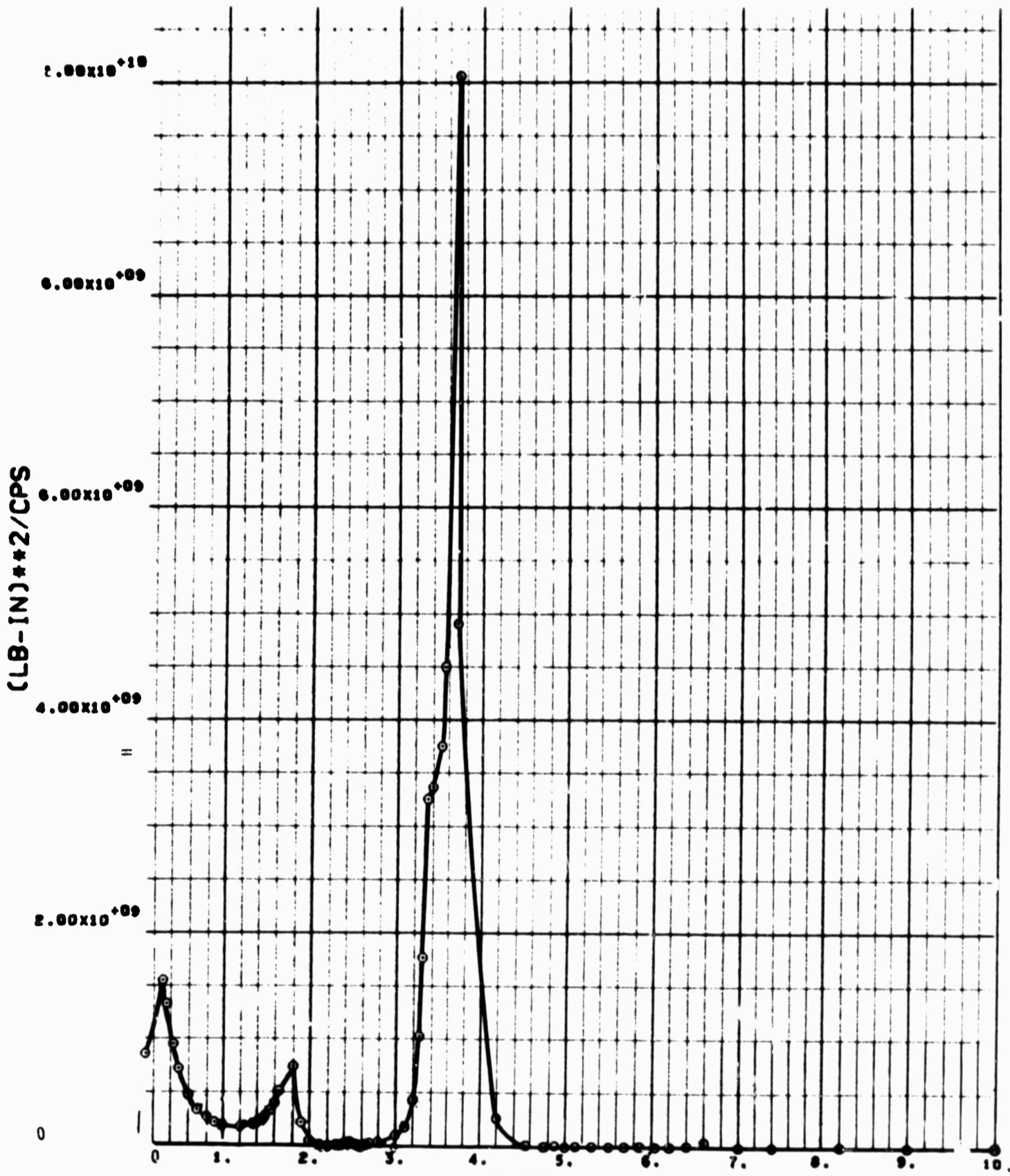

FREQUENCY (CPS)

BODY BENDING MOMENT SPECTRUM,  
BODY BALANCE STATION: 540

ANALYSIS CONDITION 3

WEIGHT CONDITION C

GROSS WEIGHT: 190,590 LB    CUTOFF FREQUENCY: 10 CPS  
ALTITUDE: 24,000 FT    SCALE OF TURBULENCE: 5,000 FT  
MACH NUMBER: 0.85

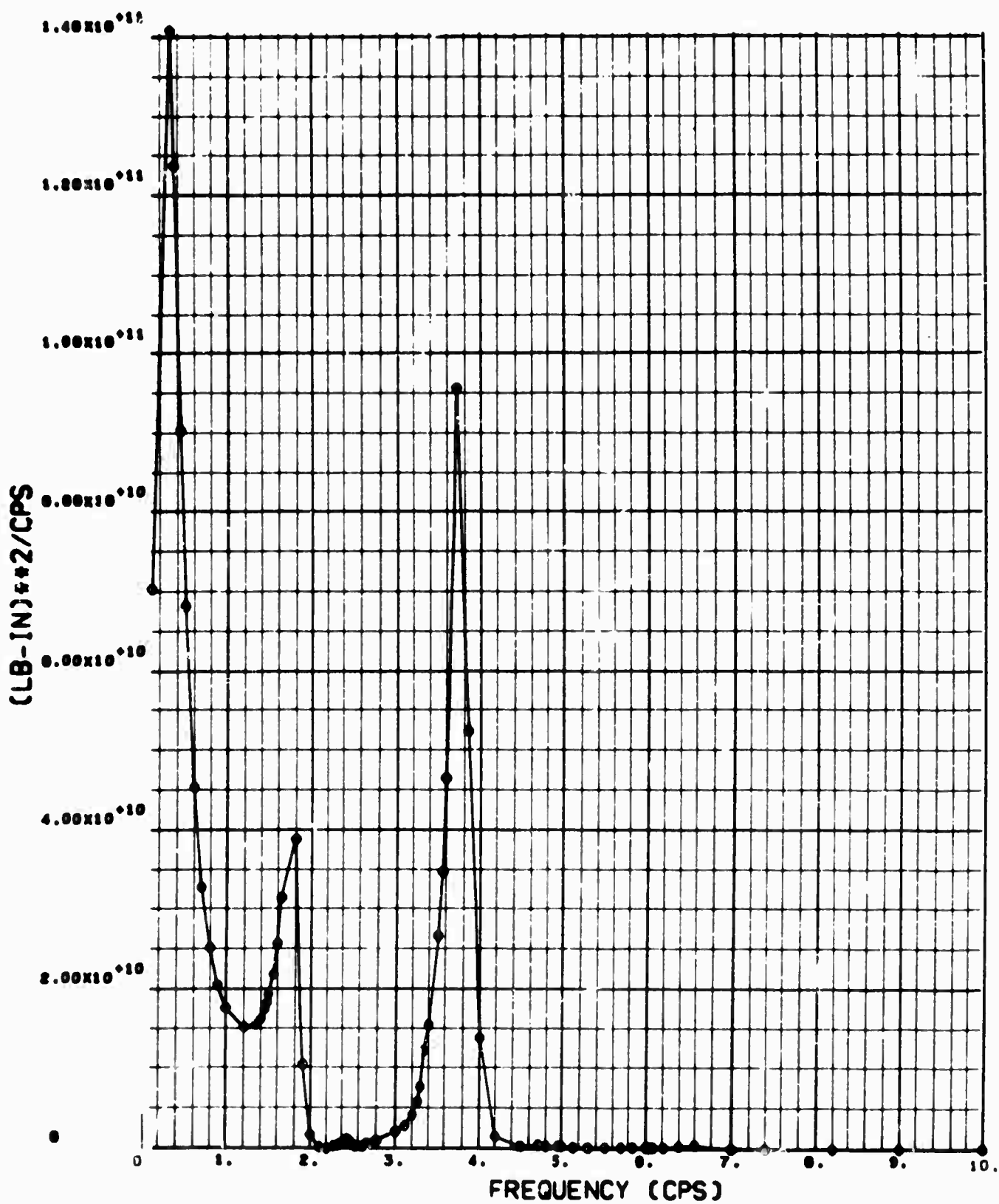

BODY BENDING MOMENT SPECTRUM,  
BODY BALANCE STATION: 820

ANALYSIS CONDITION 4  
WEIGHT CONDITION D

GROSS WEIGHT: 107,260 LB    CUTOFF FREQUENCY: 10 CPS  
ALTITUDE: 24,000 FT    SCALE OF TURBULENCE: 1,000 FT  
MACH NUMBER: 0.85

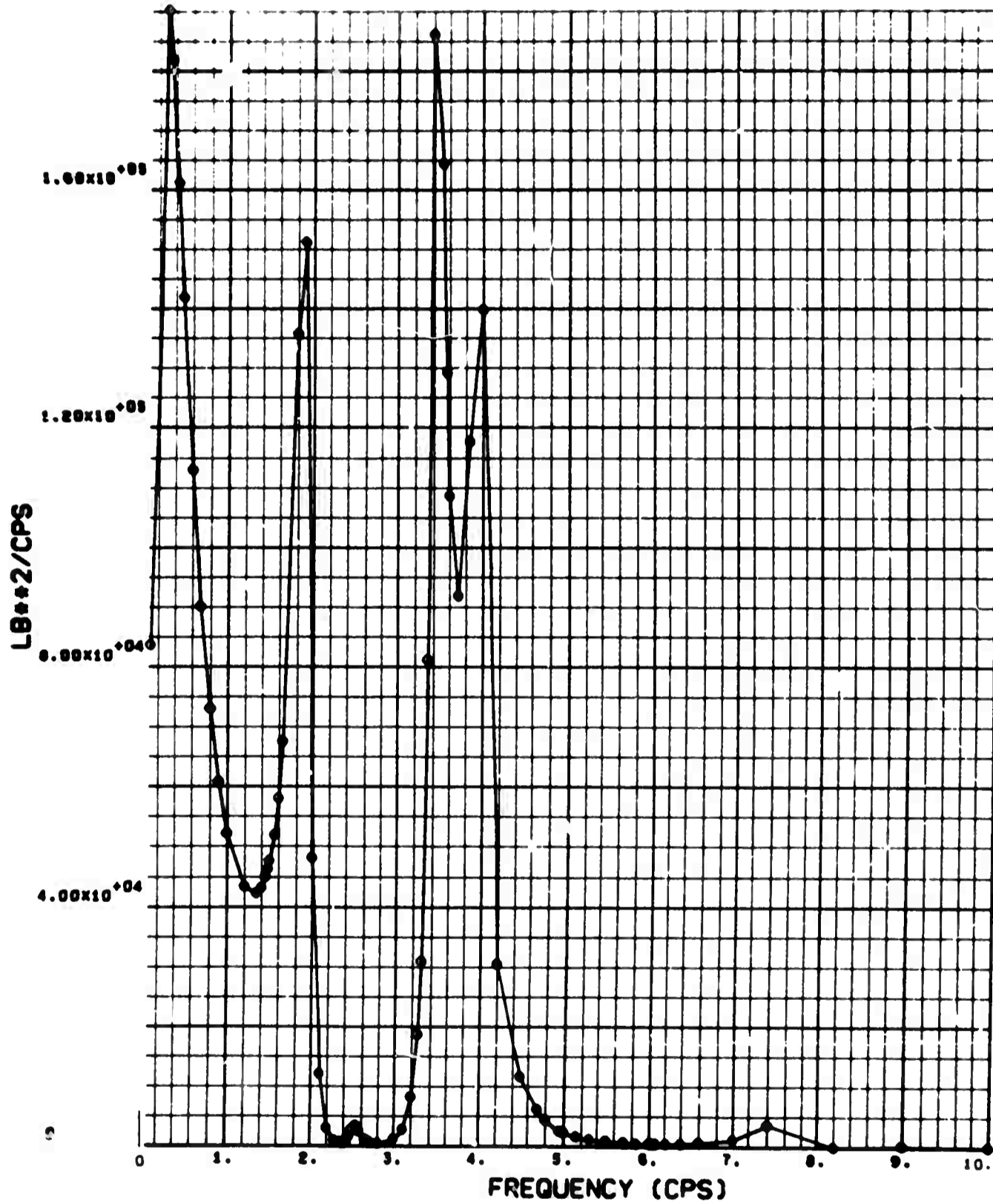

WING SHEAR SPECTRUM, 27 PERCENT SEMI SPAN

ANALYSIS CONDITION 4

WEIGHT CONDITION D

GROSS WEIGHT: 107,260 LB    CUTOFF FREQUENCY: 10 CPS  
ALTITUDE: 24,000 FT    SCALE OF TURBULENCE: 1,000 FT  
MACH NUMBER: 0.85

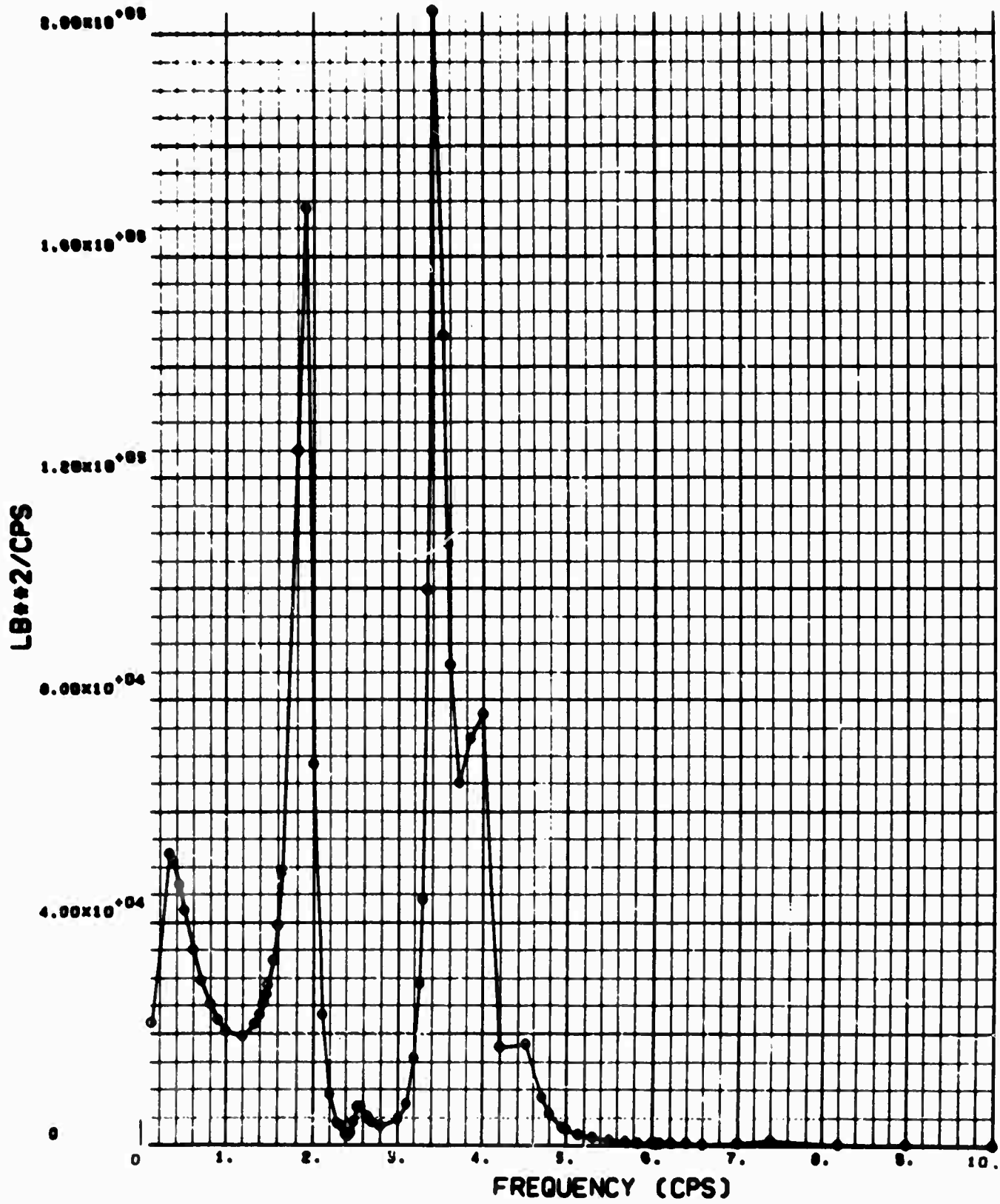

WING SHEAR SPECTRUM, 40.06 PERCENT SEMISPAN

ANALYSIS CONDITION 4

WEIGHT CONDITION D

GROSS WEIGHT: 107,260 LB      CUTOFF FREQUENCY: 10 CPS  
ALTITUDE: 24,000 FT      SCALE OF TURBULENCE: 1,000 FT  
MACH NUMBER: 0.85

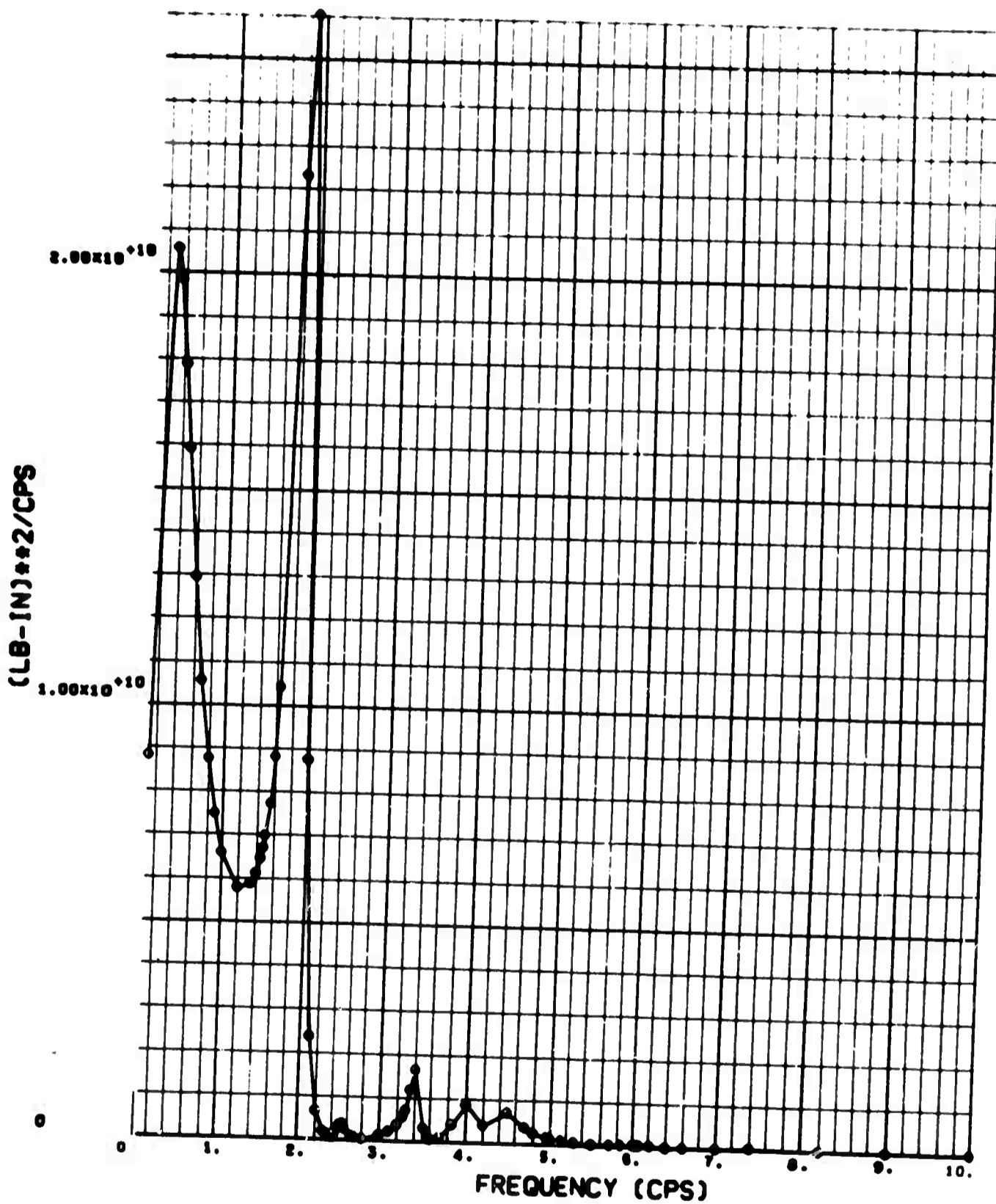

WING BENDING MOMENT SPECTRUM, 27 PERCENT SEMI SPAN



ANALYSIS CONDITION 4

WEIGHT CONDITION D

GROSS WEIGHT: 107,260 LB    CUTOFF FREQUENCY: 10 CPS  
ALTITUDE: 24,000 FT    SCALE OF TURBULENCE: 1,000 FT  
MACH NUMBER: 0.85

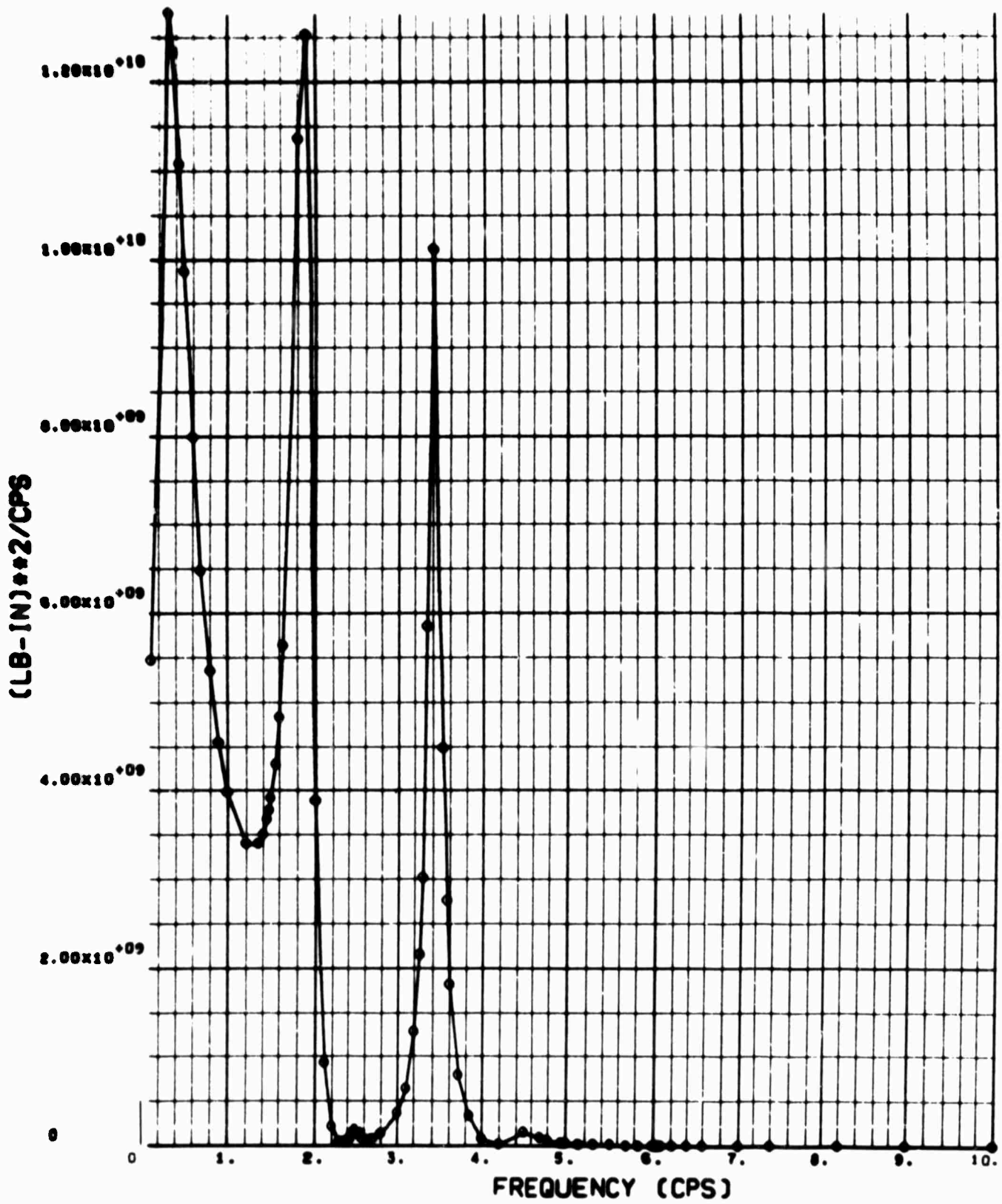

WING BENDING MOMENT SPECTRUM, 40.06 PERCENT SEMISPAN

ANALYSIS CONDITION 4  
WEIGHT CONDITION D

GROSS WEIGHT: 107,260 LB    CUTOFF FREQUENCY: 10 CPS  
ALTITUDE: 24,000 FT        SCALE OF TURBULENCE: 1,000 FT  
MACH NUMBER: 0.85

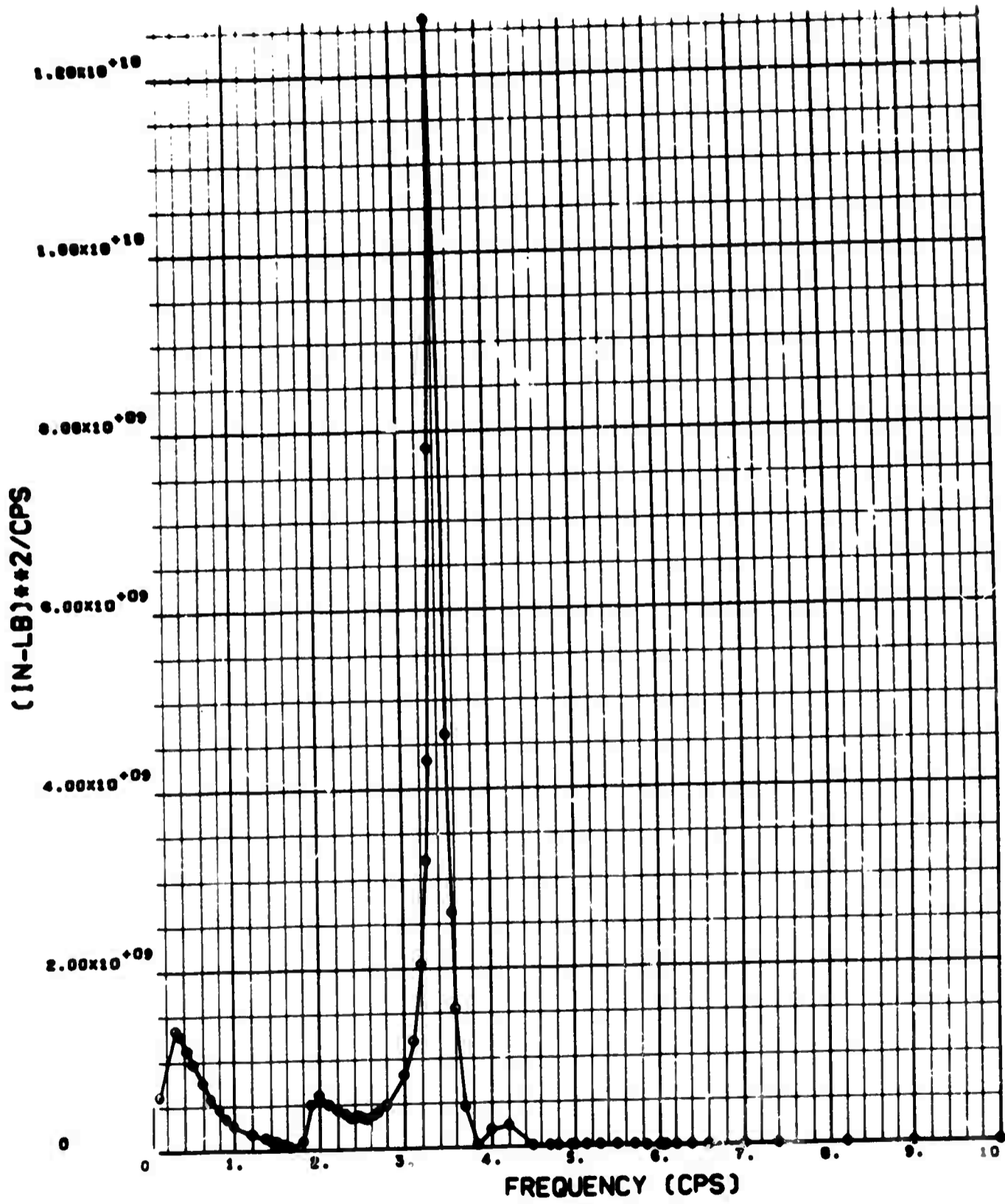

WING TORQUE SPECTRUM, 27 PERCENT SEMISPAN

ANALYSIS CONDITION 4

WEIGHT CONDITION D

GROSS WEIGHT: 107,260 LB    CUTOFF FREQUENCY: 10 CPS  
ALTITUDE: 24,000 FT    SCALE OF TURBULENCE: 1,000 FT  
MACH NUMBER: 0.85

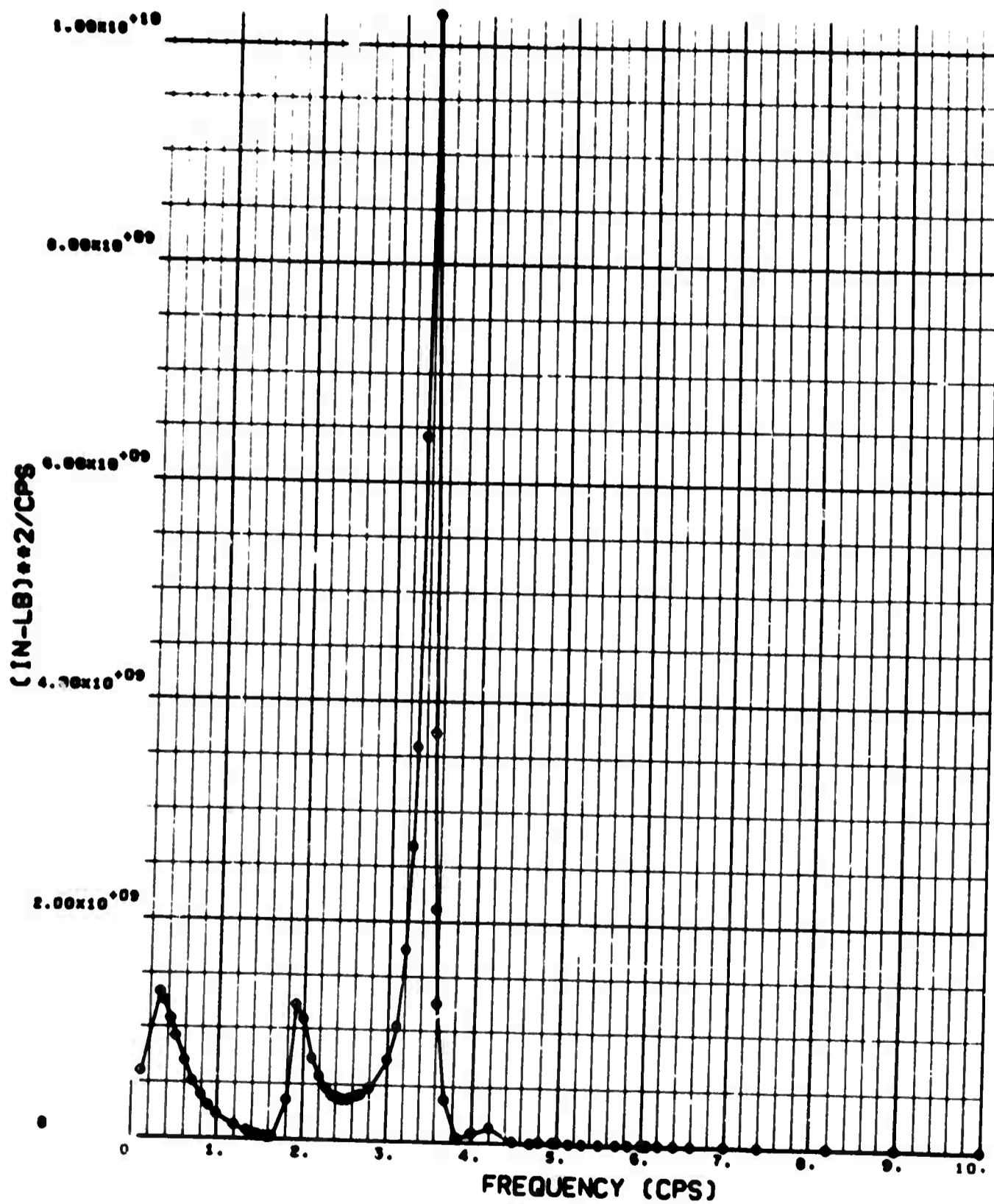

WING TORQUE SPECTRUM, 40.06 PERCENT SEMI SPAN

ANALYSIS CONDITION 4

WEIGHT CONDITION D

GROSS WEIGHT: 107,260 LB    CUTOFF FREQUENCY: 10 CPS  
ALTITUDE: 24,000 FT    SCALE OF TURBULENCE: 1,000 FT  
MACH NUMBER: 0.85

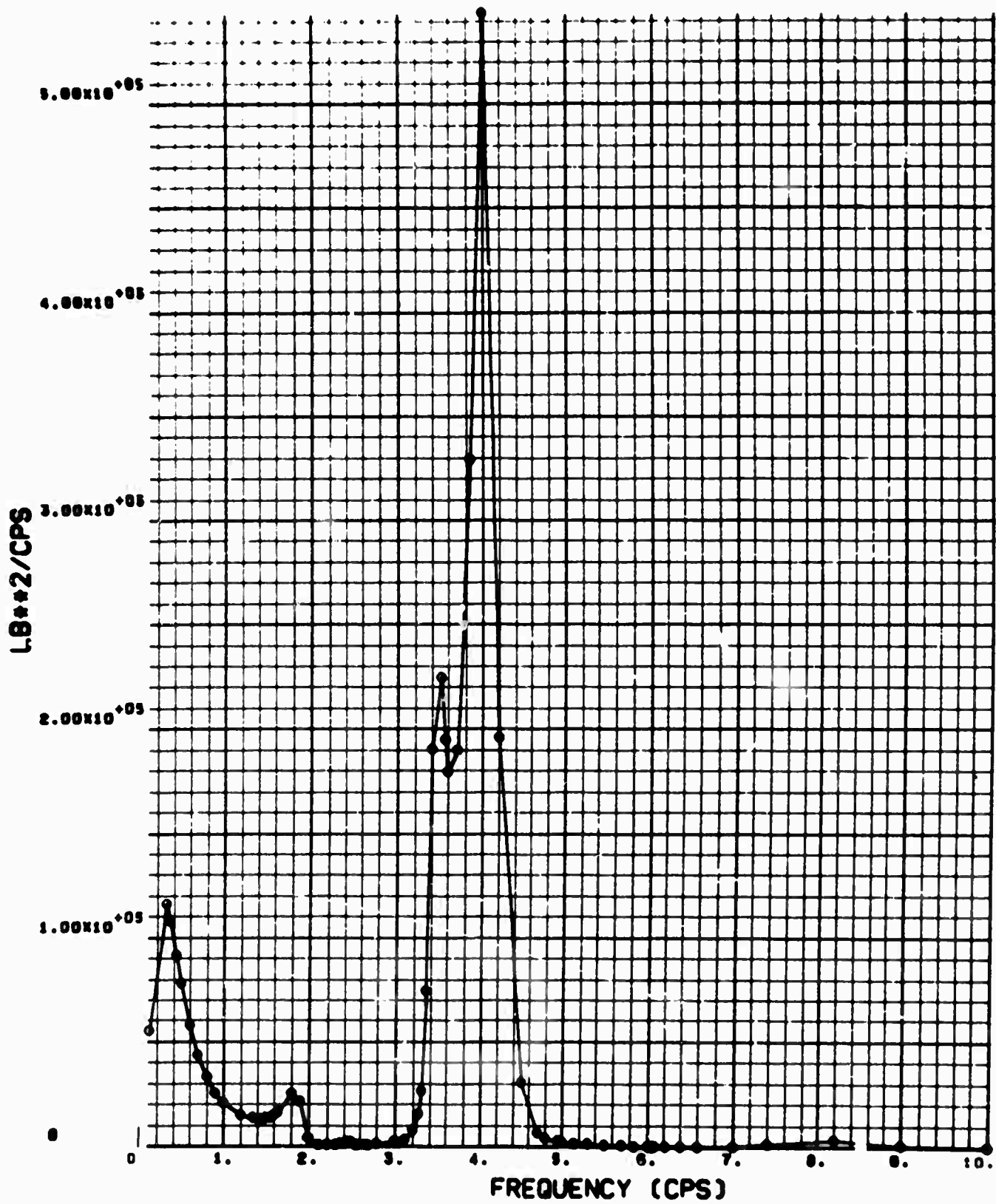

BODY SHEAR SPECTRUM,  
BODY BALANCE STATION: 540

ANALYSIS CONDITION 4  
WEIGHT CONDITION D

GROSS WEIGHT: 107,260 LB    CUTOFF FREQUENCY: 10 CPS  
ALTITUDE: 24,000 FT        SCALE OF TURBULENCE: 1,000 FT  
MACH NUMBER: 0.85

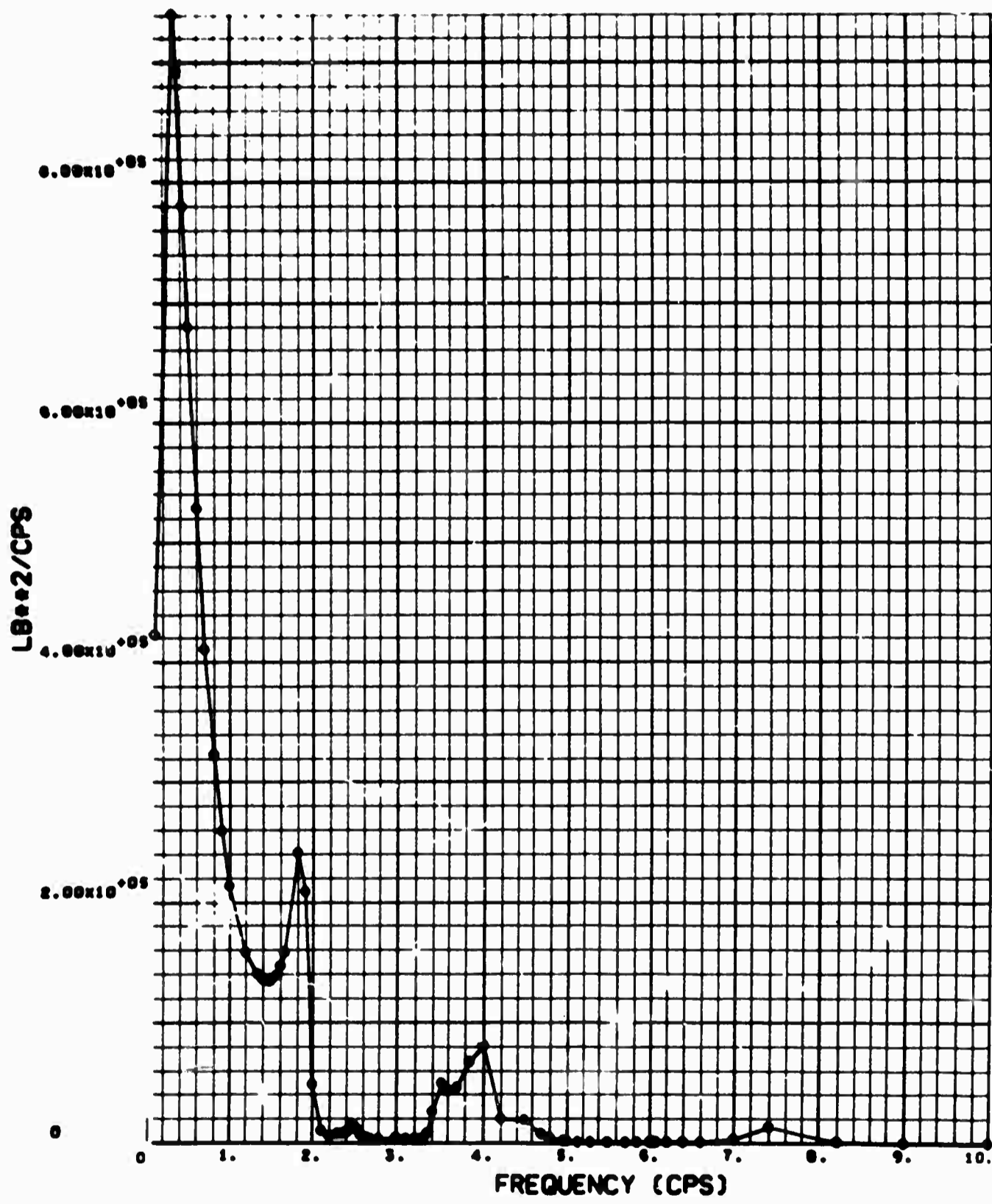

BODY SHEAR SPECTRUM,  
BODY BALANCE STATION: 820

ANALYSIS CONDITION 4

WEIGHT CONDITION D

GROSS WEIGHT: 107,260 LB      CUTOFF FREQUENCY: 10 CPS  
ALTITUDE: 24,000 FT      SCALE OF TURBULENCE: 1,000 FT  
MACH NUMBER: 0.85

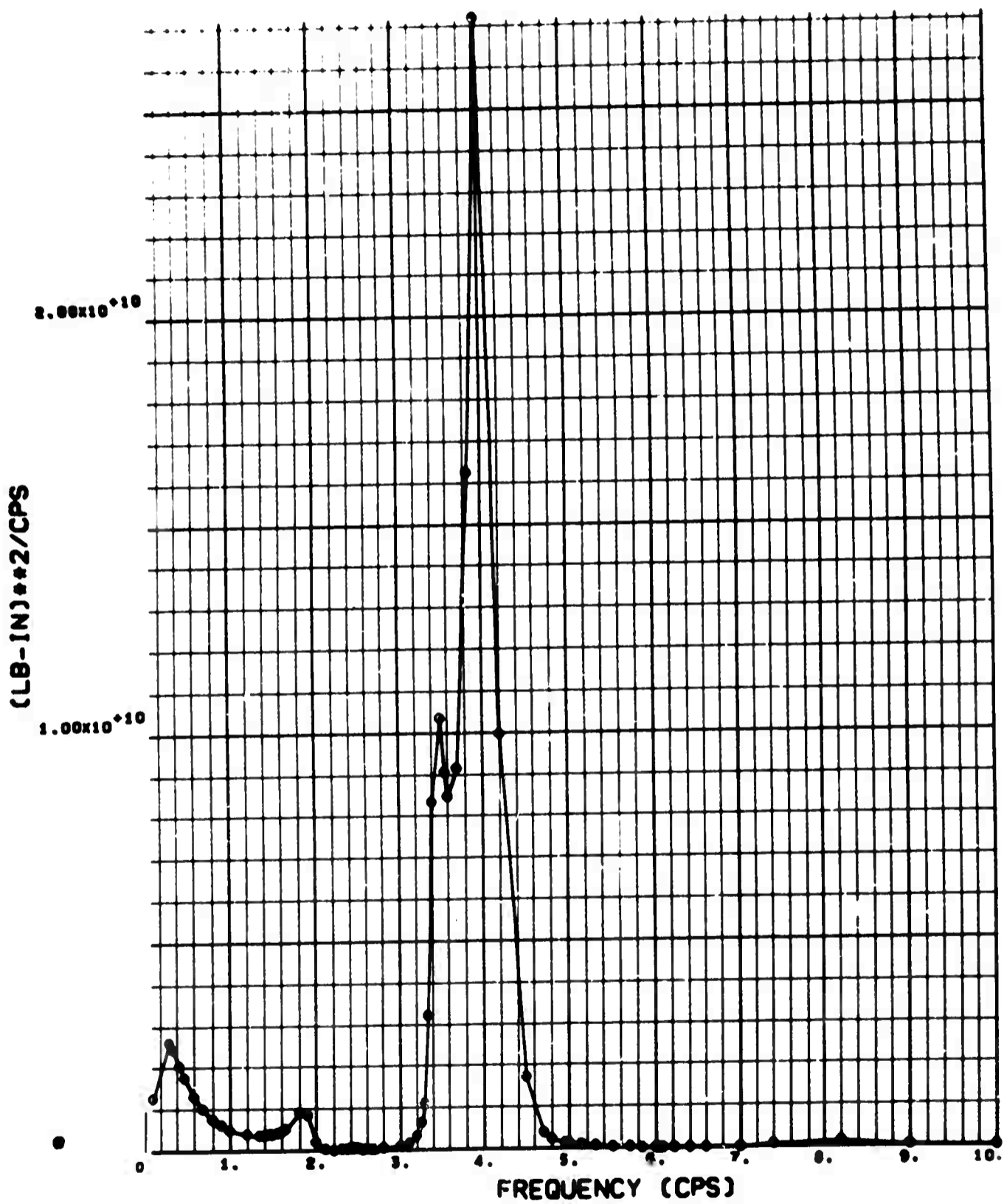

BODY BENDING MOMENT SPECTRUM,  
BODY BALANCE STATION: 540

ANALYSIS CONDITION 4

WEIGHT CONDITION D

GROSS WEIGHT: 107,260 LB  
ALTITUDE: 24,000 FT  
MACH NUMBER: 0.85

CUTOFF FREQUENCY: 10 CPS  
SCALE OF TURBULENCE: 1,000 FT

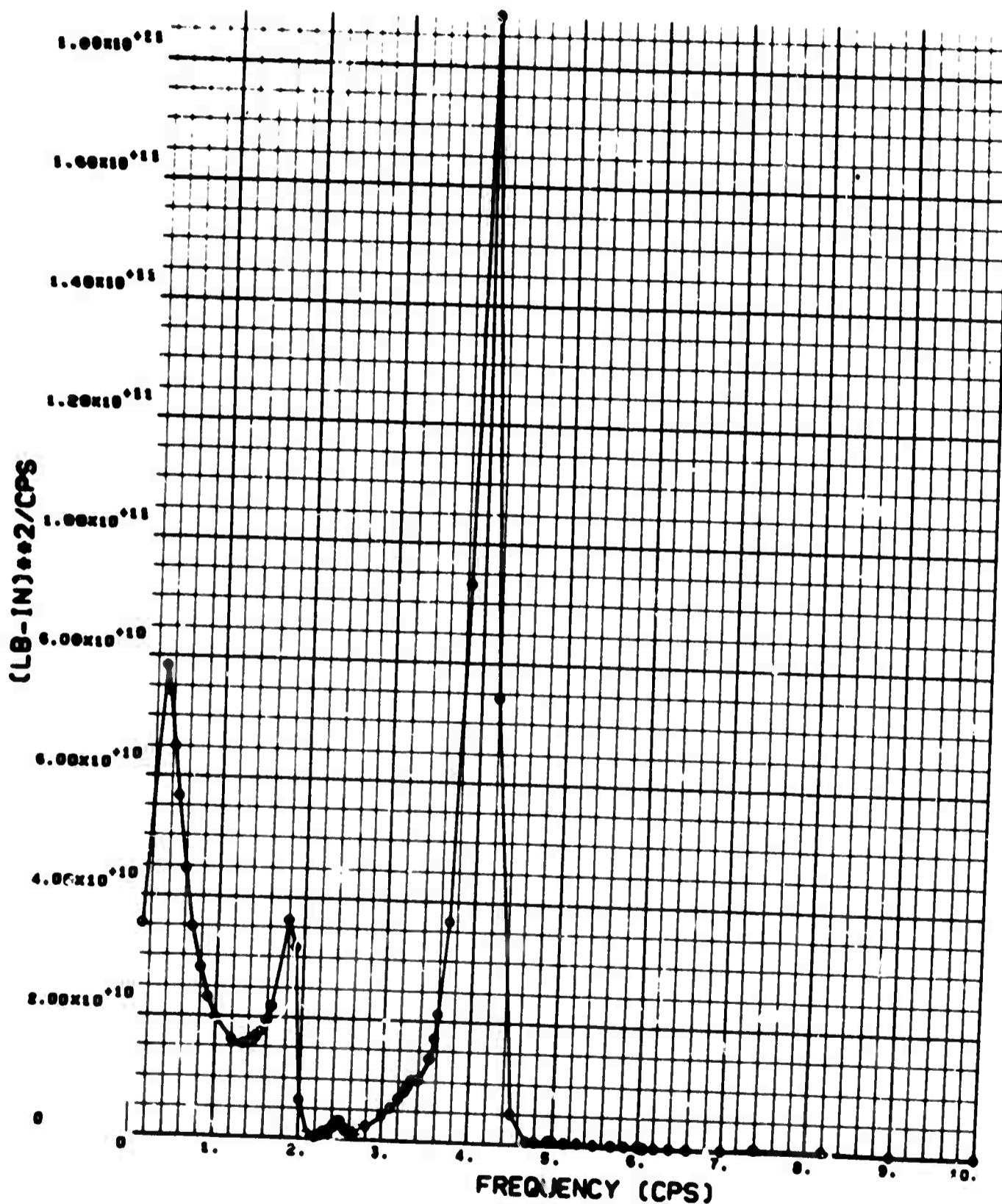

BODY BENDING MOMENT SPECTRUM,  
BODY BALANCE STATION: 820

ANALYSIS CONDITION 4  
WEIGHT CONDITION D

GROSS WEIGHT: 107,260 LB    CUTOFF FREQUENCY: 10 CPS  
ALTITUDE: 24,000 FT    SCALE OF TURBULENCE: 3,000 FT  
MACH NUMBER: 0.85

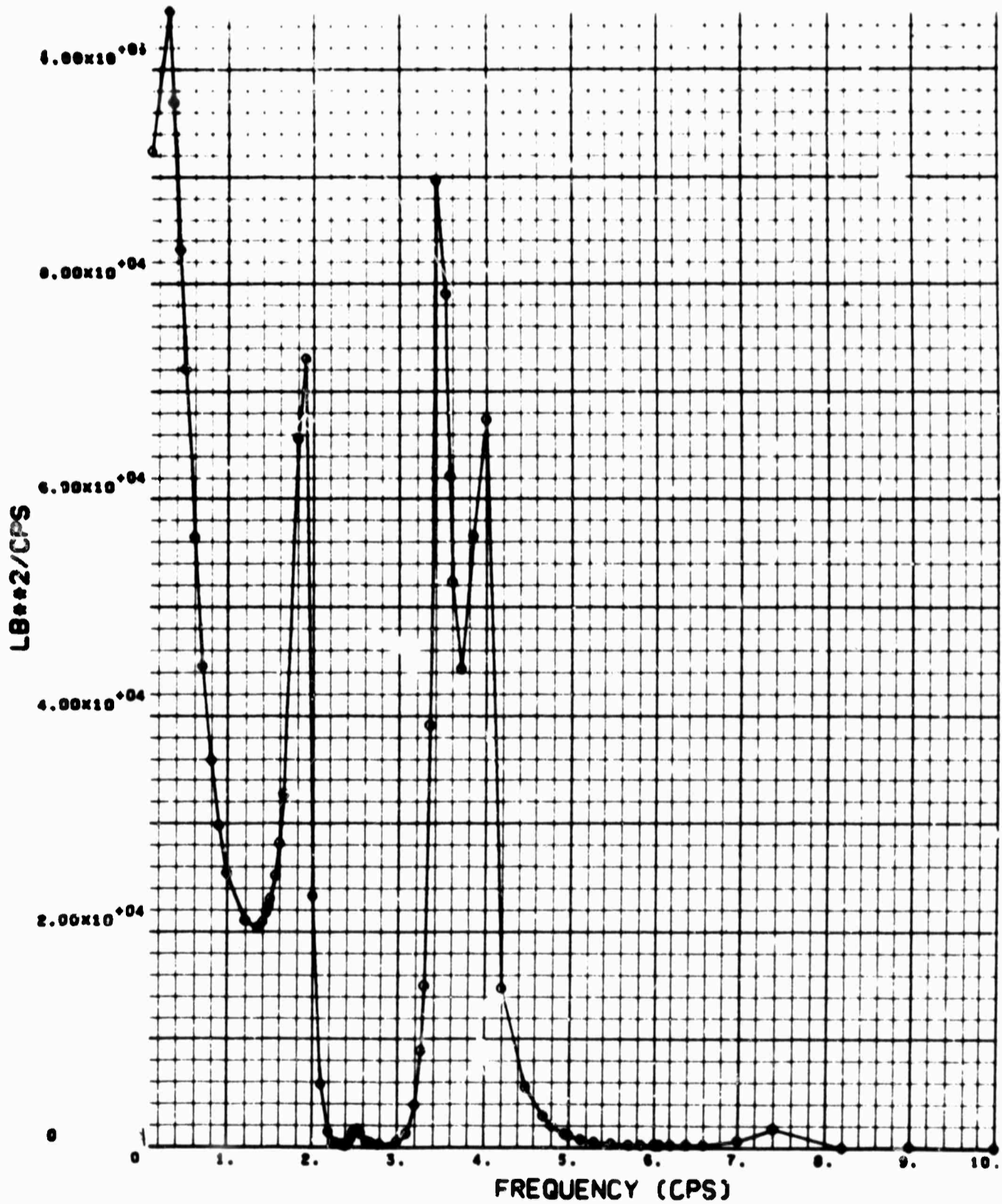

WING SHEAR SPECTRUM, 27 PERCENT SEMI SPAN



ANALYSIS CONDITION 4  
WEIGHT CONDITION D

GROSS WEIGHT: 107,260 LB    CUTOFF FREQUENCY: 10 CPS  
ALTITUDE: 24,000 FT    SCALE OF TURBULENCE: 3,000 FT  
MACH NUMBER: 0.85

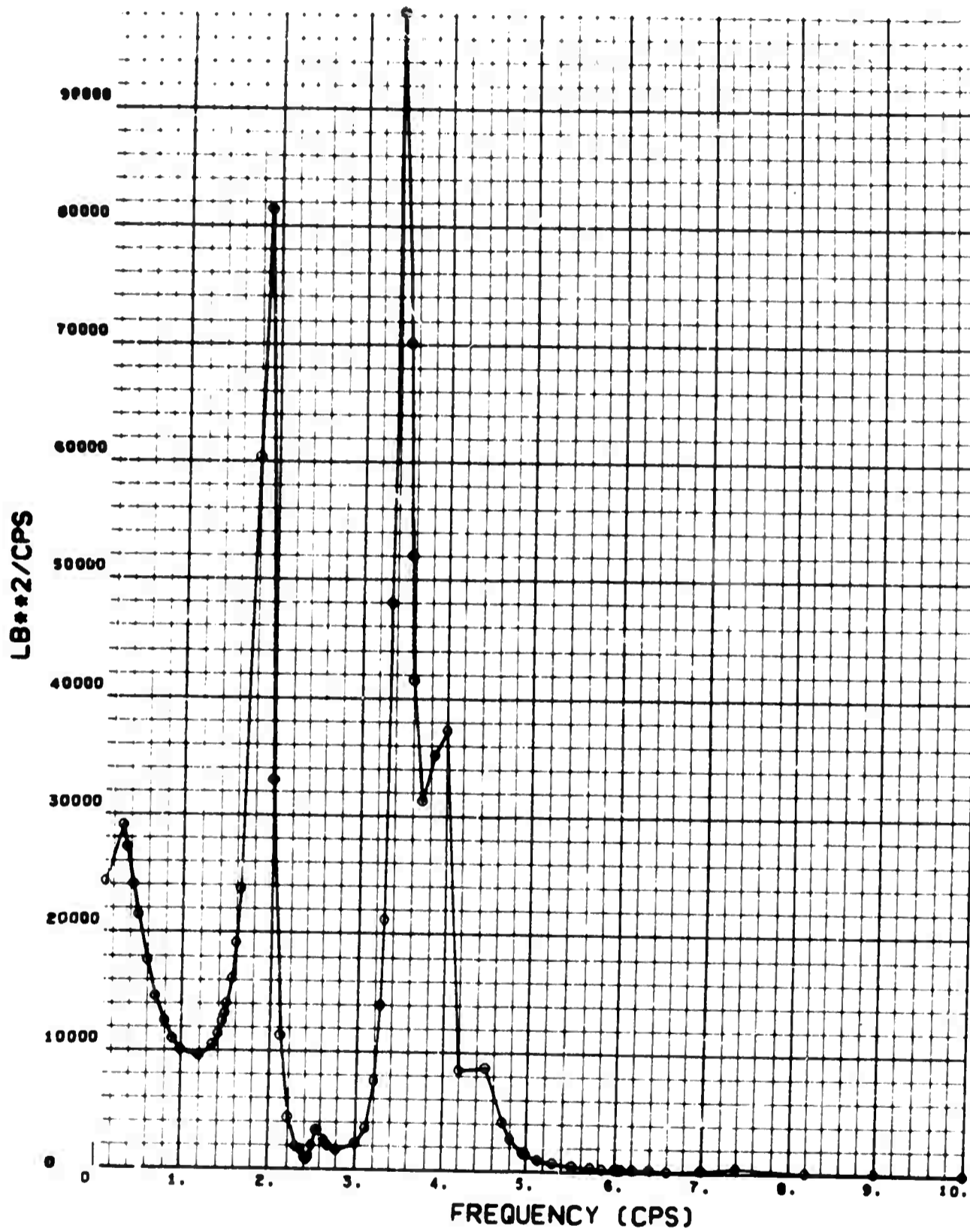

WING SHEAR SPECTRUM, 40.06 PERCENT SEMISPAN

ANALYSIS CONDITION 4  
WEIGHT CONDITION D

GROSS WEIGHT: 107,260 LB    CUTOFF FREQUENCY: 10 CPS  
ALTITUDE: 24,000 FT        SCALE OF TURBULENCE: 3,000 FT  
MACH NUMBER: 0.85

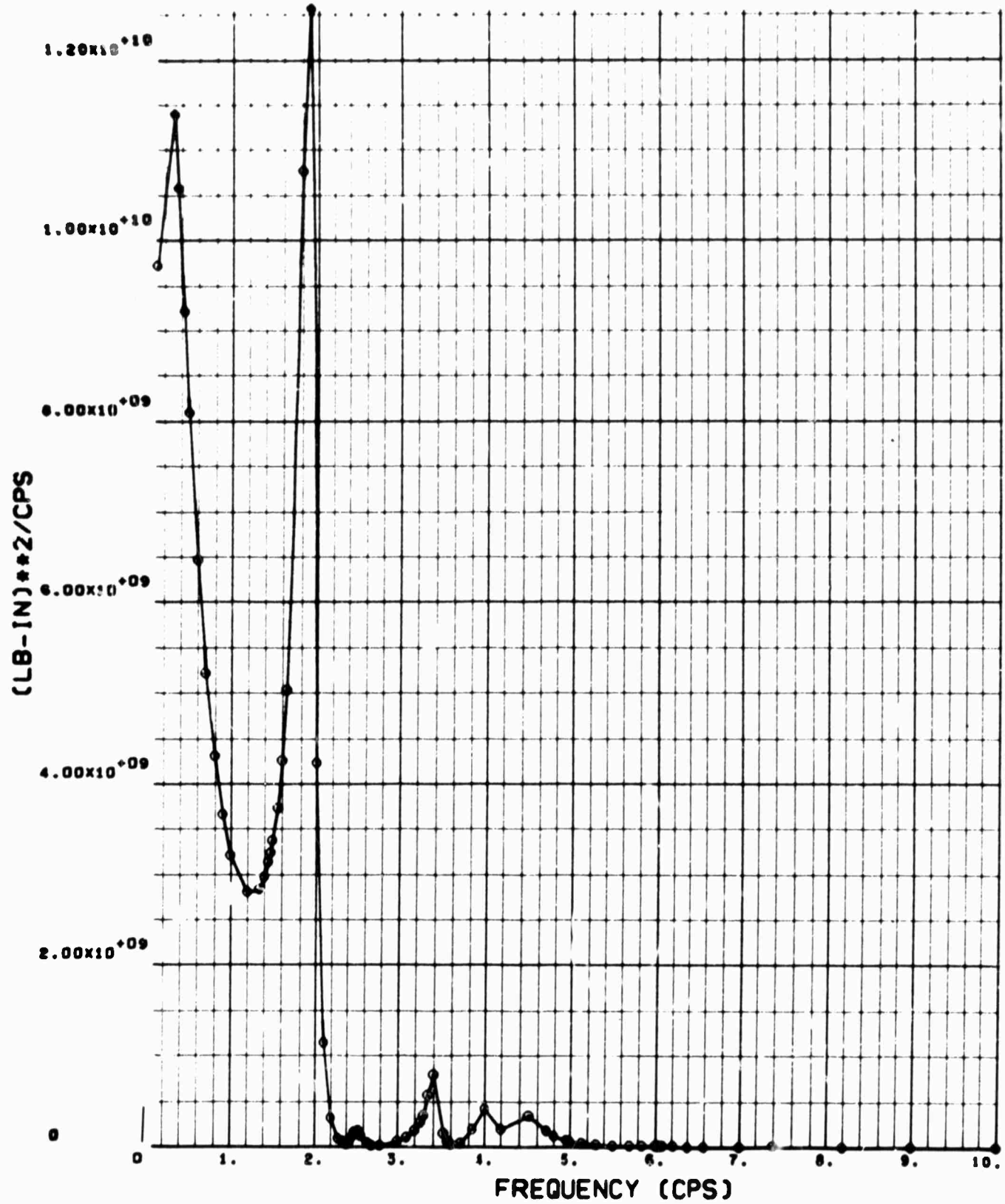

WING BENDING MOMENT SPECTRUM, 27 PERCENT SEMI SPAN

ANALYSIS CONDITION 4  
WEIGHT CONDITION D

GROSS WEIGHT: 107,260 LB    CUTOFF FREQUENCY: 10 CPS  
ALTITUDE: 24,000 FT    SCALE OF TURBULENCE: 3,000 FT  
MACH NUMBER: 0.85

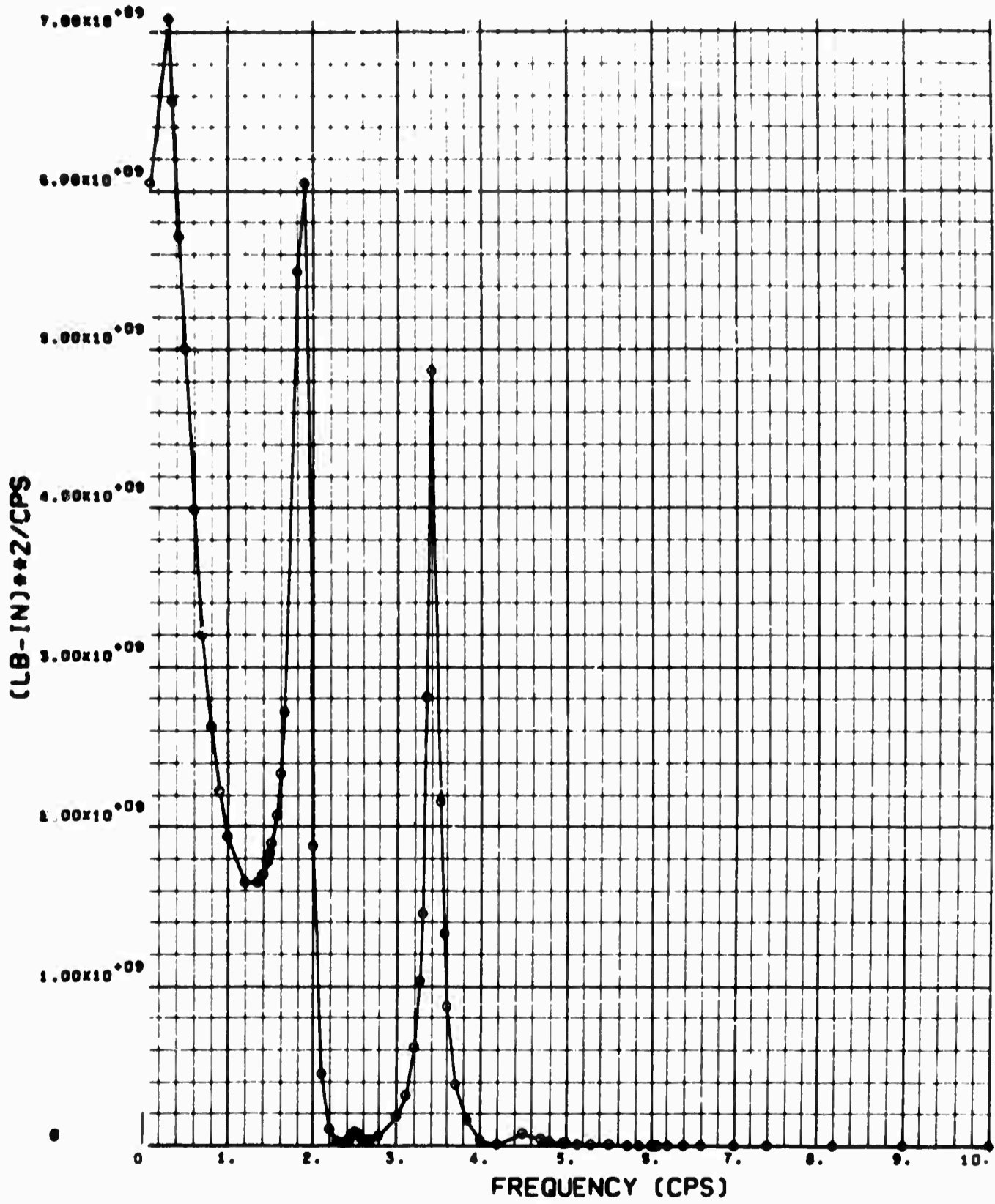

WING BENDING MOMENT SPECTRUM, 40.06 PERCENT SEMISPAN

ANALYSIS CONDITION 4  
WEIGHT CONDITION D

GROSS WEIGHT: 107,260 LB    CUTOFF FREQUENCY: 10 CPS  
ALTITUDE: 24,000 FT        SCALE OF TURBULENCE: 3,000 FT  
MACH NUMBER: 0.85

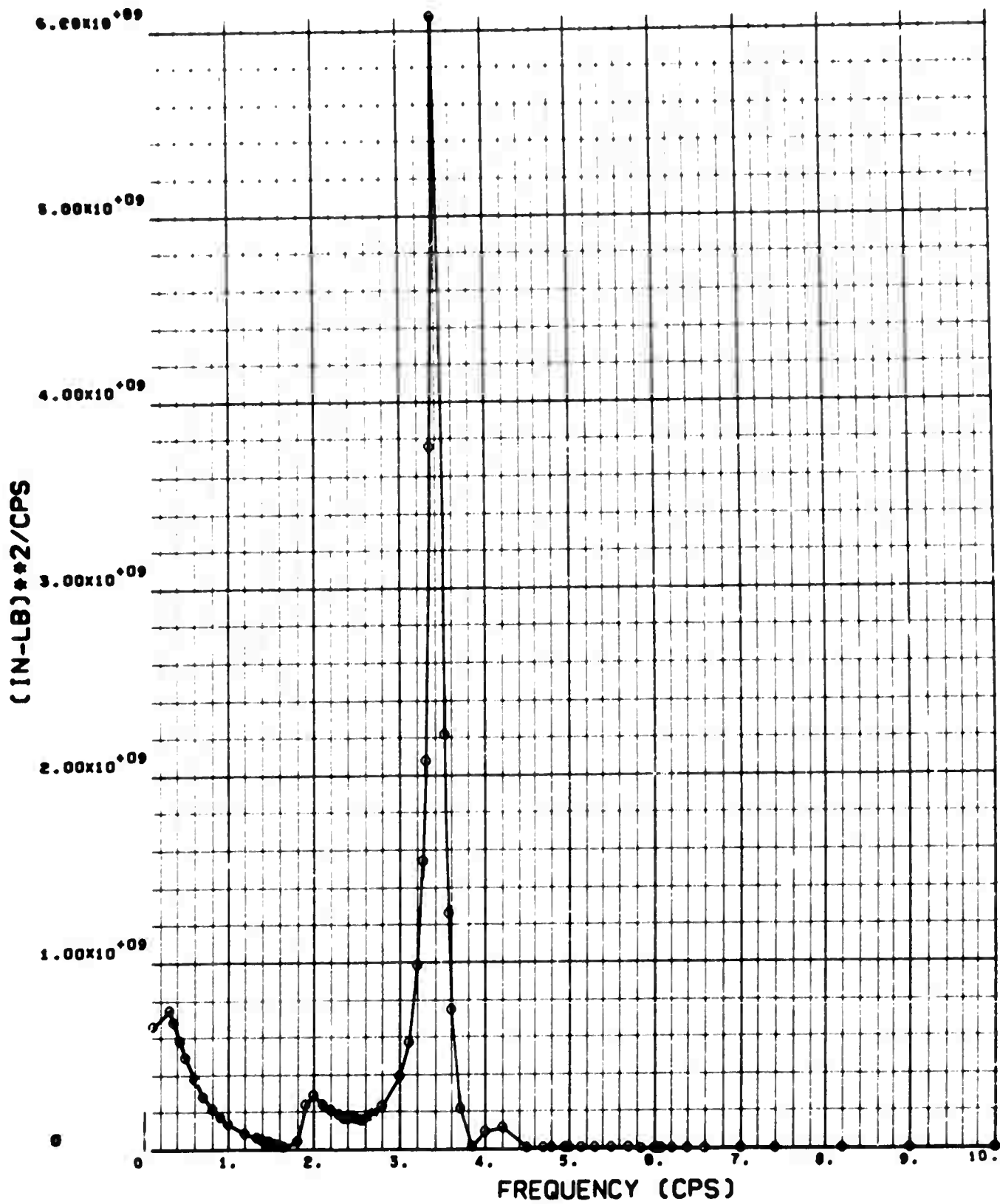

WING TORQUE SPECTRUM, 27 PERCENT SEMI SPAN

ANALYSIS CONDITION 4  
WEIGHT CONDITION D

GROSS WEIGHT: 107,260 LB    CUTOFF FREQUENCY: 10 CPS  
ALTITUDE: 24,000 FT    SCALE OF TURBULENCE: 3,000 FT  
MACH NUMBER: 0.85

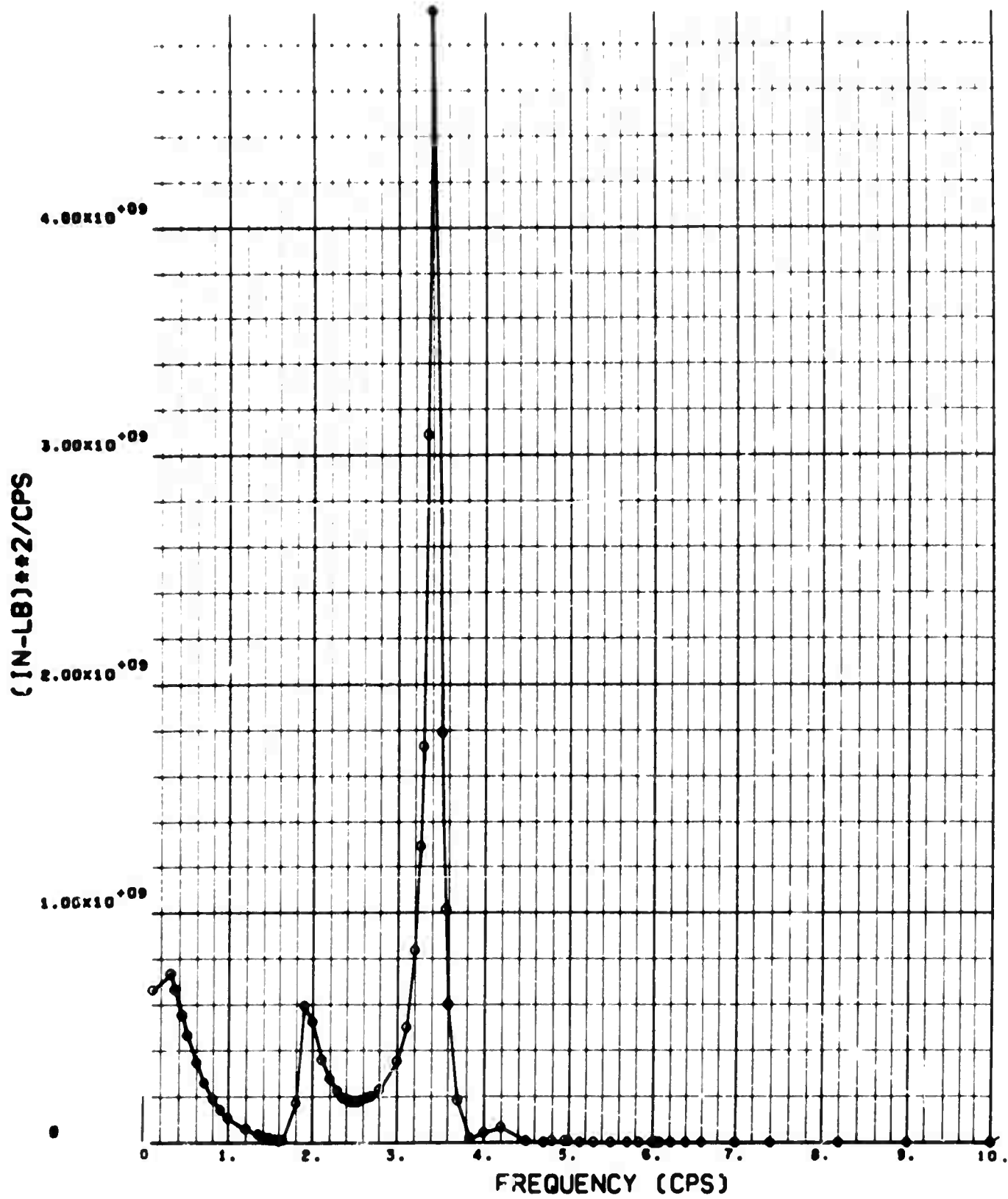

WING TORQUE SPECTRUM, 40.06 PERCENT SEMISPAN

ANALYSIS CONDITION 4  
WEIGHT CONDITION D

GROSS WEIGHT: 107,260 LB    CUTOFF FREQUENCY: 10 CPS  
ALTITUDE: 24,000 FT        SCALE OF TURBULENCE: 3,000 FT  
MACH NUMBER: 0.85

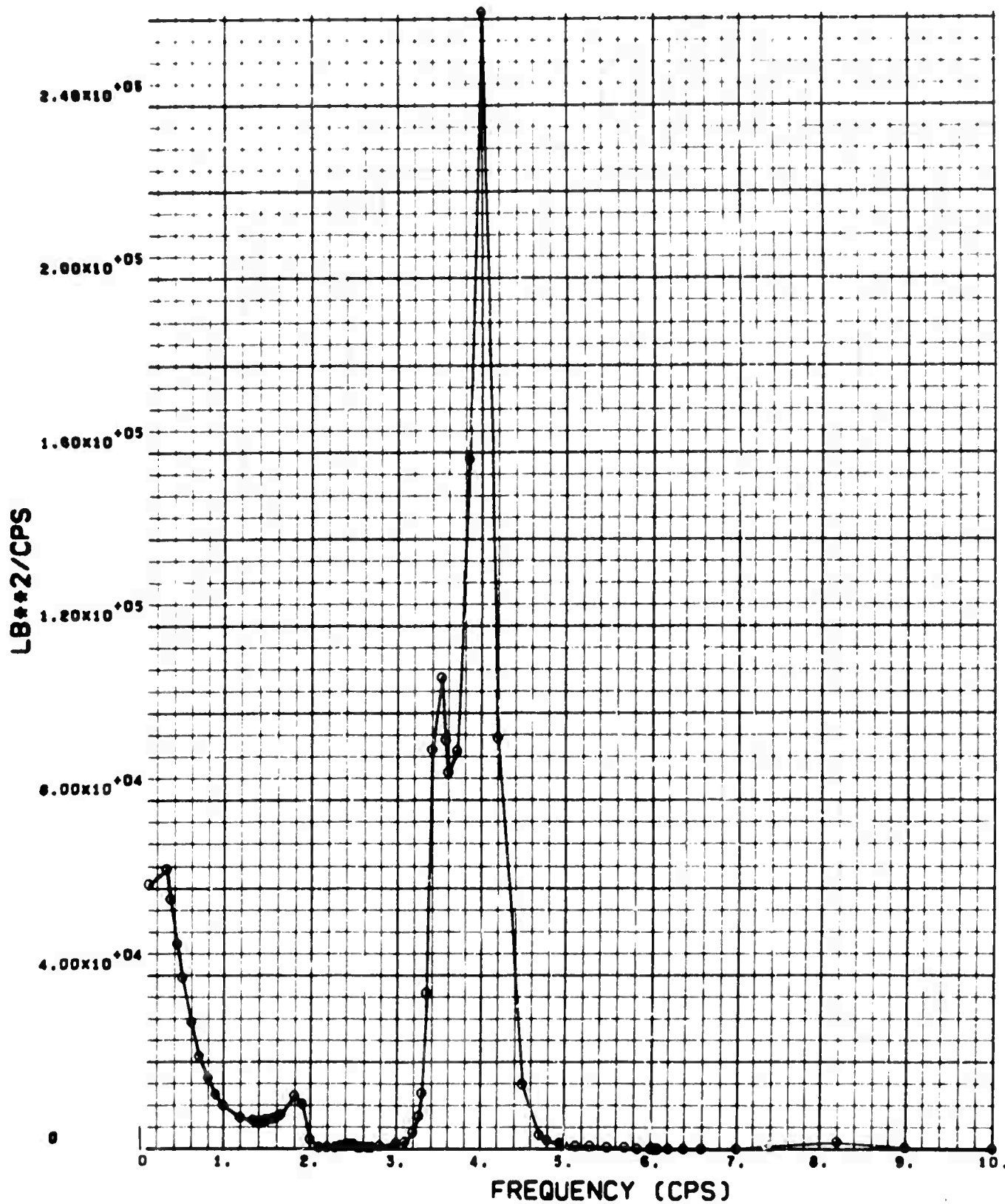

BODY SHEAR SPECTRUM,  
BODY BALANCE STATION: 540

ANALYSIS CONDITION 4  
WEIGHT CONDITION D

GROSS WEIGHT: 107,260 LB    CUTOFF FREQUENCY: 10 CPS  
ALTITUDE: 24,000 FT        SCALE OF TURBULENCE: 3,000 FT  
MACH NUMBER: 0.85

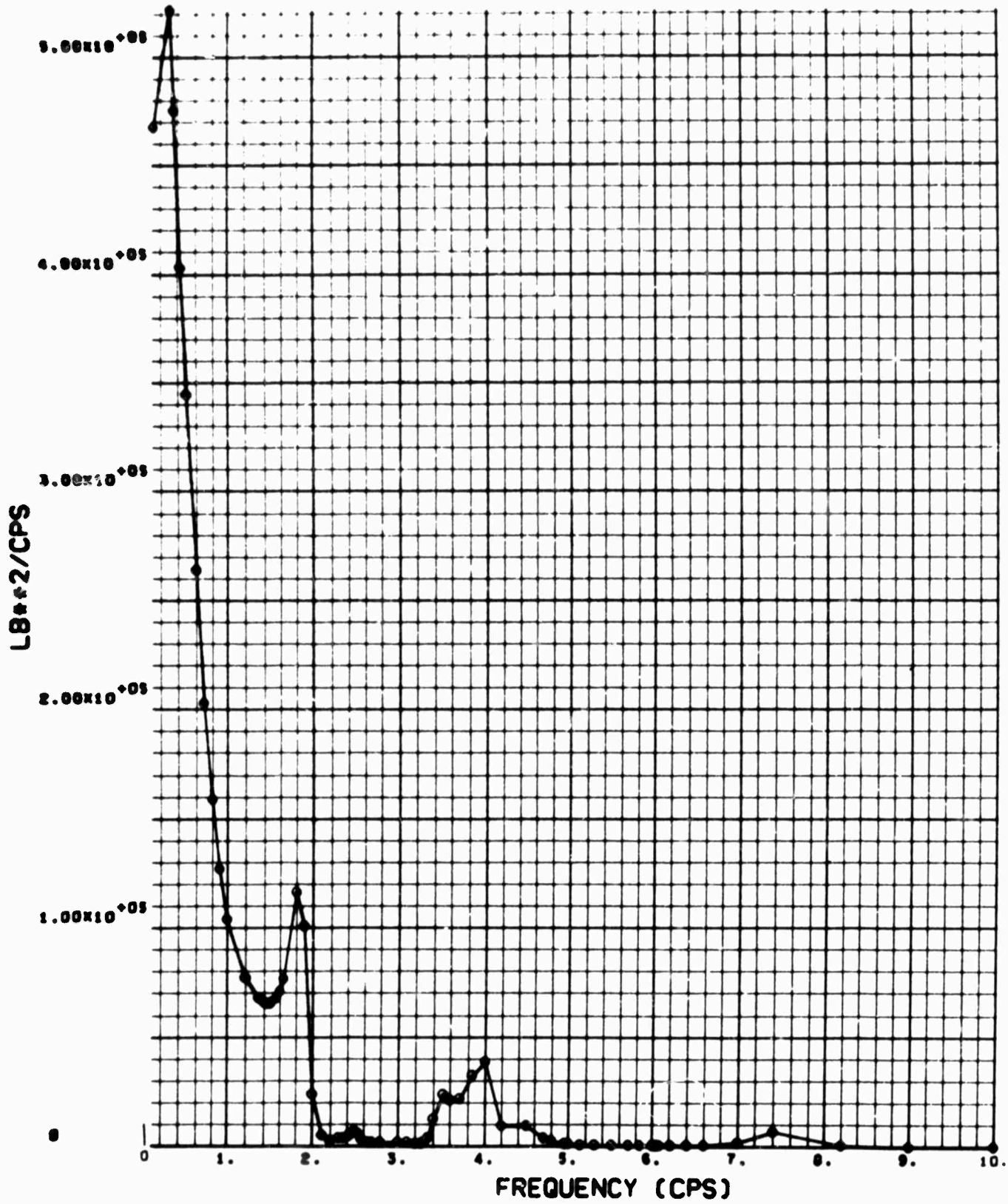

BODY SHEAR SPECTRUM,  
BODY BALANCE STATION: 820

ANALYSIS CONDITION 4  
WEIGHT CONDITION D

GROSS WEIGHT: 107,260 LB    CUTOFF FREQUENCY: 10 CPS  
ALTITUDE: 24,000 FT        SCALE OF TURBULENCE: 3,000 FT  
MACH NUMBER: 0.85

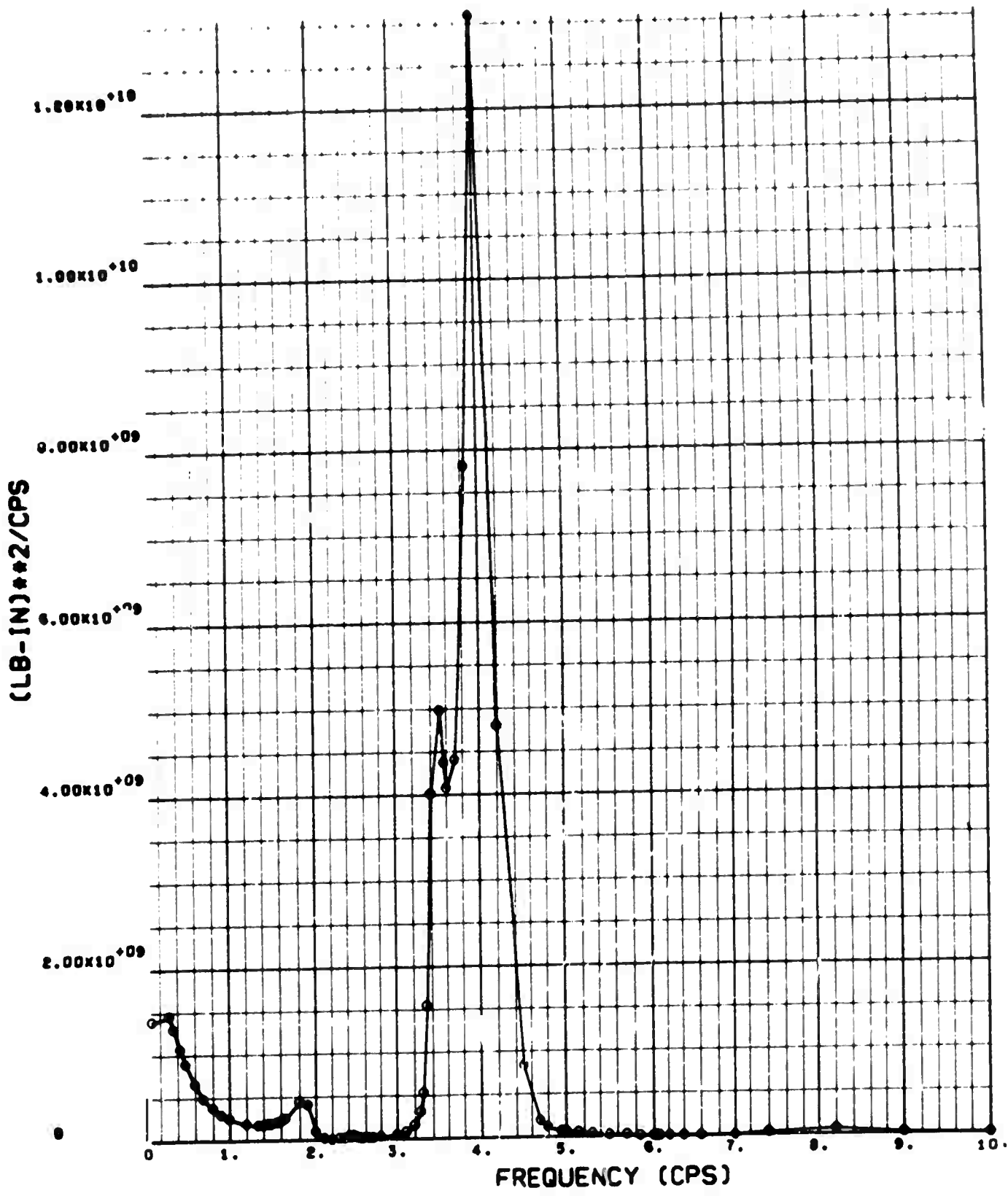

BODY BENDING MOMENT SPECTRUM  
BODY BALANCE STATION: 540



ANALYSIS CONDITION 4  
WEIGHT CONDITION D

GROSS WEIGHT: 107,260 LB    CUTOFF FREQUENCY: 10 CPS  
ALTITUDE: 24,000 FT        SCALE OF TURBULENCE: 3,000 FT  
MACH NUMBER: 0.85

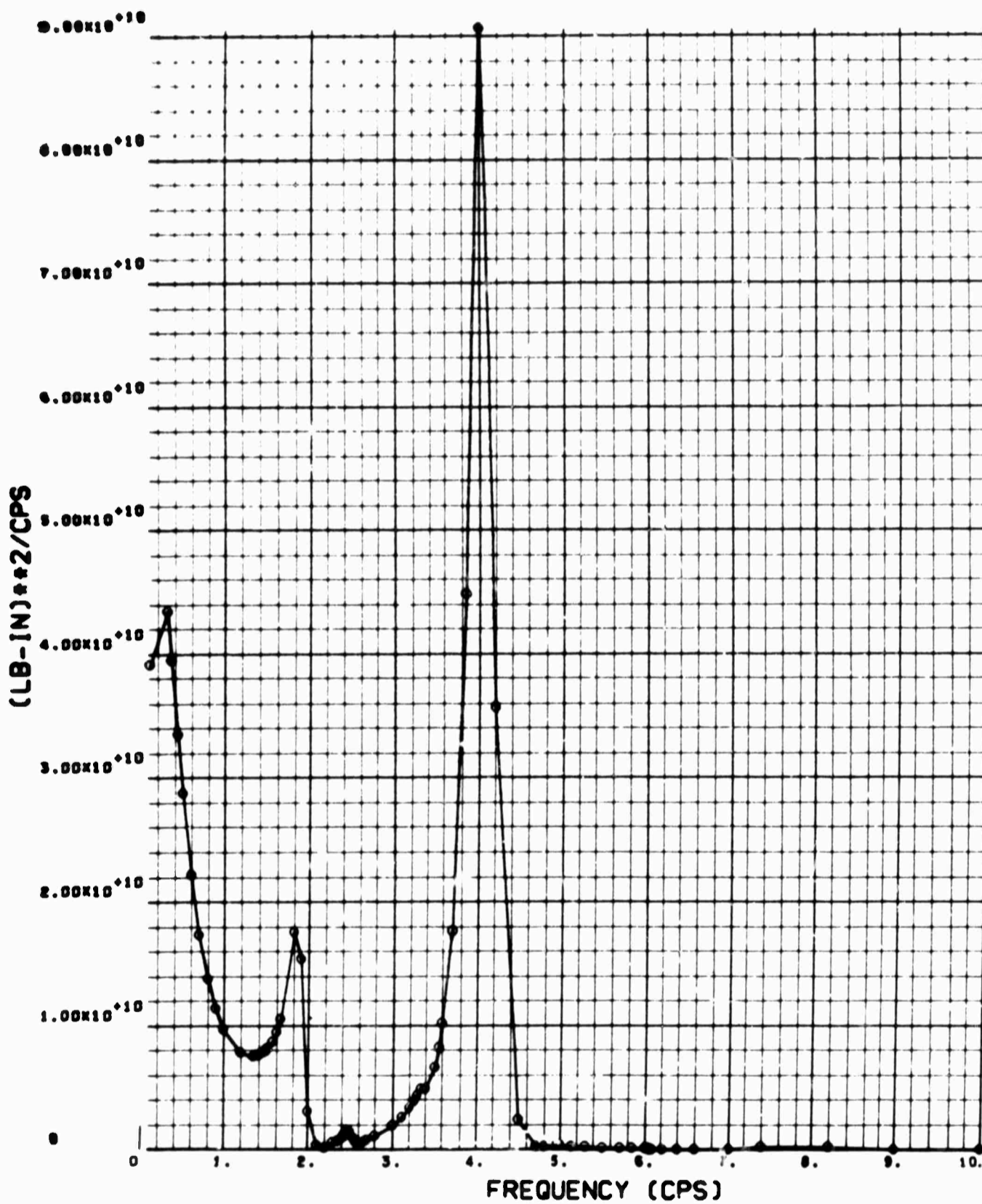

BODY BENDING MOMENT SPECTRUM,  
BODY BALANCE STATION: 820

ANALYSIS CONDITION 4

WEIGHT CONDITION D

GROSS WEIGHT: 107,260 LB    CUTOFF FREQUENCY: 10 CPS  
ALTITUDE: 24,000 FT        SCALE OF TURBULENCE: 5,000 FT  
MACH NUMBER: 0.85

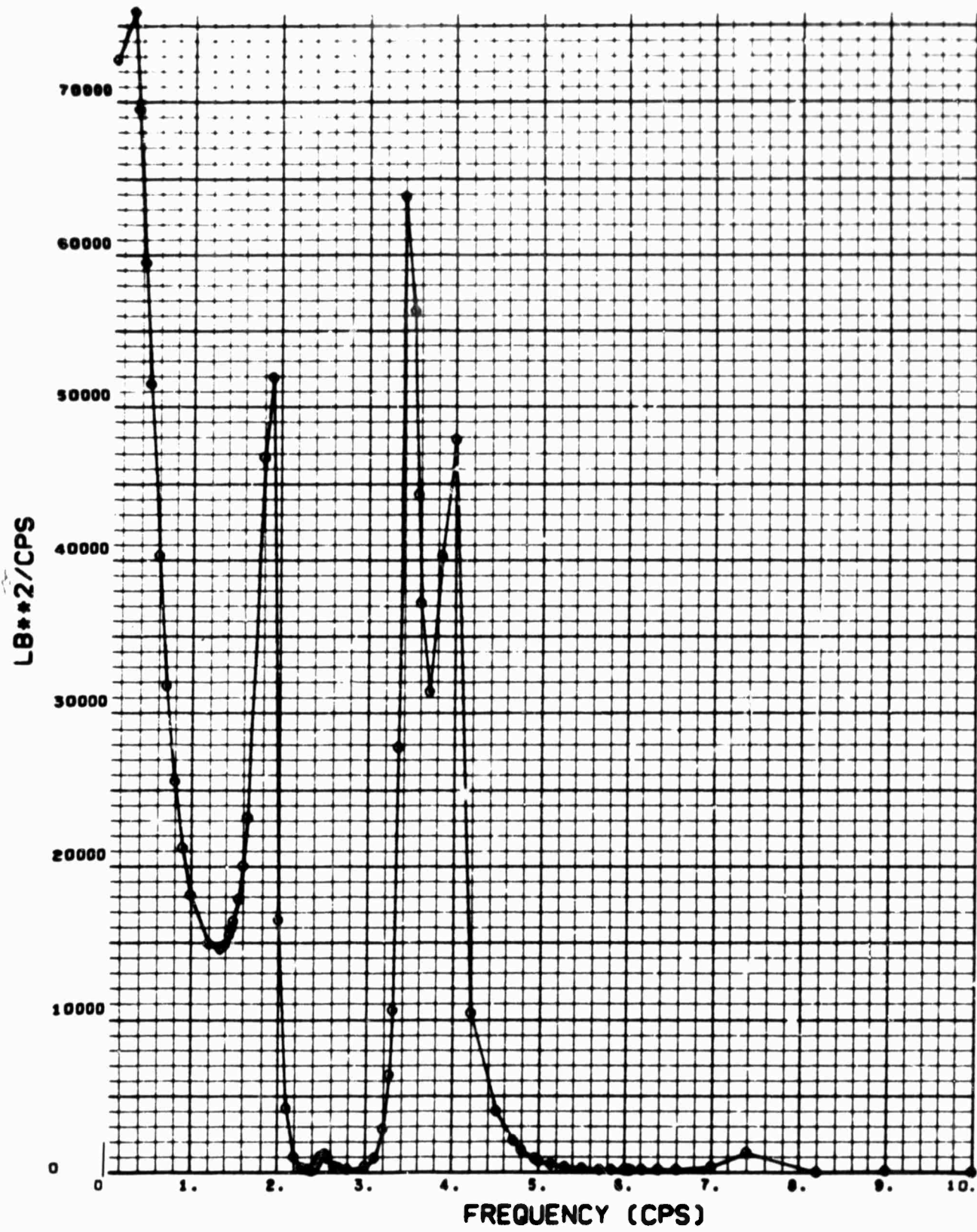

WING SHEAR SPECTRUM, 27 PERCENT SEMI SPAN

ANALYSIS CONDITION 4

WEIGHT CONDITION D

GROSS WEIGHT: 107,260 LB    CUTOFF FREQUENCY: 10 CPS  
ALTITUDE: 24,000 FT    SCALE OF TURBULENCE: 5,000 FT  
MACH NUMBER: 0.85

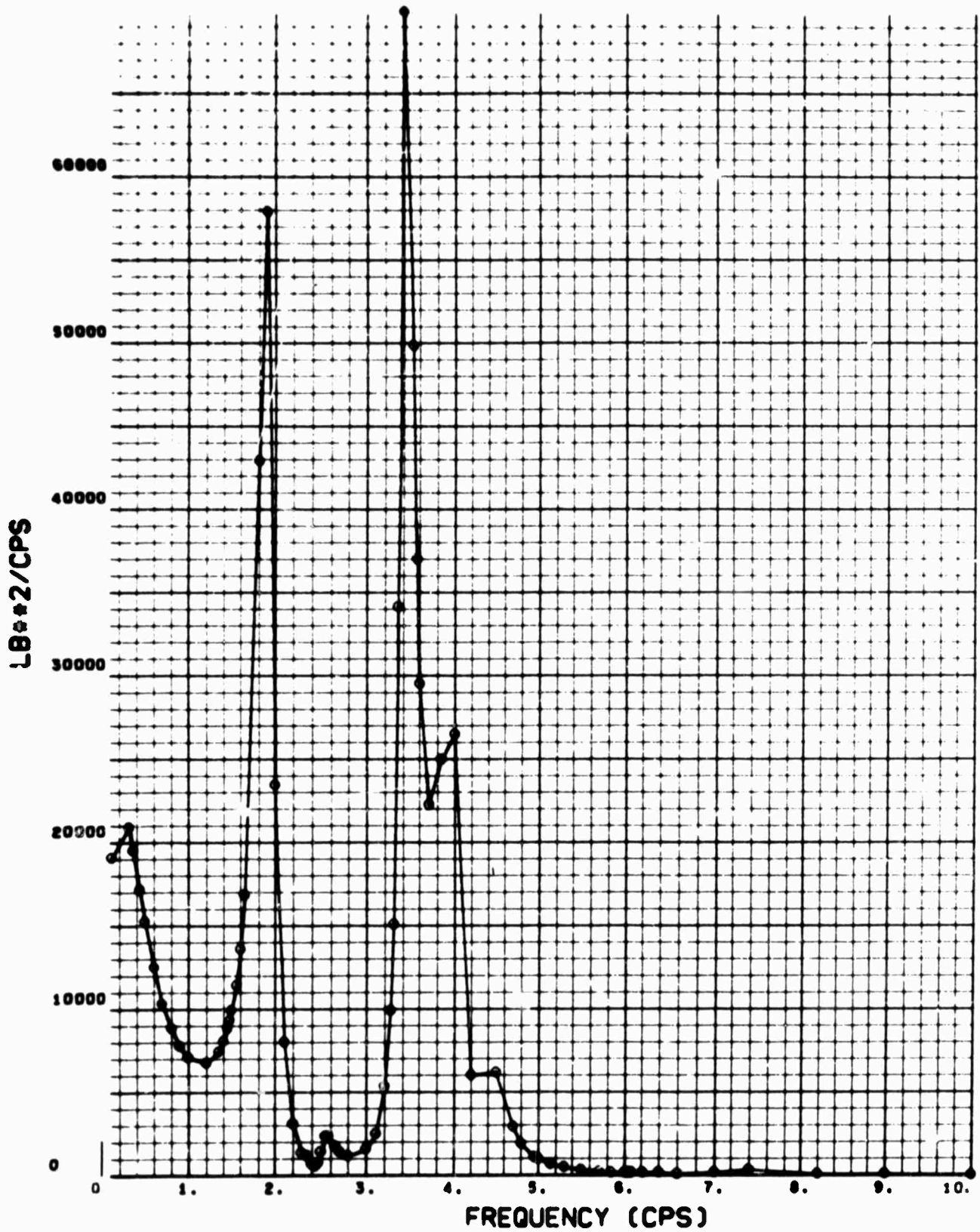

WING SHEAR SPECTRUM, 40.06 PERCENT SEMI SPAN

ANALYSIS CONDITION 4

WEIGHT CONDITION D

GROSS WEIGHT: 107,260 LB    CUTOFF FREQUENCY: 10 CPS  
ALTITUDE: 24,000 FT    SCALE OF TURBULENCE: 5,000 FT  
MACH NUMBER: 0.85

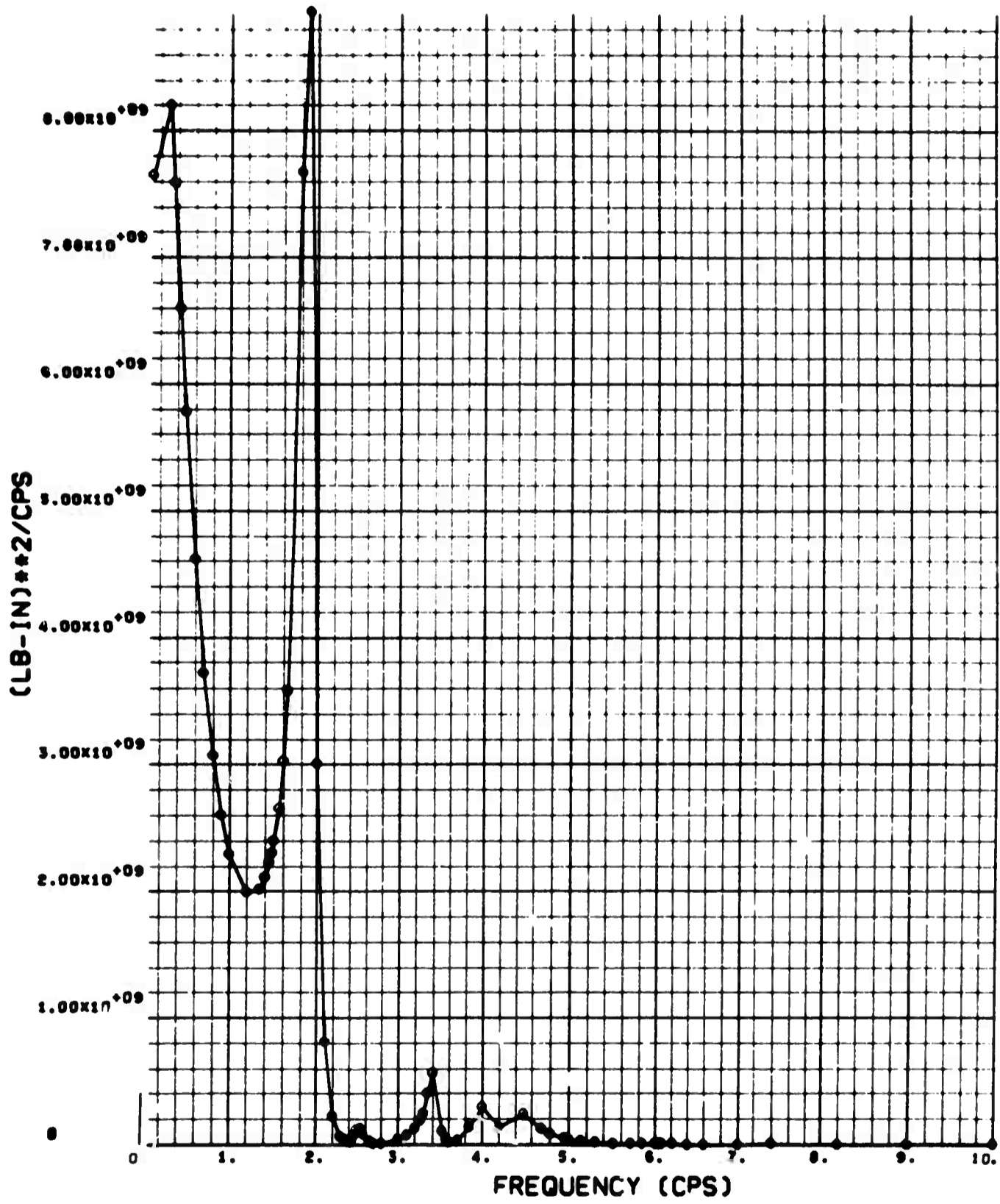

WING BENDING MOMENT SPECTRUM, 27 PERCENT SEMISPAN

ANALYSIS CONDITION 4

WEIGHT CONDITION D

GROSS WEIGHT: 107,260 LB    CUTOFF FREQUENCY: 10 CPS  
ALTITUDE: 24,000 FT    SCALE OF TURBULENCE: 5,000 FT  
MACH NUMBER: 0.85

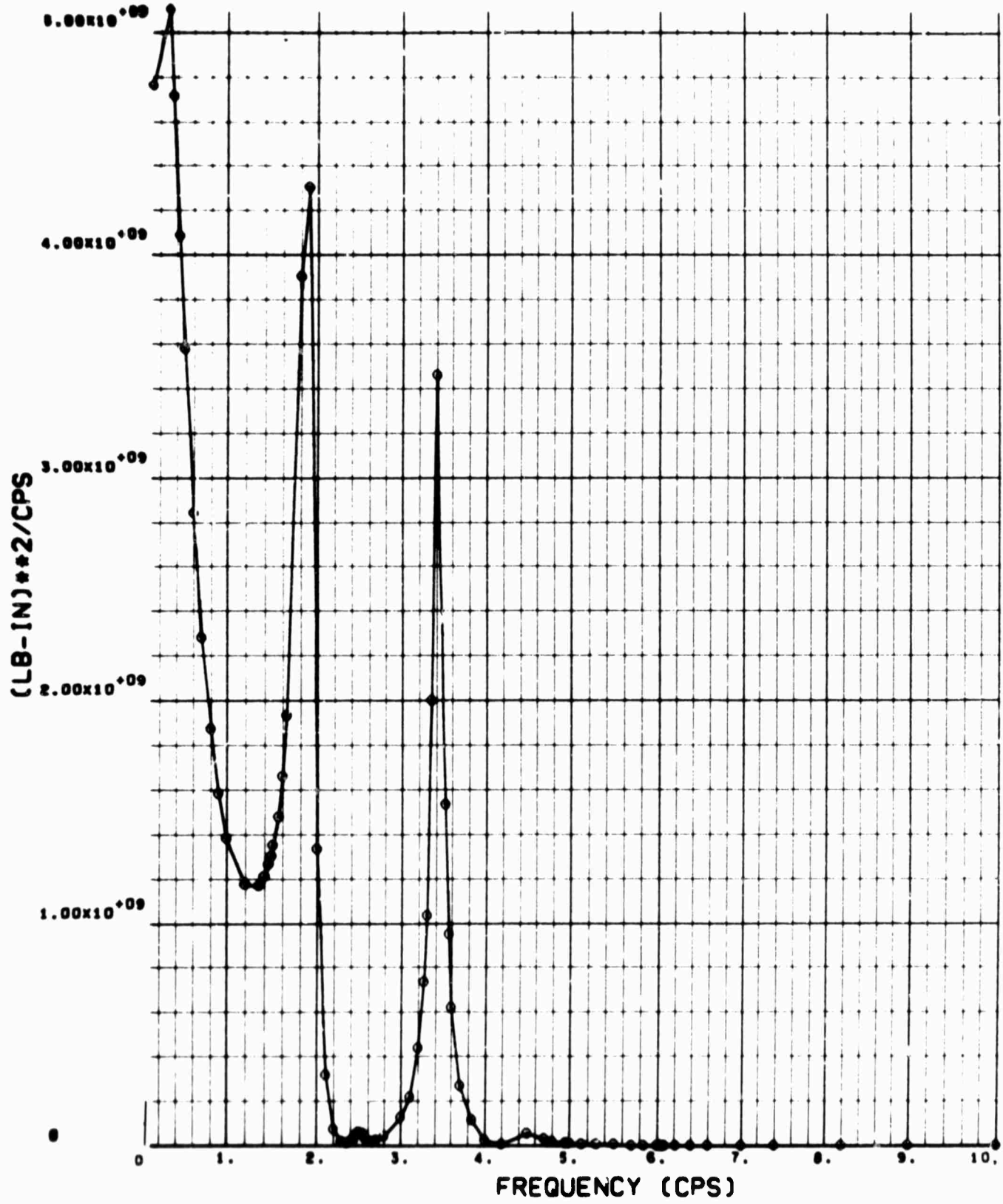

WING BENDING MOMENT SPECTRUM, 40.06 PERCENT SEMISPAN

ANALYSIS CONDITION 4

WEIGHT CONDITION D

GROSS WEIGHT: 107,260 LB    CUTOFF FREQUENCY: 10 CPS  
ALTITUDE: 24,000 FT    SCALE OF TURBULENCE: 5,000 FT  
MACH NUMBER: 0.85

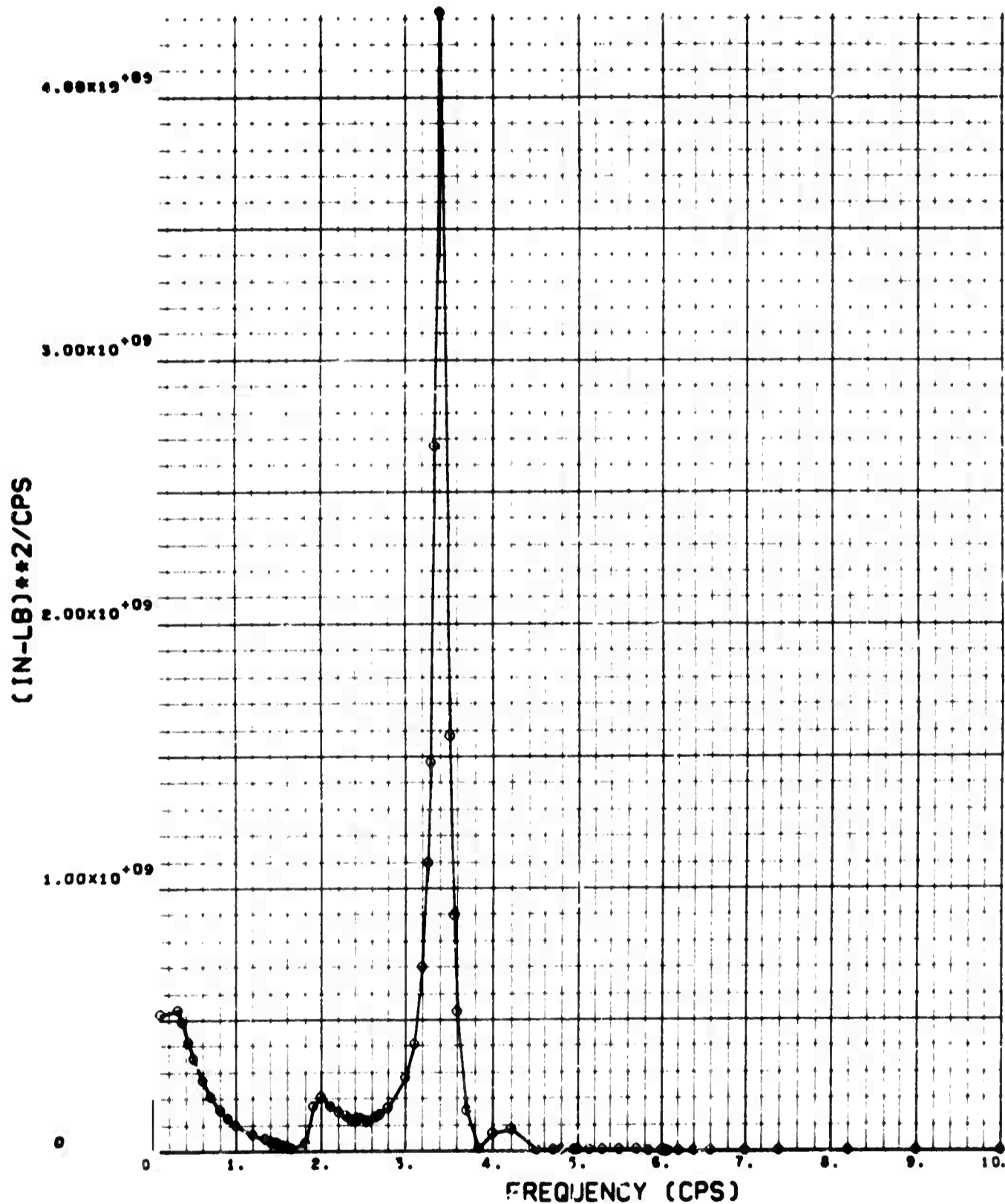

WING TORQUE SPECTRUM, 27 PERCENT SEMISPAN

ANALYSIS CONDITION 4

WEIGHT CONDITION D

GROSS WEIGHT: 107,260 LB    CUTOFF FREQUENCY: 10 CPS  
ALTITUDE: 24,000 FT    SCALE OF TURBULENCE: 5,000 FT  
MACH NUMBER: 0.85

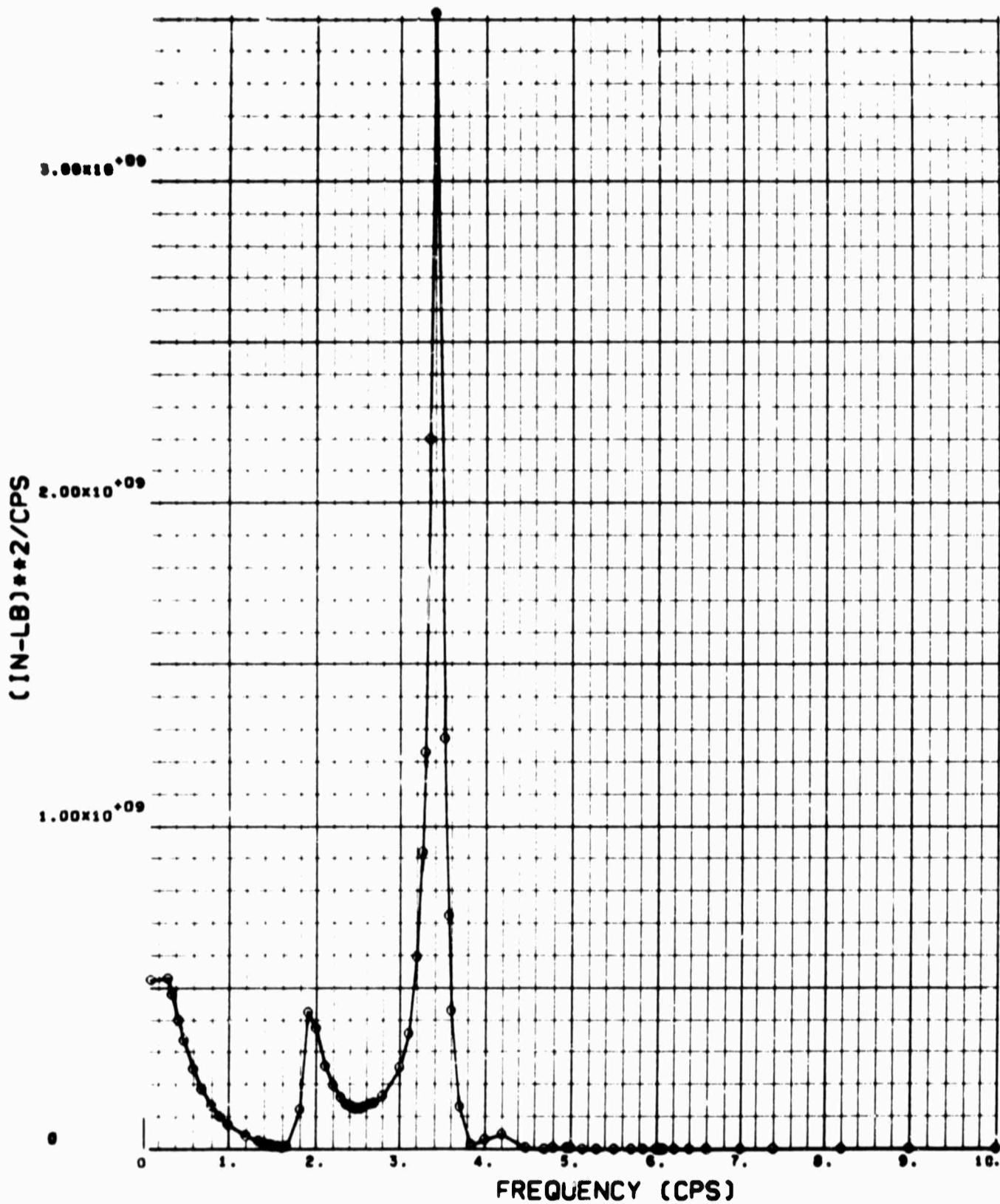

WING TORQUE SPECTRUM, 40.06 PERCENT SEMISPAN

ANALYSIS CONDITION 4  
WEIGHT CONDITION D

GROSS WEIGHT: 107,260 LB    CUTOFF FREQUENCY: 10 CPS  
ALTITUDE: 24,000 FT        SCALE OF TURBULENCE: 5,000 FT  
MACH NUMBER: 0.85

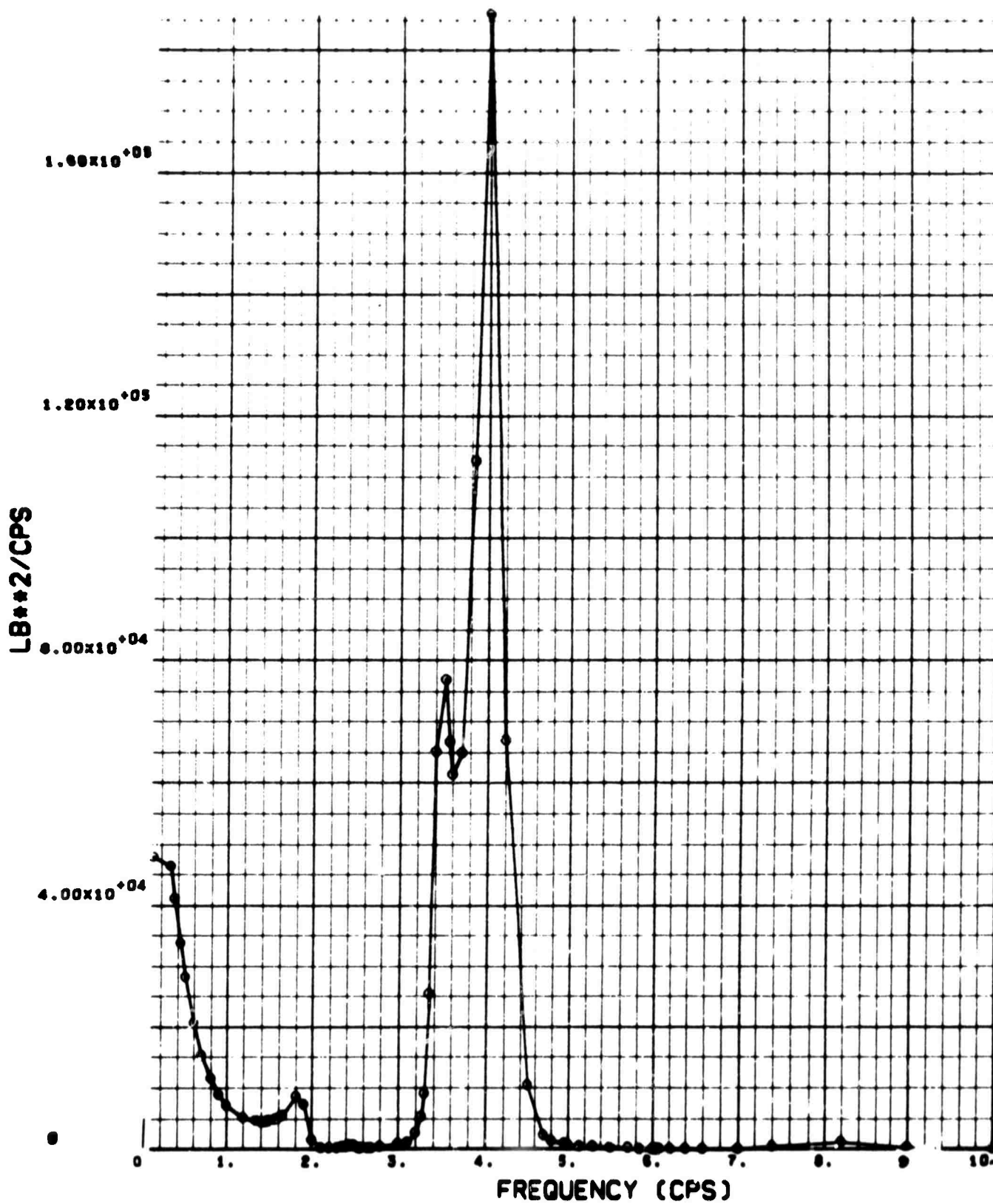

BODY SHEAR SPECTRUM,  
BODY BALANCE STATION: 540



ANALYSIS CONDITION 4

WEIGHT CONDITION D

GROSS WEIGHT: 107,260 LB    CUTOFF FREQUENCY: 10 CPS  
ALTITUDE: 24,000 FT        SCALE OF TURBULENCE: 5,000 FT  
MACH NUMBER: 0.85

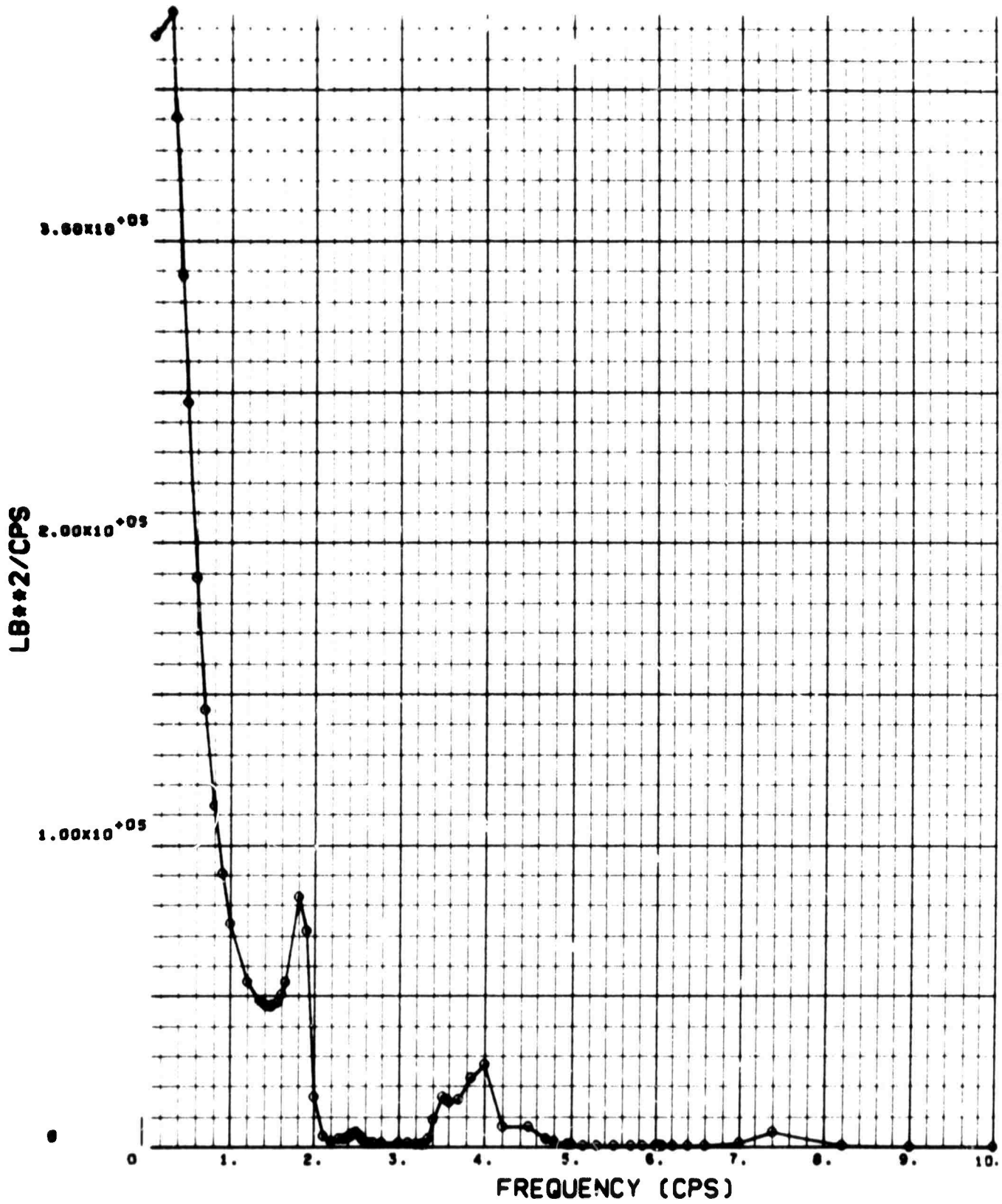

BODY SHEAR SPECTRUM,  
BODY BALANCE STATION: 820

ANALYSIS CONDITION 4

WEIGHT CONDITION D

GROSS WEIGHT: 107,260 LB    CUTOFF FREQUENCY: 10 CPS  
ALTITUDE: 24,000 FT    SCALE OF TURBULENCE: 5,000 FT  
MACH NUMBER: 0.85

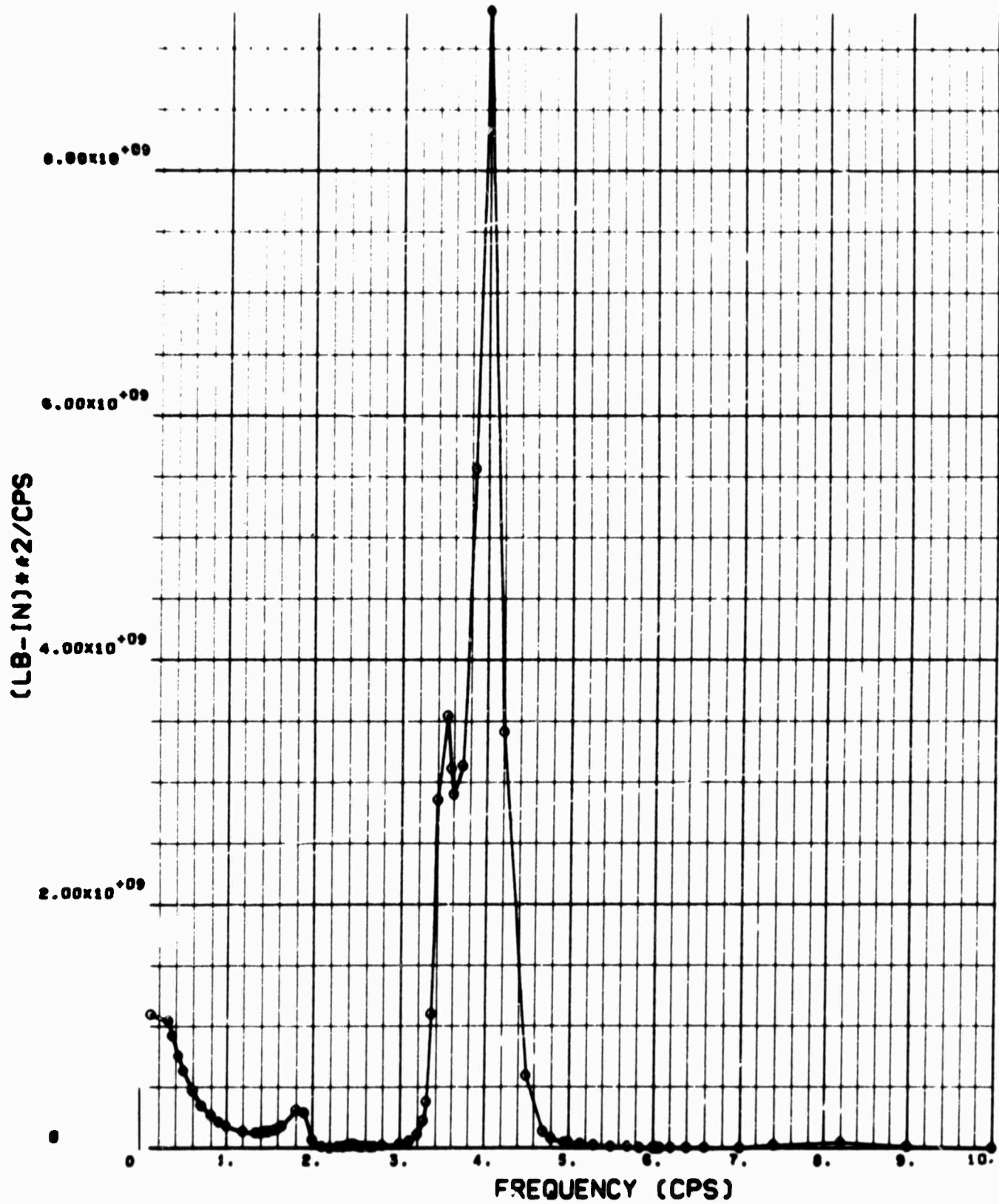

BODY BENDING MOMENT SPECTRUM,  
BODY BALANCE STATION: 540

ANALYSIS CONDITION 4

WEIGHT CONDITION D

GROSS WEIGHT: 107,260 LB    CUTOFF FREQUENCY: 10 CPS  
ALTITUDE: 24,000 FT    SCALE OF TURBULENCE: 5,000 FT  
MACH NUMBER: 0.85

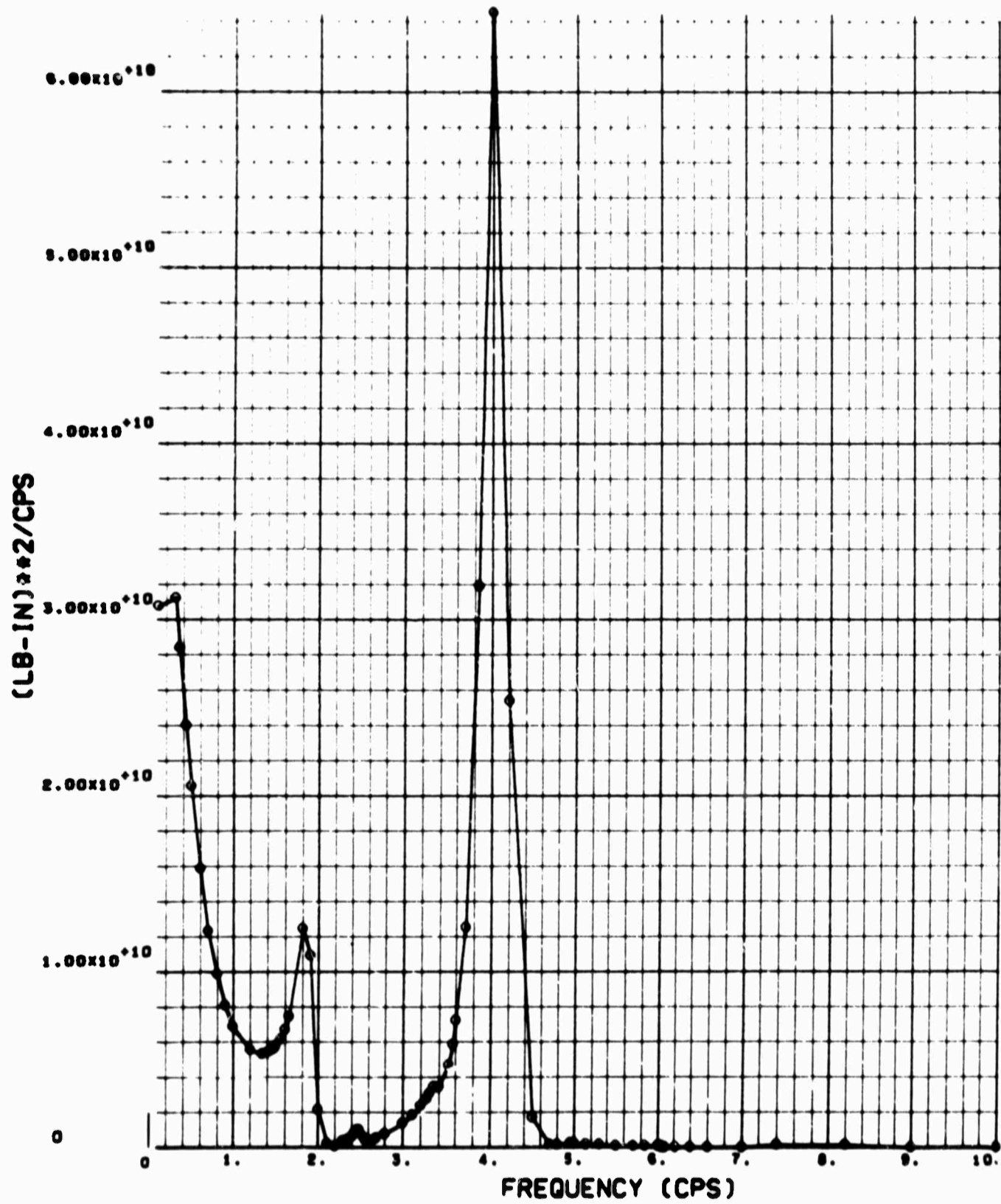

BODY BENDING MOMENT SPECTRUM,  
BODY BALANCE STATION: 820

ANALYSIS CONDITION 5

WEIGHT CONDITION A

GROSS WEIGHT: 297,000 LB    CUTOFF FREQUENCY: 10 CPS  
ALTITUDE: 24,000 FT        SCALE OF TURBULENCE: 1,000 FT  
MACH NUMBER: 0.50

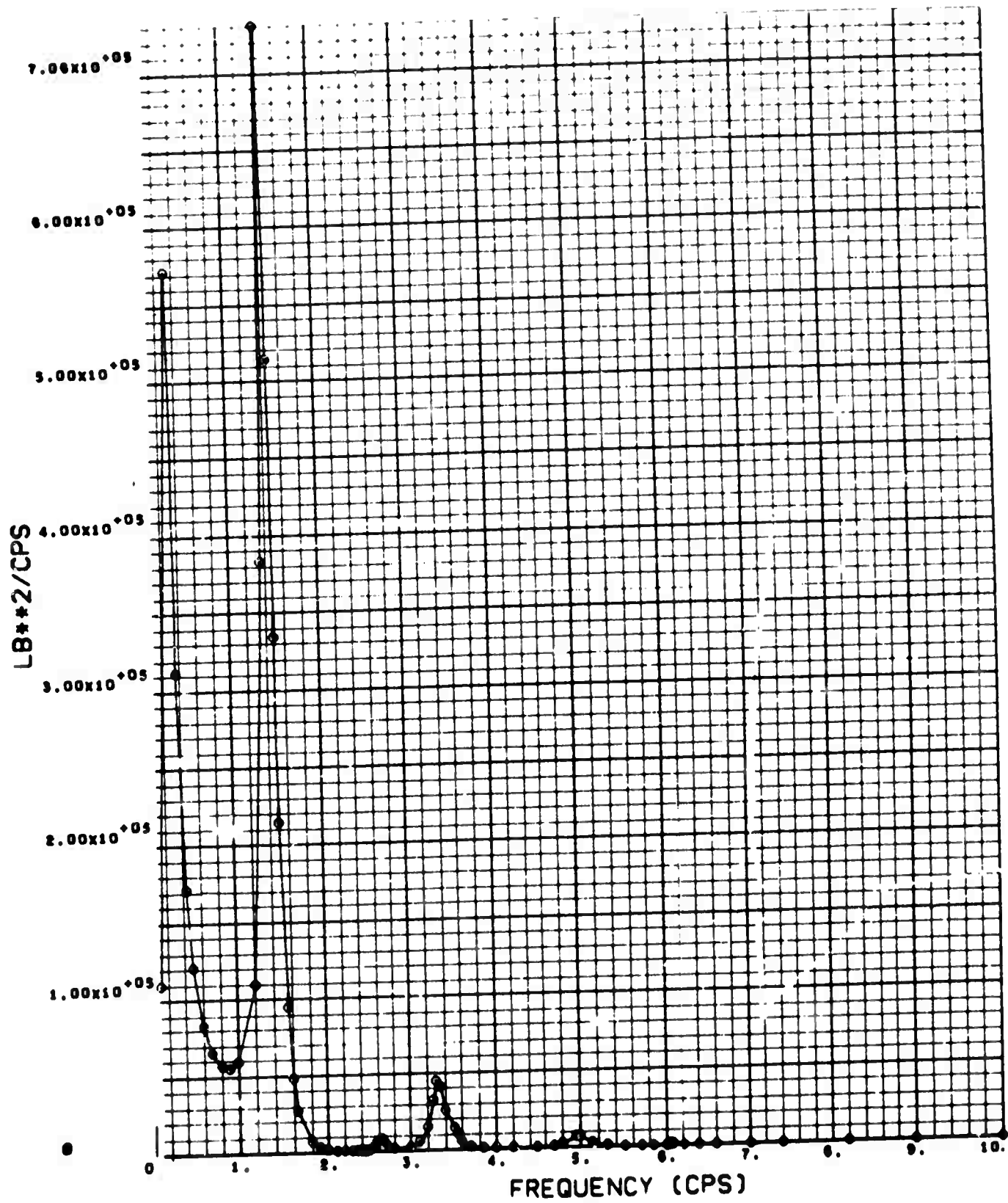

WING SHEAR SPECTRUM, 27 PERCENT SEMISPAN

ANALYSIS CONDITION 5

WEIGHT CONDITION A

GROSS WEIGHT: 297,000 LB    CUTOFF FREQUENCY: 10 CPS  
ALTITUDE: 24,000 FT    SCALE OF TURBULENCE: 1,000 FT  
MACH NUMBER: 0.50

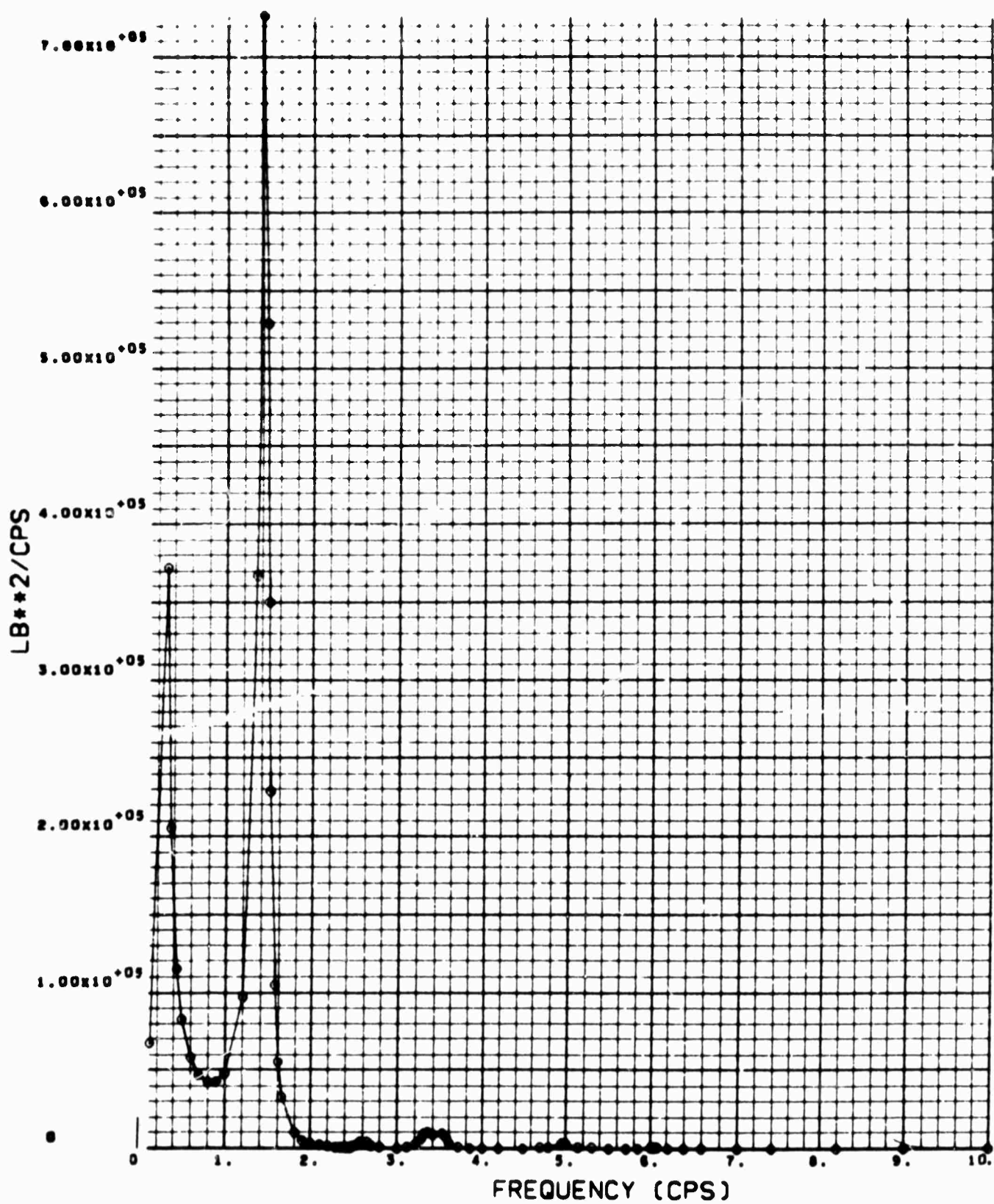

WING SHEAR SPECTRUM, 40.06 PERCENT SEMISPAN

ANALYSIS CONDITION 5

WEIGHT CONDITION A

GROSS WEIGHT: 297,000 LB    CUTOFF FREQUENCY: 10 CPS  
ALTITUDE: 24,000 FT        SCALE OF TURBULENCE: 1,000 FT  
MACH NUMBER: 0.50

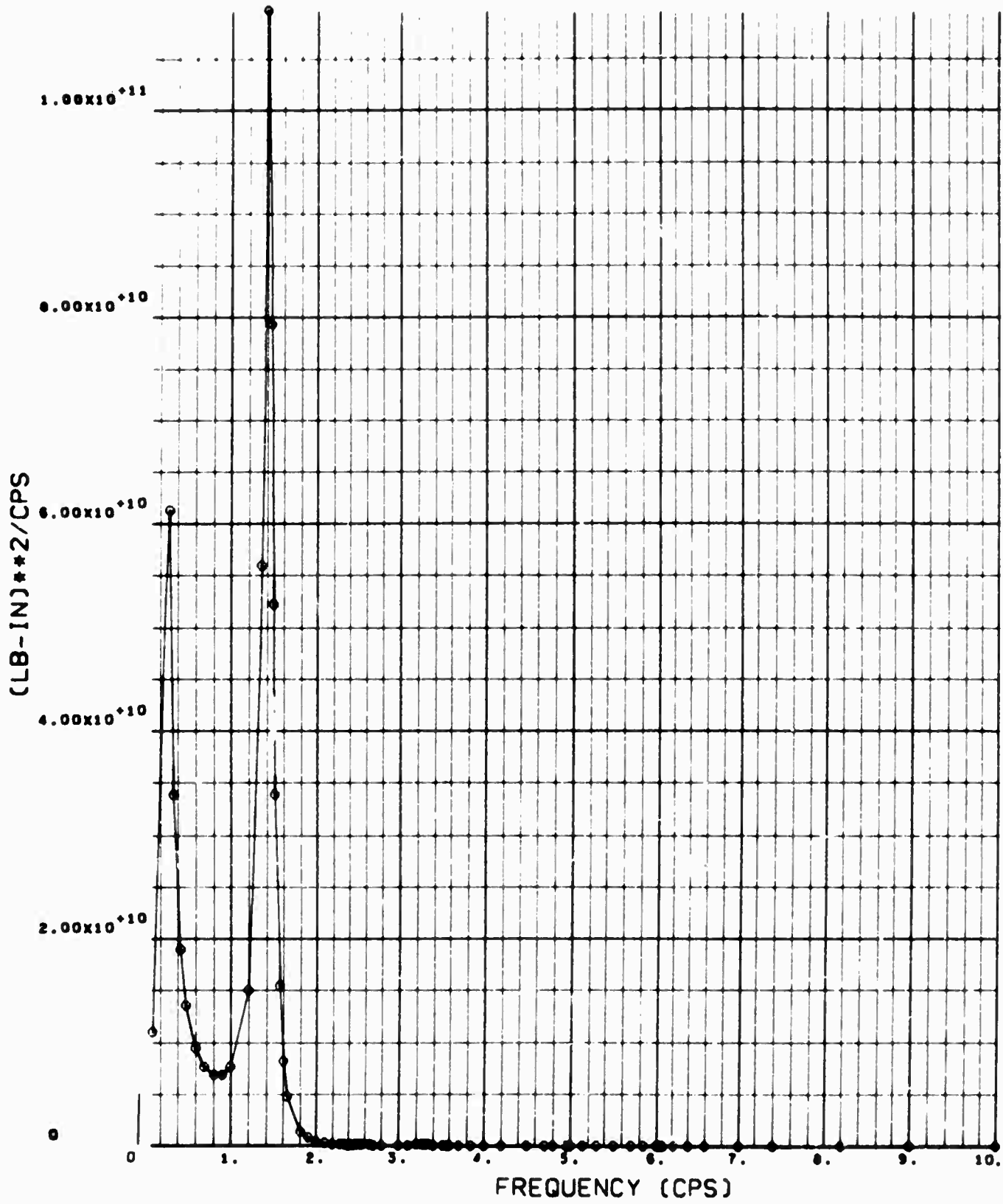

WING BENDING MOMENT SPECTRUM, 27 PERCENT SEMISPAN

ANALYSIS CONDITION 5

WEIGHT CONDITION A

GROSS WEIGHT: 297,000 LB    CUTOFF FREQUENCY: 10 CPS  
ALTITUDE: 24,000 FT    SCALE OF TURBULENCE: 1,000 FT  
MACH NUMBER: 0.50

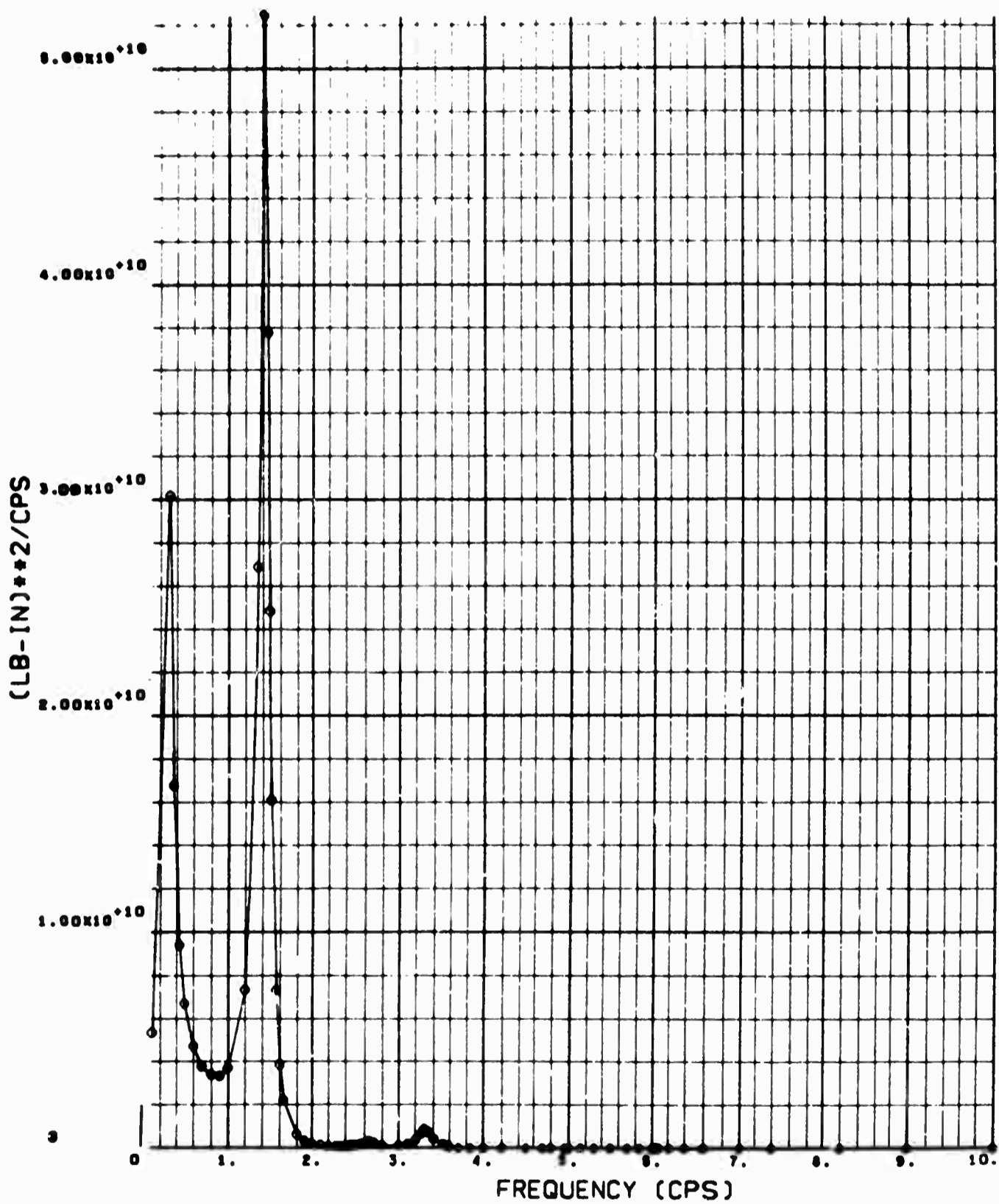

WING BENDING MOMENT SPECTRUM, 40.06 PERCENT SEMI SPAN

ANALYSIS CONDITION 5

WEIGHT CONDITION A

GROSS WEIGHT: 297,000 LB    CUTOFF FREQUENCY: 10 CPS  
ALTITUDE: 24,000 FT    SCALE OF TURBULENCE: 1,000 FT  
MACH NUMBER: 0.50

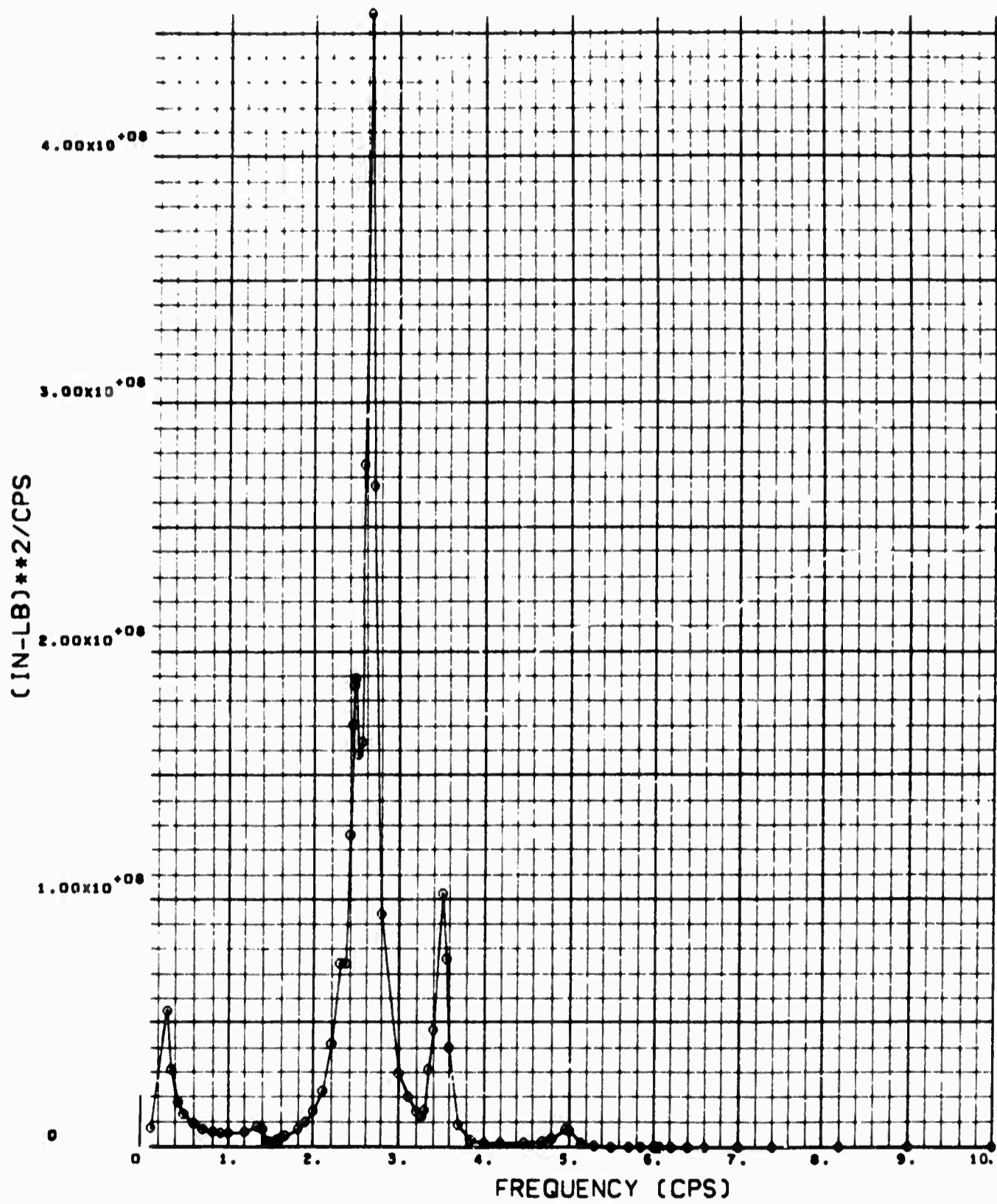

WING TORQUE SPECTRUM, 27 PERCENT SEMISPAN



ANALYSIS CONDITION 5

WEIGHT CONDITION A

GROSS WEIGHT: 297,000 LB    CUTOFF FREQUENCY: 10 CPS  
ALTITUDE: 24,000 FT        SCALE OF TURBULENCE: 1,000 FT  
MACH NUMBER: 0.50

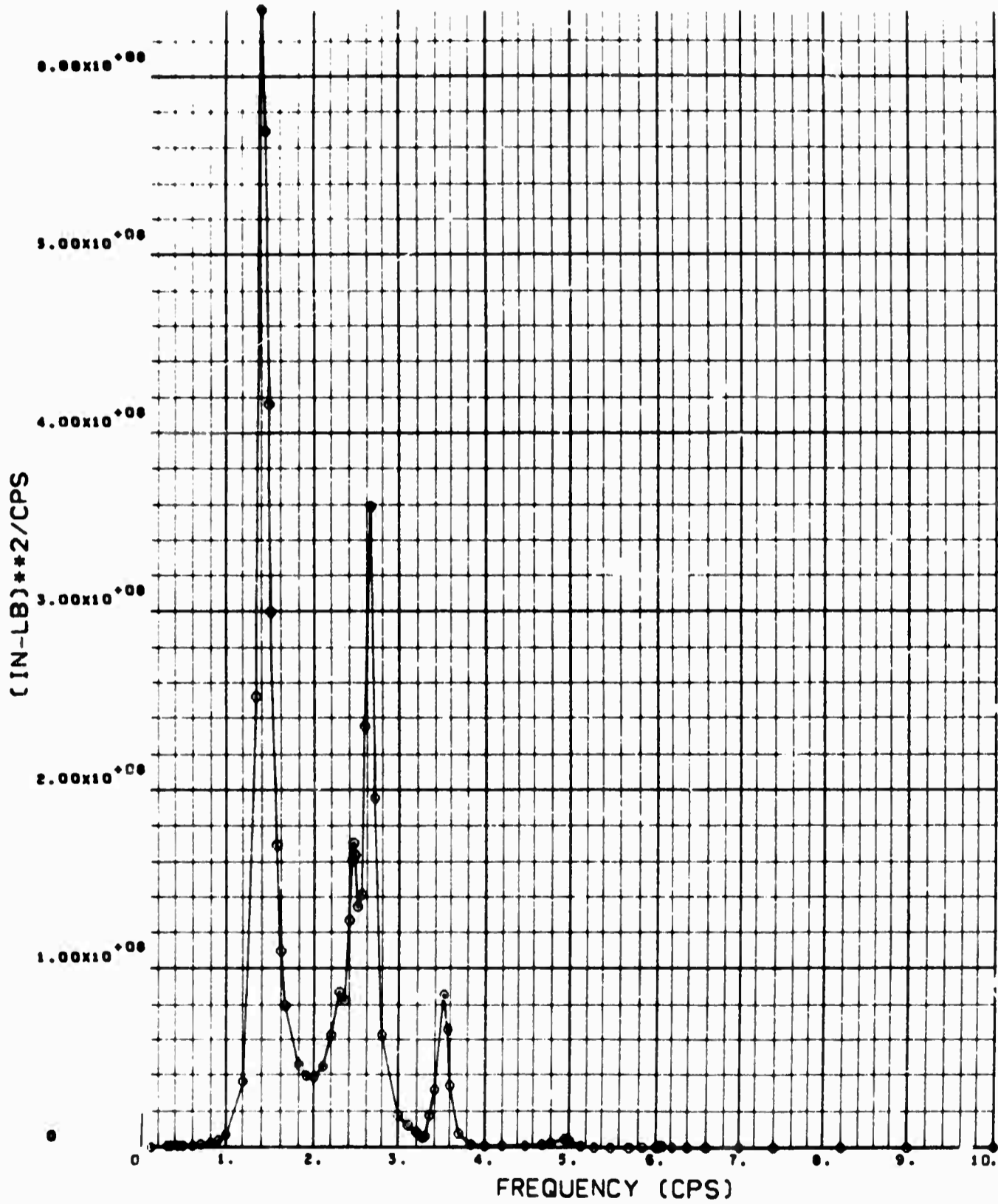

WING TORQUE SPECTRUM, 40.06 PERCENT SEMISPAN

ANALYSIS CONDITION 5

WEIGHT CONDITION A

GROSS WEIGHT: 297,000 LB      CUTOFF FREQUENCY: 10 CPS  
ALTITUDE: 24,000 FT      SCALE OF TURBULENCE: 1,000 FT  
MACH NUMBER: 0.50

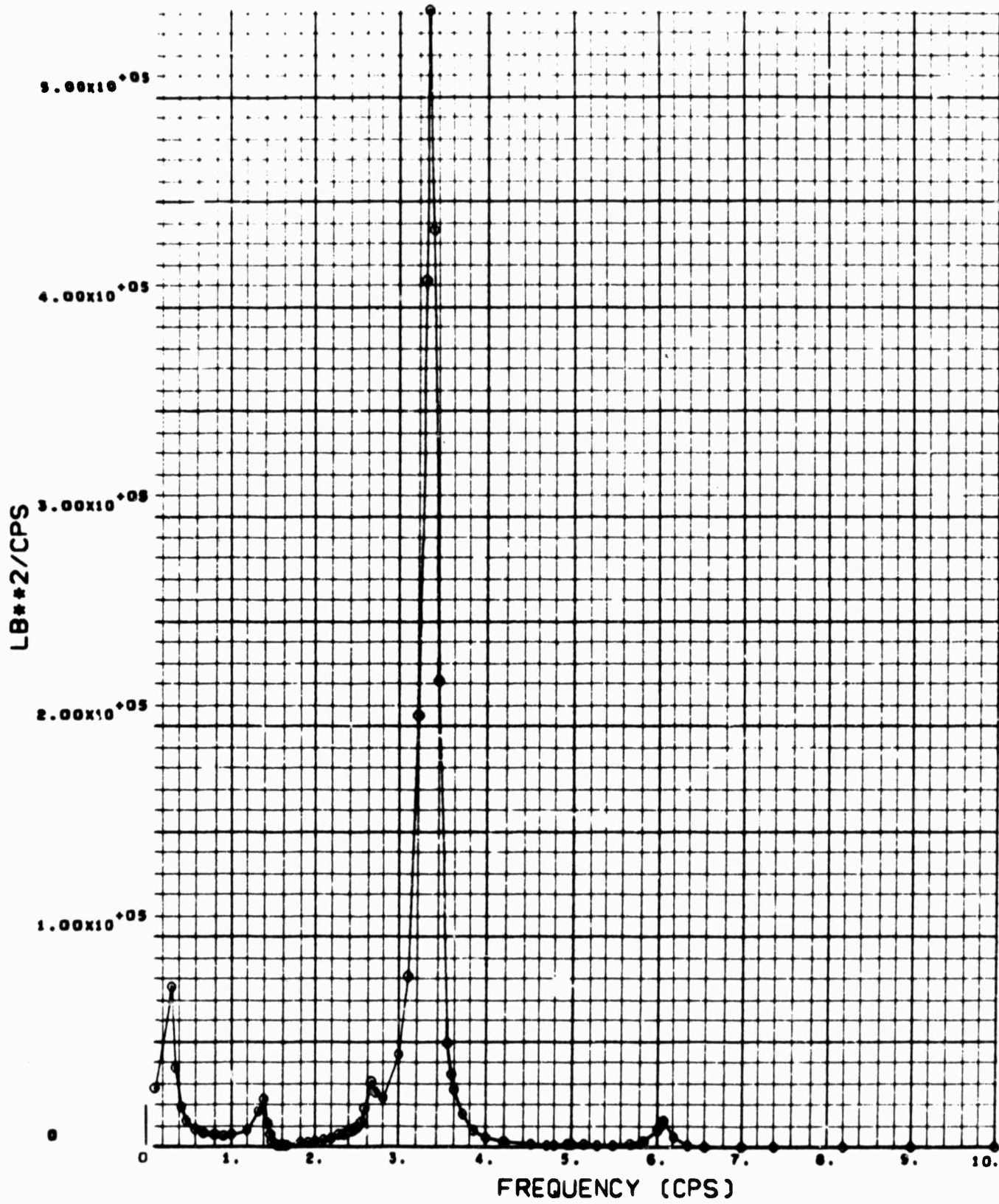

BODY SHEAR SPECTRUM,  
BODY BALANCE STATION: 540

ANALYSIS CONDITION 5

WEIGHT CONDITION A

GROSS WEIGHT: 297,000 LB    CUTOFF FREQUENCY: 10 CPS  
ALTITUDE: 24,000 FT    SCALE OF TURBULENCE: 1,000 FT  
MACH NUMBER: 0.50

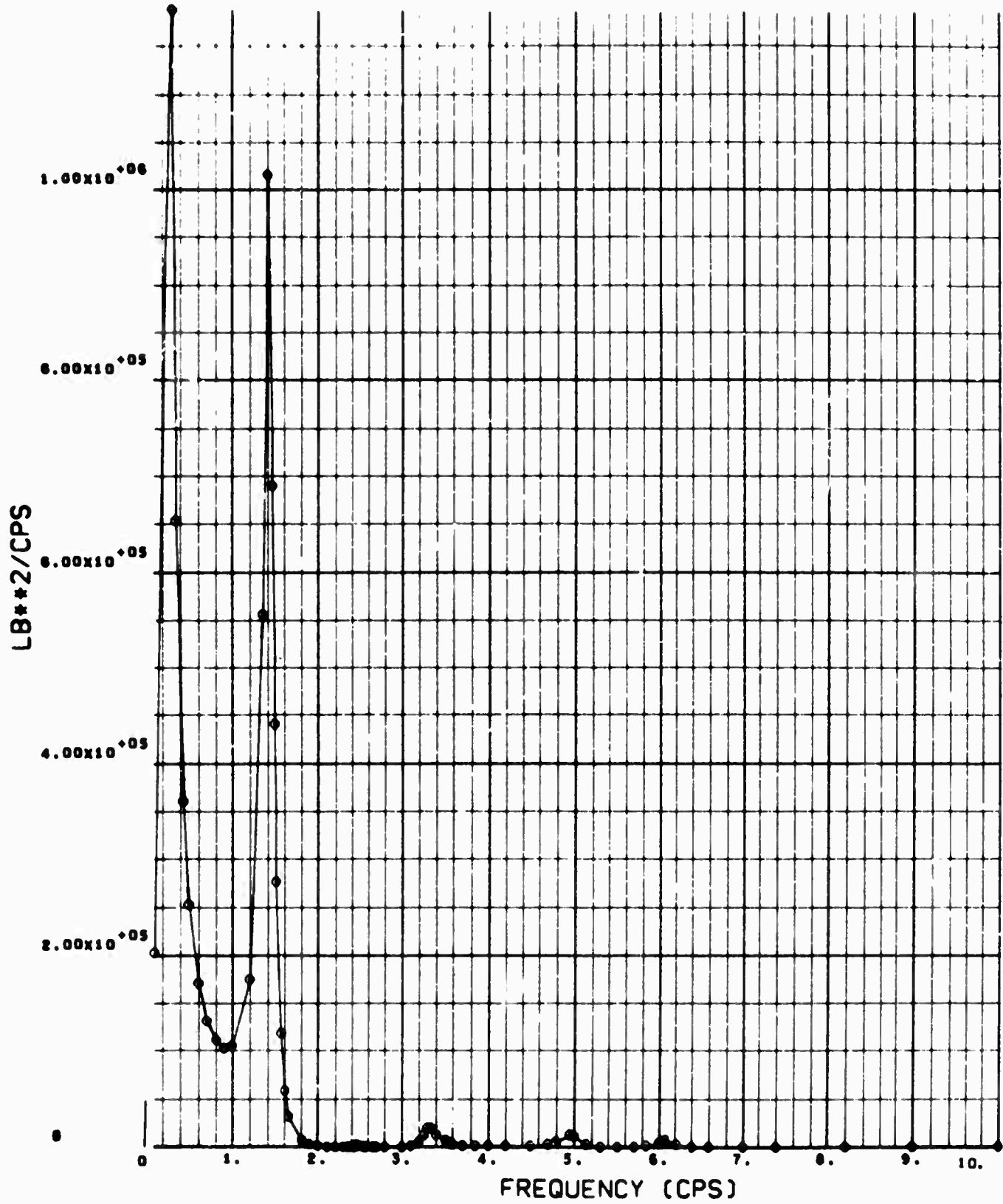

BODY SHEAR SPECTRUM,  
BODY BALANCE STATION: 820

ANALYSIS CONDITION 5

WEIGHT CONDITION A

GROSS WEIGHT: 297,000 LB    CUTOFF FREQUENCY: 10 CPS  
ALTITUDE: 24,000 FT    SCALE OF TURBULENCE: 1,000 FT  
MACH NUMBER: 0.50

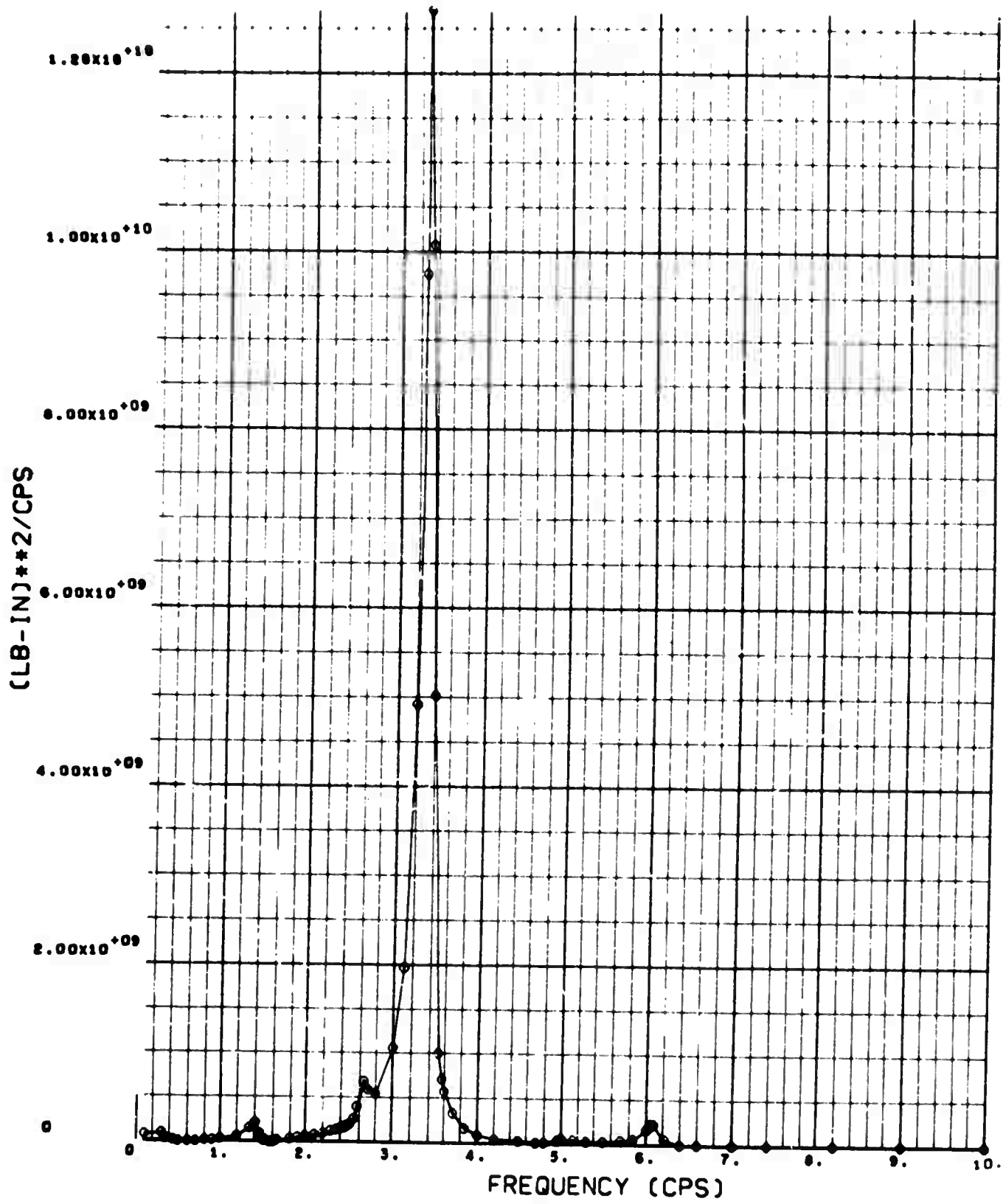

BODY BENDING MOMENT SPECTRUM,  
BODY BALANCE STATION: 540

ANALYSIS CONDITION 5

WEIGHT CONDITION A

GROSS WEIGHT: 297,000 LB    CUTOFF FREQUENCY: 10 CPS  
ALTITUDE: 24,000 FT        SCALE OF TURBULENCE: 1,000 FT  
MACH NUMBER: 0.50

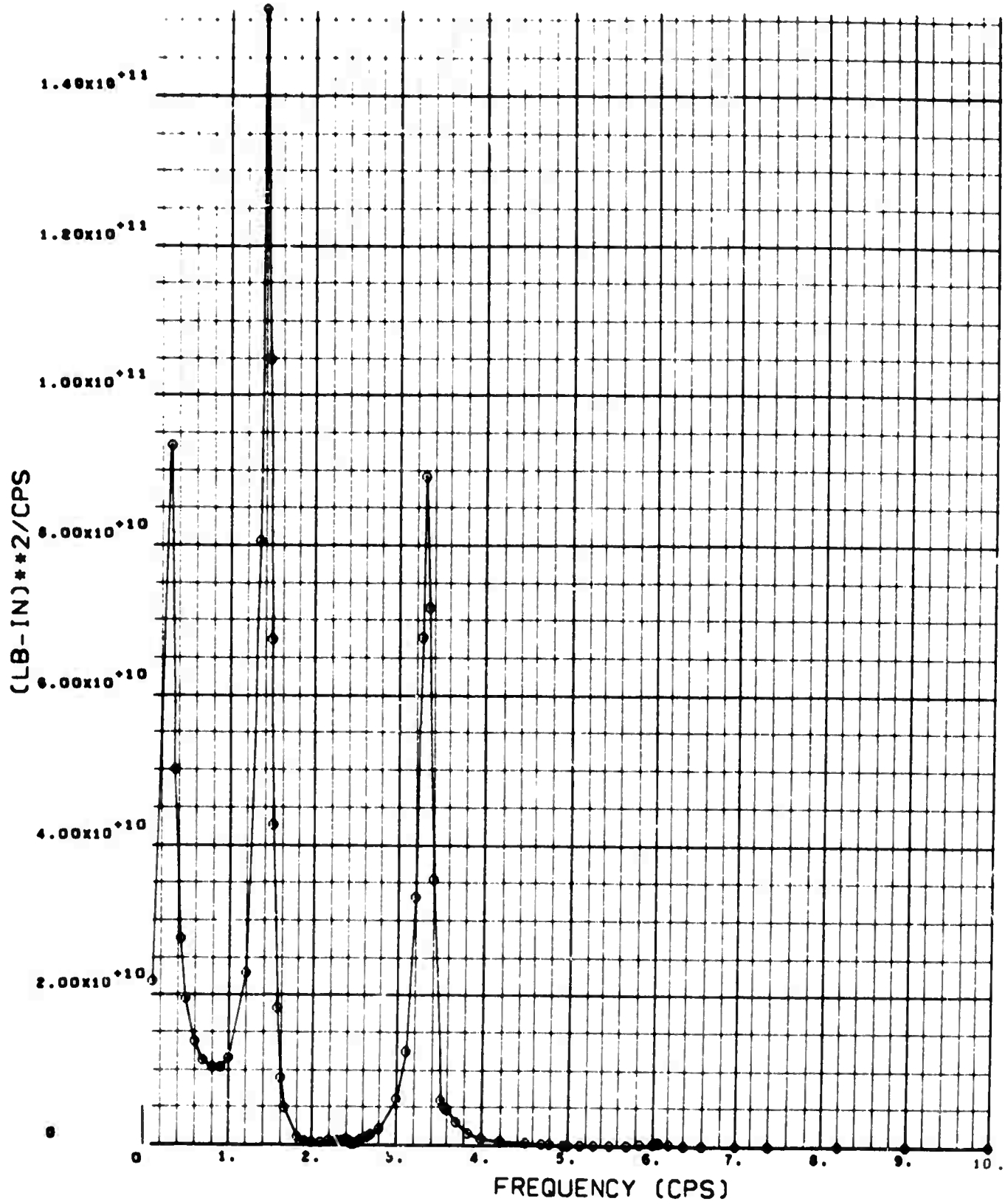

BODY BENDING MOMENT SPECTRUM,  
BODY BALANCE STATION: 820

ANALYSIS CONDITION 5

WEIGHT CONDITION A

GROSS WEIGHT: 297,000 LB    CUTOFF FREQUENCY: 10 CPS  
ALTITUDE: 24,000 FT        SCALE OF TURBULENCE: 3,000 FT  
MACH NUMBER: 0.50

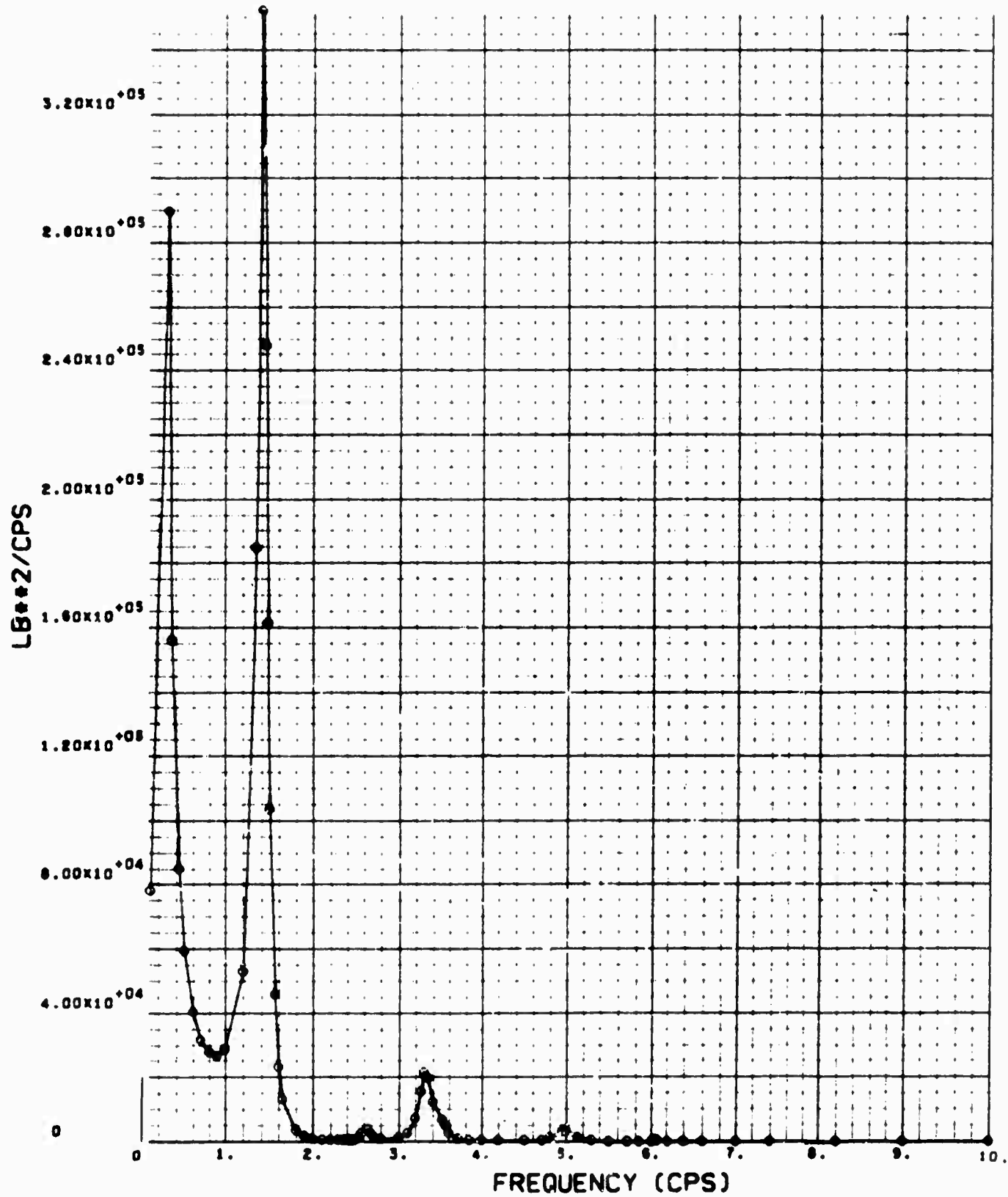

WING SHEAR SPECTRUM, 27 PERCENT SEMISPAN

ANALYSIS CONDITION 5

	WEIGHT CONDITION A		
GROSS WEIGHT:	297,000 LB	CUTOFF FREQUENCY:	10 CPS
ALTITUDE:	24,000 FT	SCALE OF TURBULENCE:	3,000 FT
MACH NUMBER:	0.50		

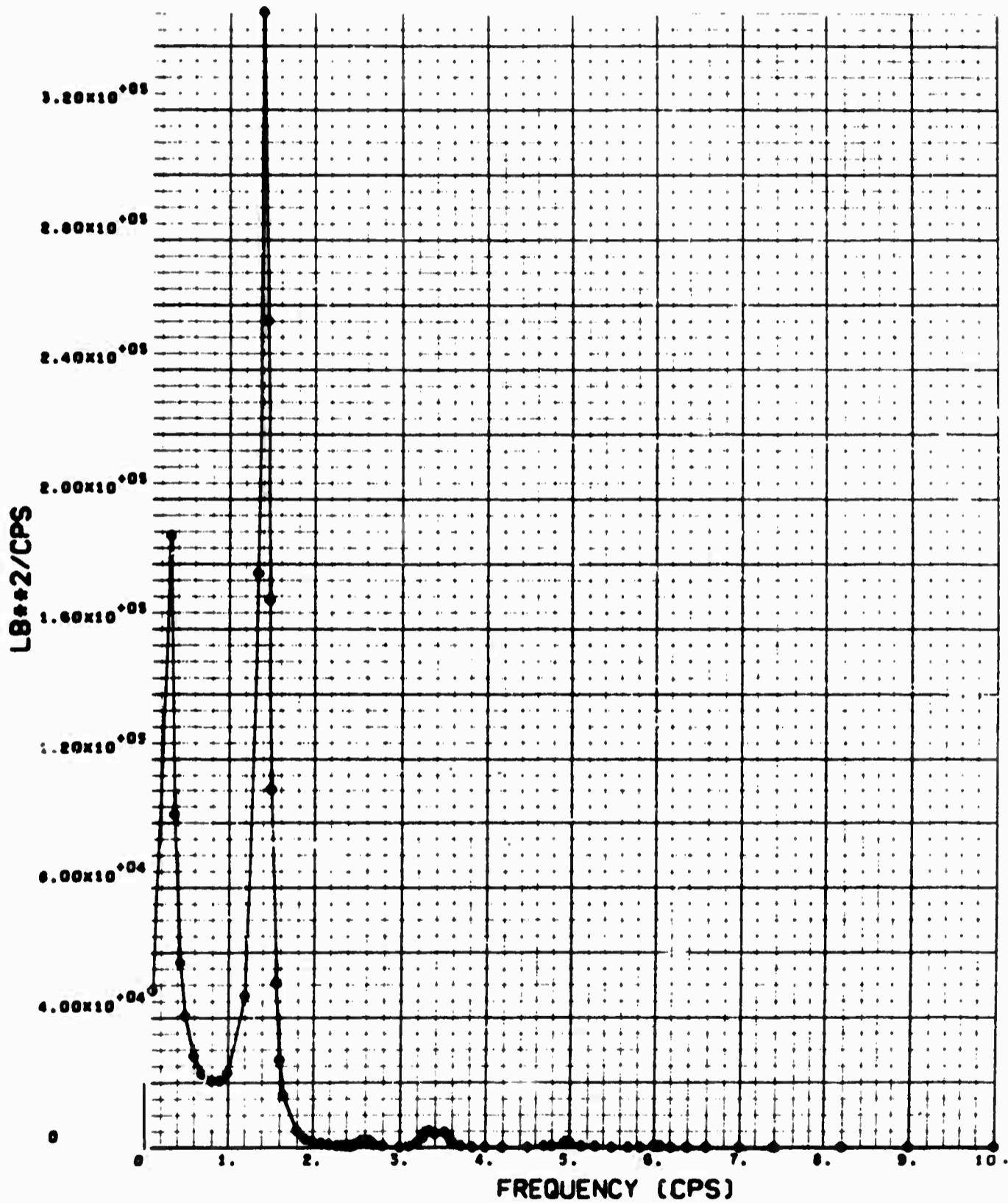

WING SHEAR SPECTRUM, 40.06 PERCENT SEMI SPAN

ANALYSIS CONDITION 5  
WEIGHT CONDITION A

GROSS WEIGHT: 297,000 LB    CUTOFF FREQUENCY: 10 CPS  
ALTITUDE: 24,000 FT        SCALE OF TURBULENCE: 3,000 FT  
MACH NUMBER: 0.50

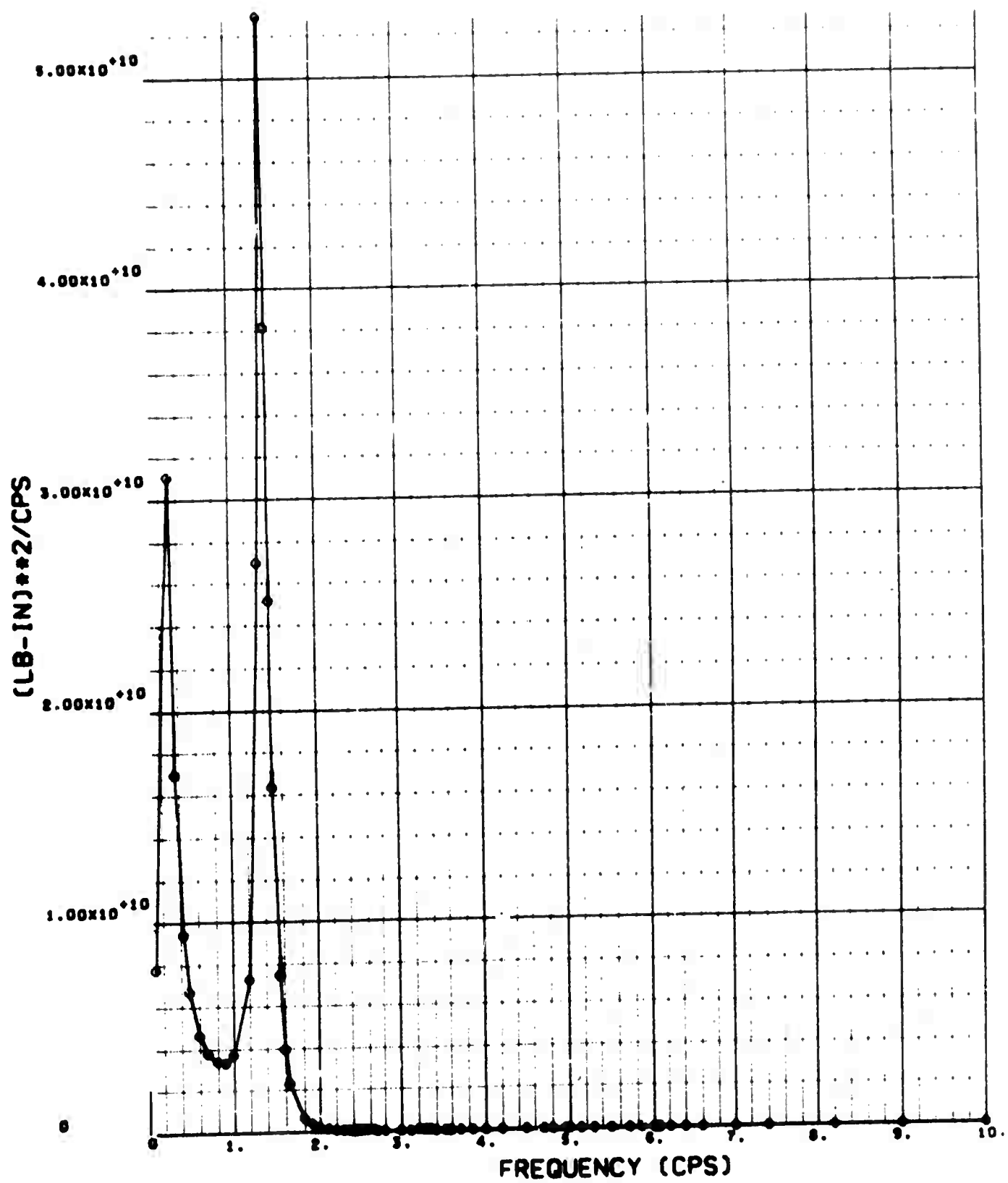

WING BENDING MOMENT SPECTRUM, 27 PERCENT SEMISPAN



ANALYSIS CONDITION 5

	WEIGHT CONDITION A		
GROSS WEIGHT:	297,000 LB	CUTOFF FREQUENCY:	10 CPS
ALTITUDE:	24,000 FT	SCALE OF TURBULENCE:	3,000 FT
MACH NUMBER:	0.50		

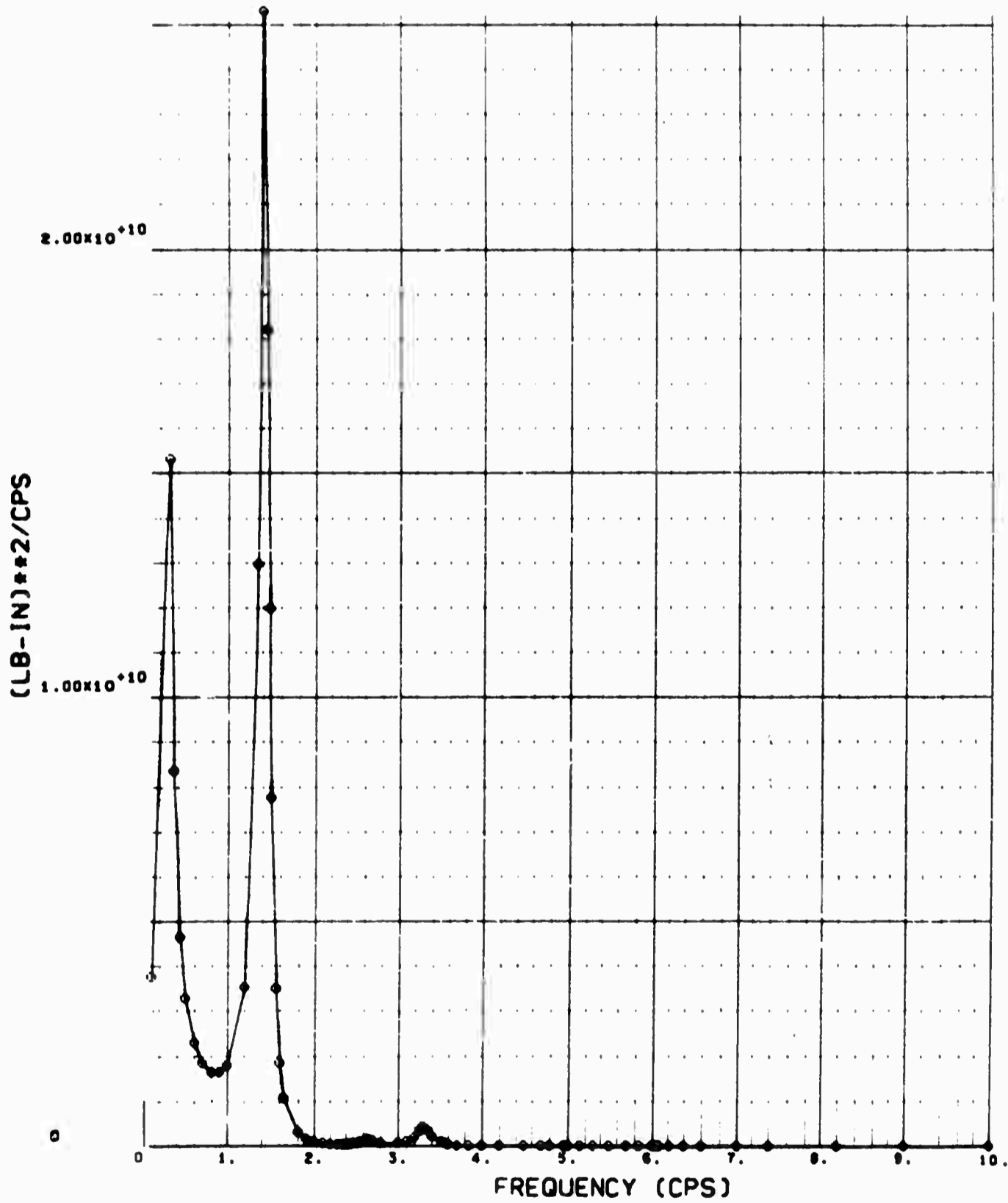

WING BENDING MOMENT SPECTRUM, 40.06 PERCENT SEMISPAN

ANALYSIS CONDITION 5

WEIGHT CONDITION A

GROSS WEIGHT: 297,000 LB    CUTOFF FREQUENCY: 10 CPS  
ALTITUDE: 24,000 FT    SCALE OF TURBULENCE: 3,000 FT  
MACH NUMBER: 0.50

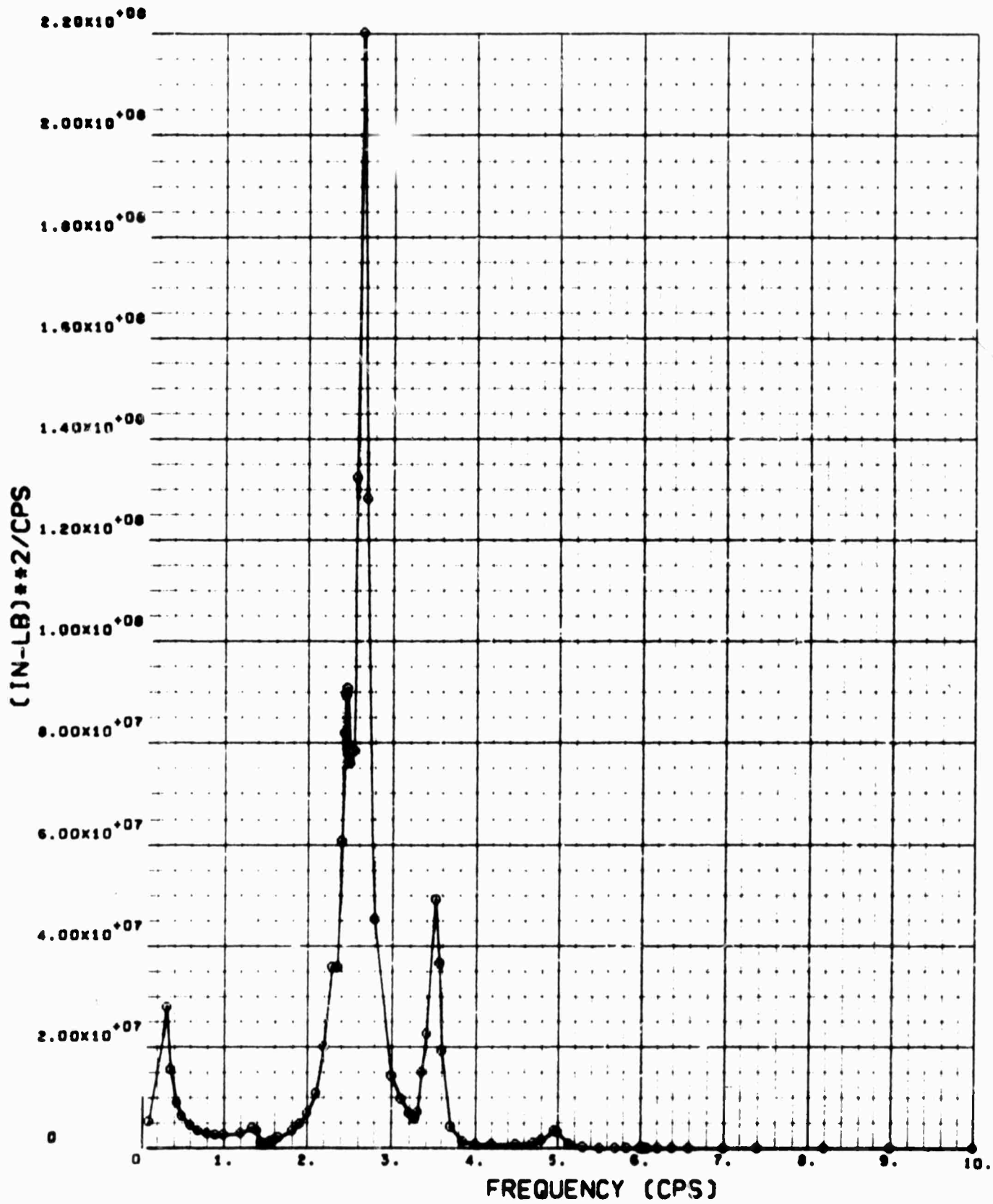

WING TORQUE SPECTRUM, 27 PERCENT SEMI SPAN

ANALYSIS CONDITION 5

WEIGHT CONDITION A

GROSS WEIGHT: 297,000 LB    CUTOFF FREQUENCY: 10 CPS  
ALTITUDE: 24,000 FT    SCALE OF TURBULENCE: 3,000 FT  
MACH NUMBER: 0.50

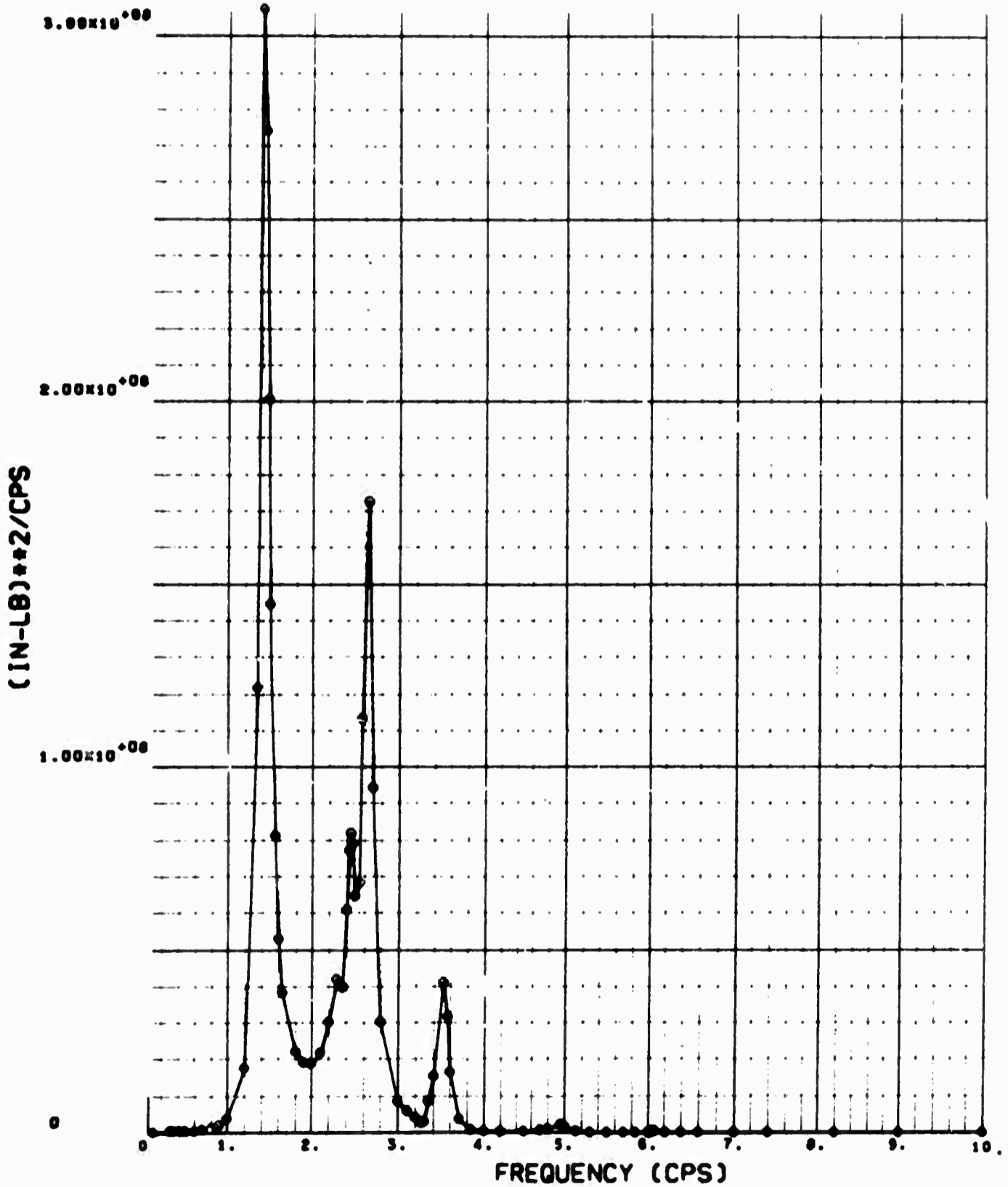

WING TORQUE SPECTRUM, 40.06 PERCENT SEMISPAN

ANALYSIS CONDITION 5

	WEIGHT CONDITION A	
GROSS WEIGHT:	297,000 LB	CUTOFF FREQUENCY: 10 CPS
ALTITUDE:	24,000 FT	SCALE OF TURBULENCE: 3,000 FT
MACH NUMBER:	0.50	

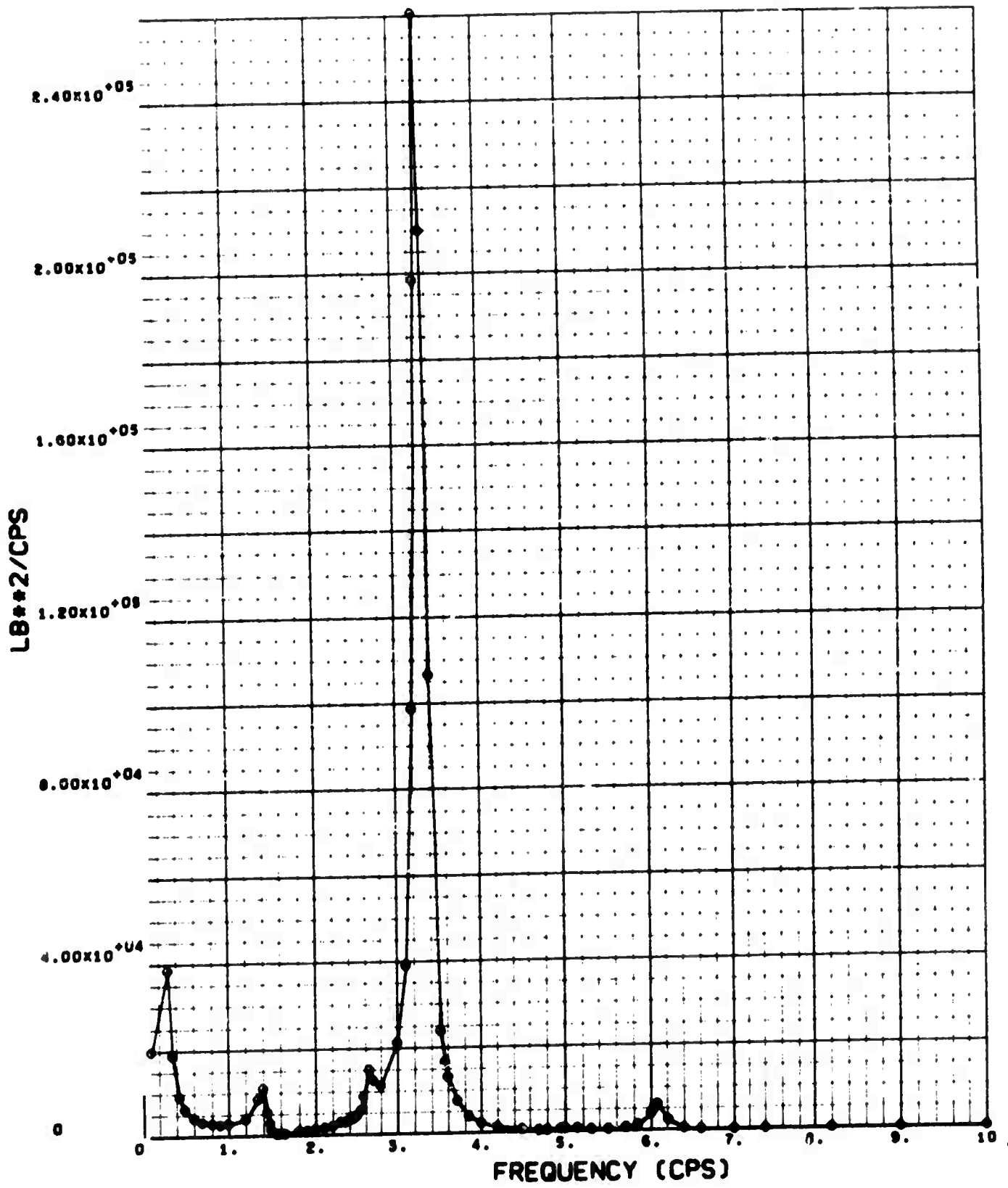

BODY SHEAR SPECTRUM,  
BODY BALANCE STATION: 540

ANALYSIS CONDITION 5  
WEIGHT CONDITION A

GROSS WEIGHT: 297,000 LB    CUTOFF FREQUENCY: 10 CPS  
ALTITUDE: 24,000 FT        SCALE OF TURBULENCE: 3,000 FT  
MACH NUMBER: 0.50

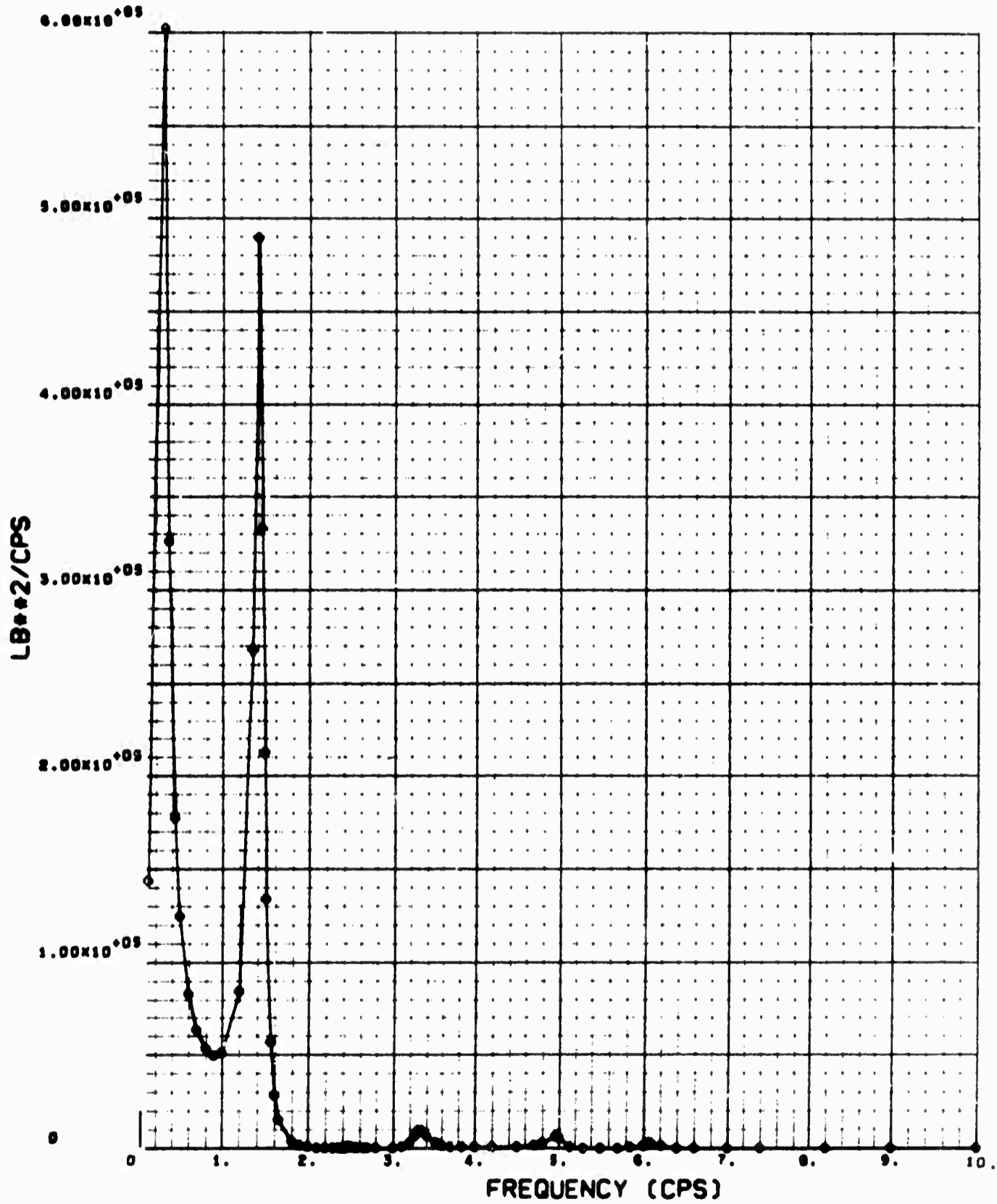

BODY SHEAR SPECTRUM,  
BODY BALANCE STATION: 820

ANALYSIS CONDITION 5

WEIGHT CONDITION A

GROSS WEIGHT: 297,000 LB    CUTOFF FREQUENCY: 10 CPS  
ALTITUDE: 24,000 FT        SCALE OF TURBULENCE: 3,000 FT  
MACH NUMBER: 0.50

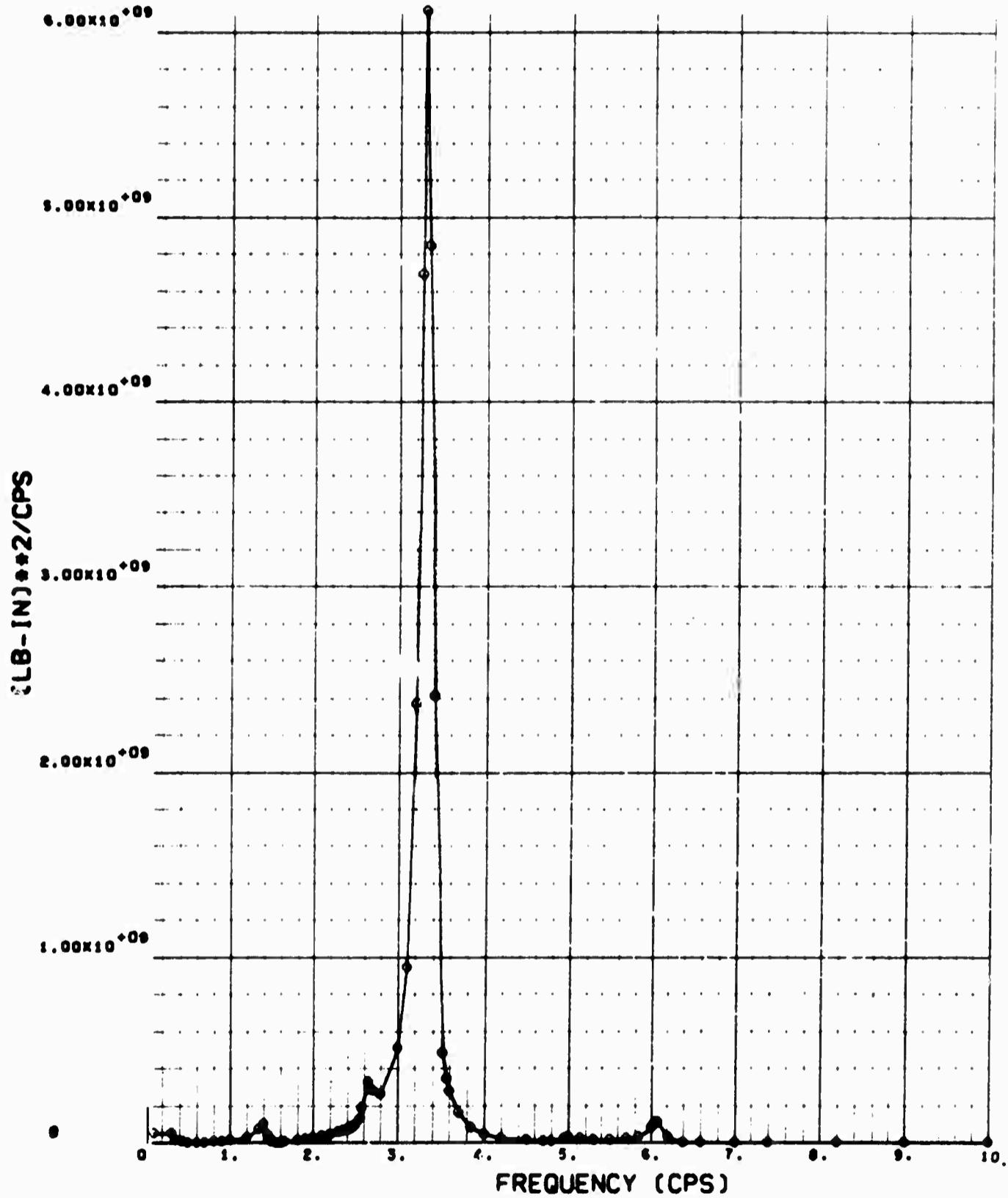

BODY BENDING MOMENT SPECTRUM,  
BODY BALANCE STATION: 540

ANALYSIS CONDITION 5

WEIGHT CONDITION A

GROSS WEIGHT: 297,000 LB    CUTOFF FREQUENCY: 10 CPS  
ALTITUDE: 24,000 FT        SCALE OF TURBULENCE: 3,000 FT  
MACH NUMBER: 0.50

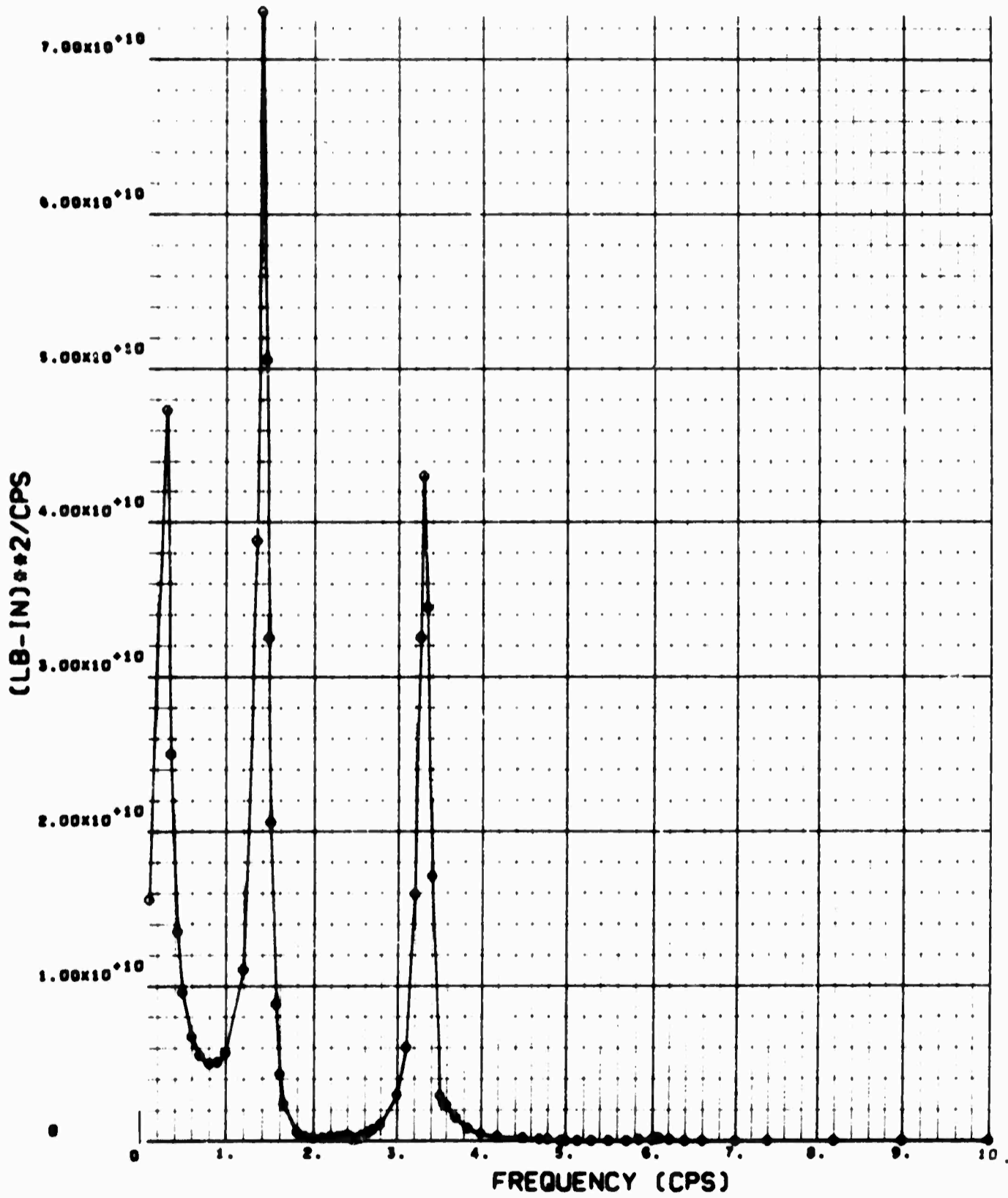

BODY BENDING MOMENT SPECTRUM,  
BODY BALANCE STATION: 820

ANALYSIS CONDITION 5

WEIGHT CONDITION A

GROSS WEIGHT: 297,000 LB    CUTOFF FREQUENCY: 10 CPS  
ALTITUDE: 24,000 FT    SCALE OF TURBULENCE: 5,000 FT  
MACH NUMBER: 0.50

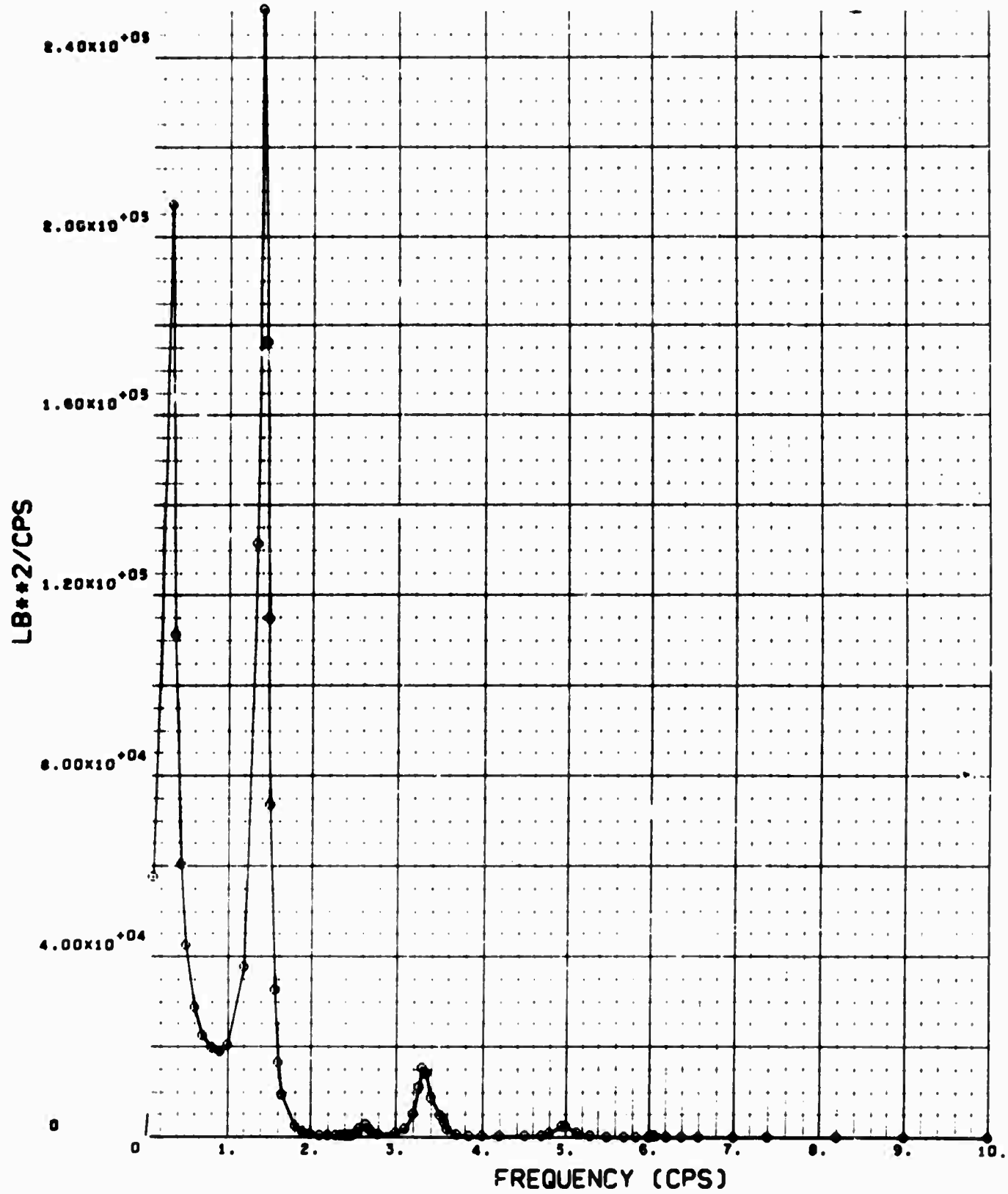

WING SHEAR SPECTRUM, 27 PERCENT SEMI SPAN



ANALYSIS CONDITION 5

WEIGHT CONDITION A

GROSS WEIGHT: 297,000 LB    CUTOFF FREQUENCY: 10 CPS  
ALTITUDE: 24,000 FT    SCALE OF TURBULENCE: 5,000 FT  
MACH NUMBER: 0.50

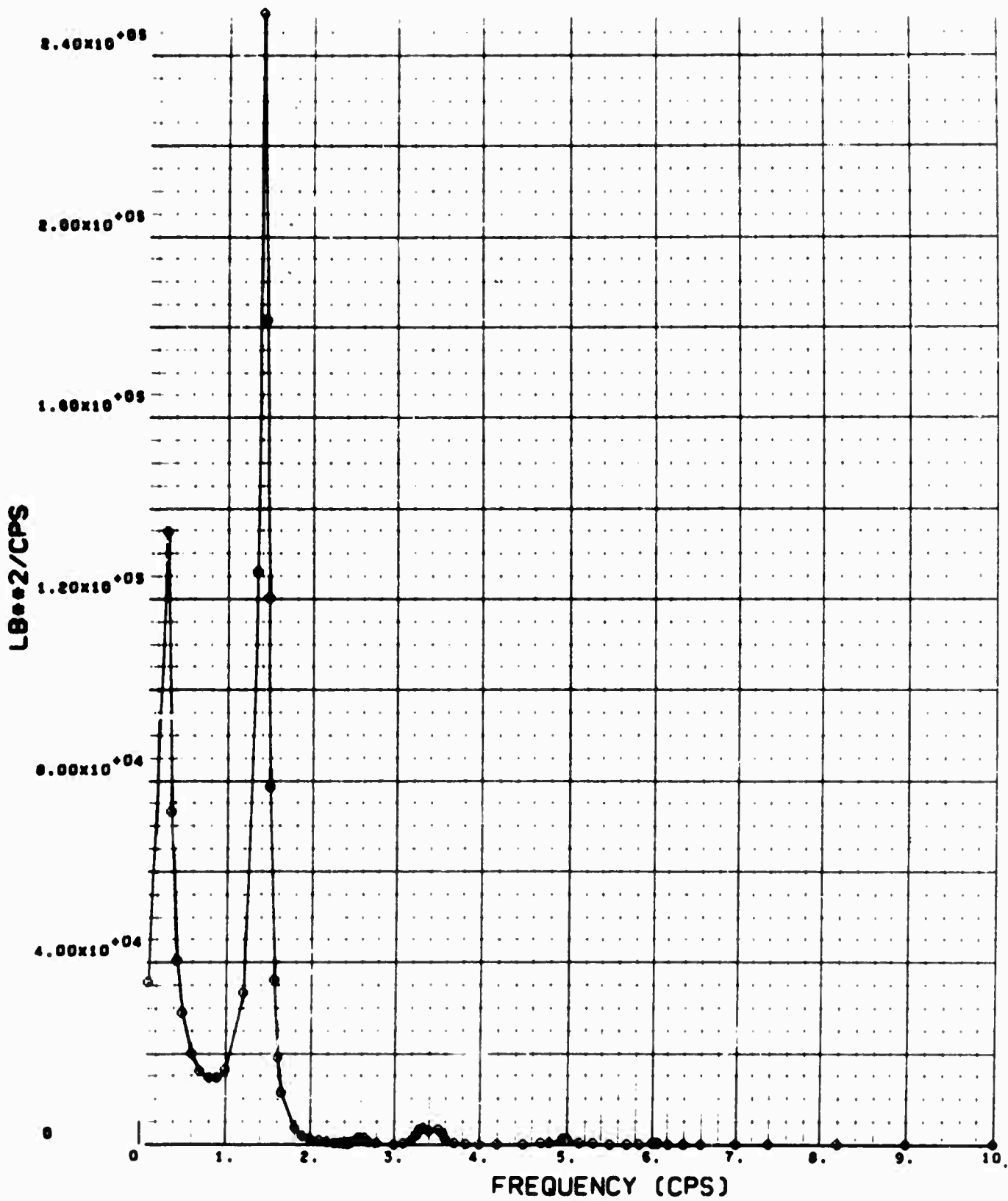

WING SHEAR SPECTRUM, 40.06 PERCENT SEMI SPAN

ANALYSIS CONDITION 5

WEIGHT CONDITION A

GROSS WEIGHT: 297,000 LB    CUTOFF FREQUENCY: 10 CPS  
ALTITUDE: 24,000 FT    SCALE OF TURBULENCE: 5,000 FT  
MACH NUMBER: 0.50

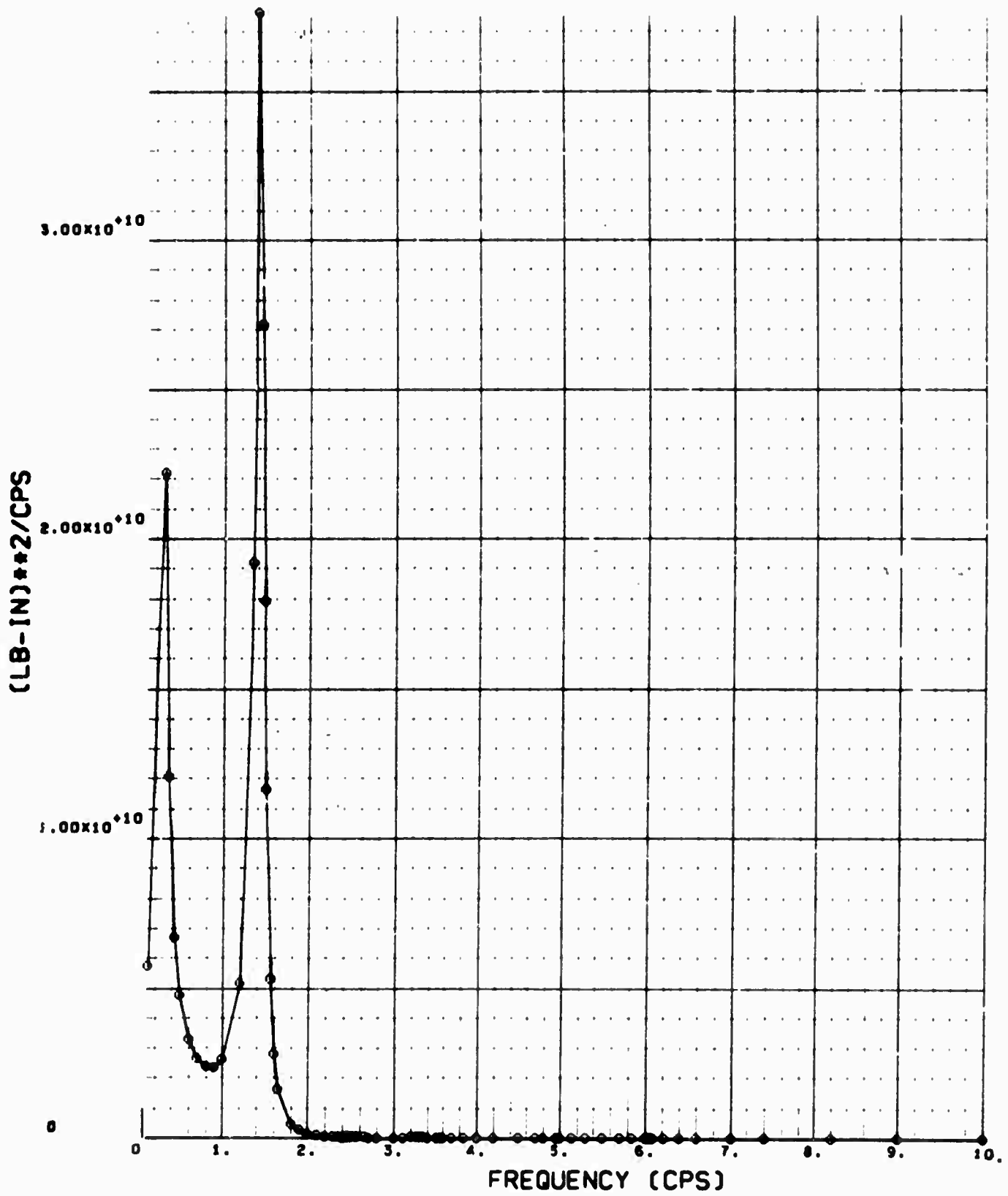

WING BENDING MOMENT SPECTRUM, 27 PERCENT SEMISPAN

ANALYSIS CONDITION 5

WEIGHT CONDITION A

GROSS WEIGHT: 297,000 LB    CUTOFF FREQUENCY: 10 CPS  
ALTITUDE: 24,000 FT    SCALE OF TURBULENCE: 5,000 FT  
MACH NUMBER: 0.50

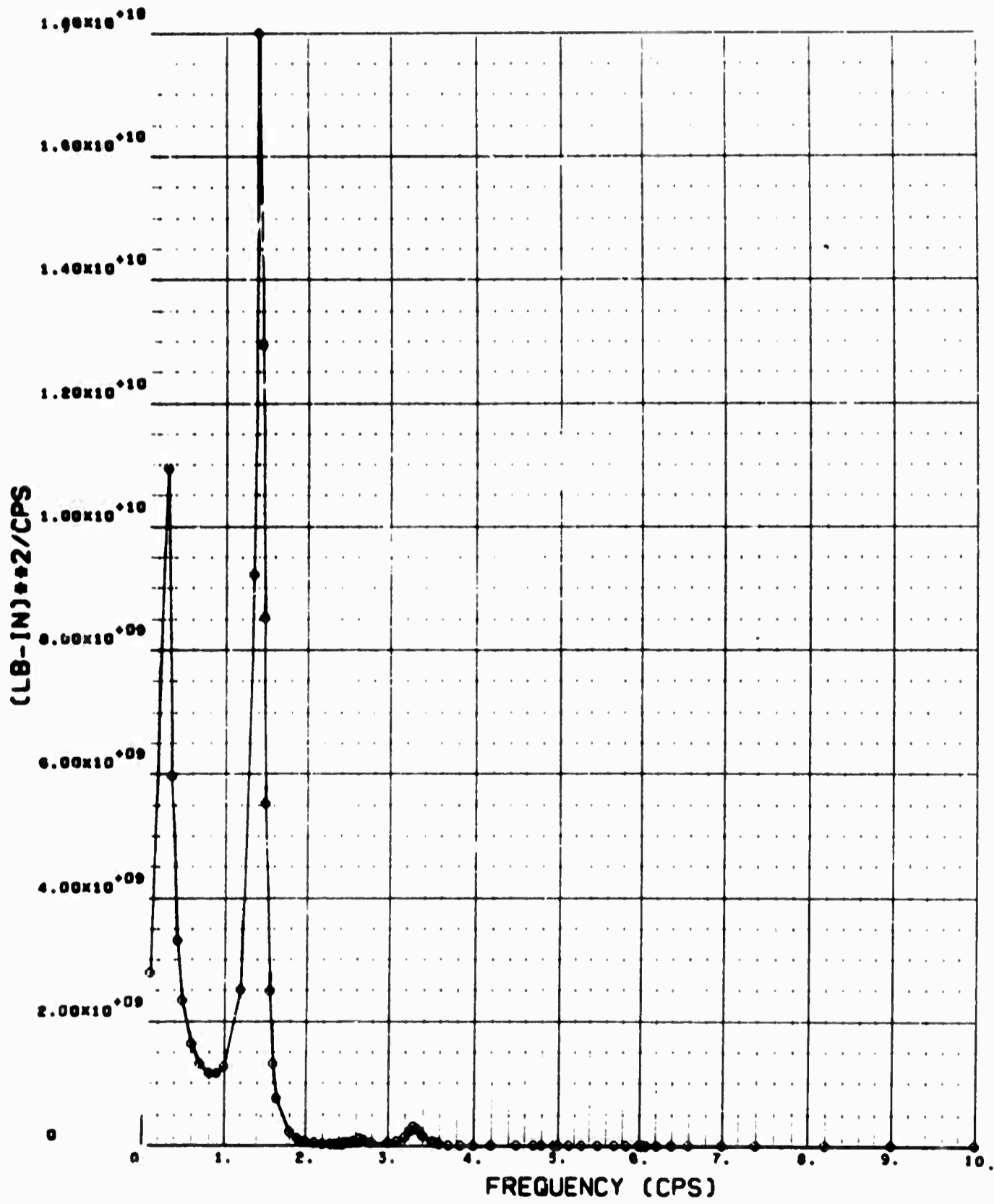

WING BENDING MOMENT SPECTRUM, 40.06 PERCENT SEMISPAN

ANALYSIS CONDITION 5  
WEIGHT CONDITION A

GROSS WEIGHT: 297,000 LB    CUTOFF FREQUENCY: 10 CPS  
ALTITUDE: 24,000 FT        SCALE OF TURBULENCE: 5,000 FT  
MACH NUMBER: 0.50

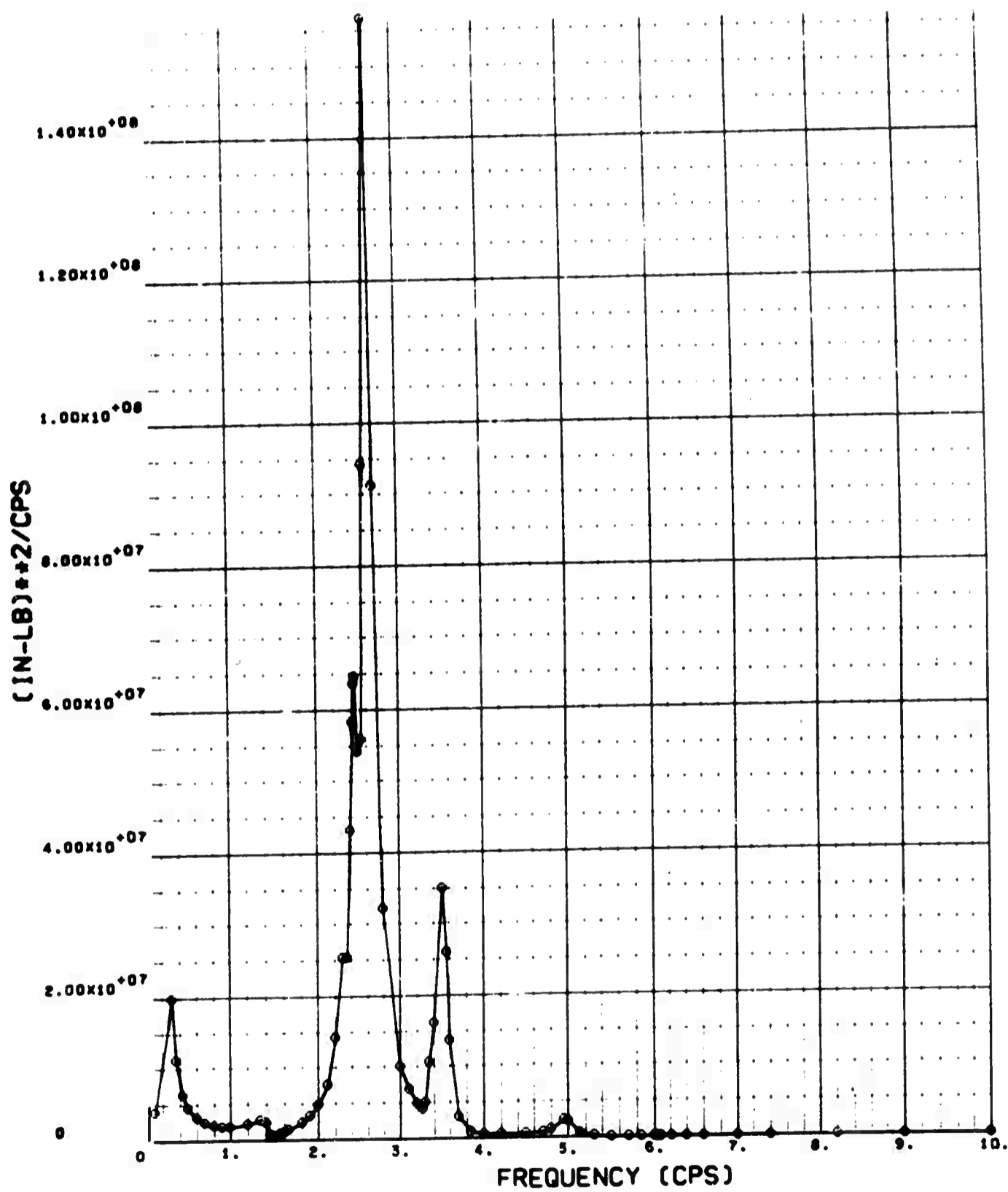

WING TORQUE SPECTRUM, 27 PERCENT SEMISPAN

ANALYSIS CONDITION 5

WEIGHT CONDITION A

GROSS WEIGHT: 297,000 LB    CUTOFF FREQUENCY: 10 CPS  
ALTITUDE: 24,000 FT    SCALE OF TURBULENCE: 5,000 FT  
MACH NUMBER: 0.50

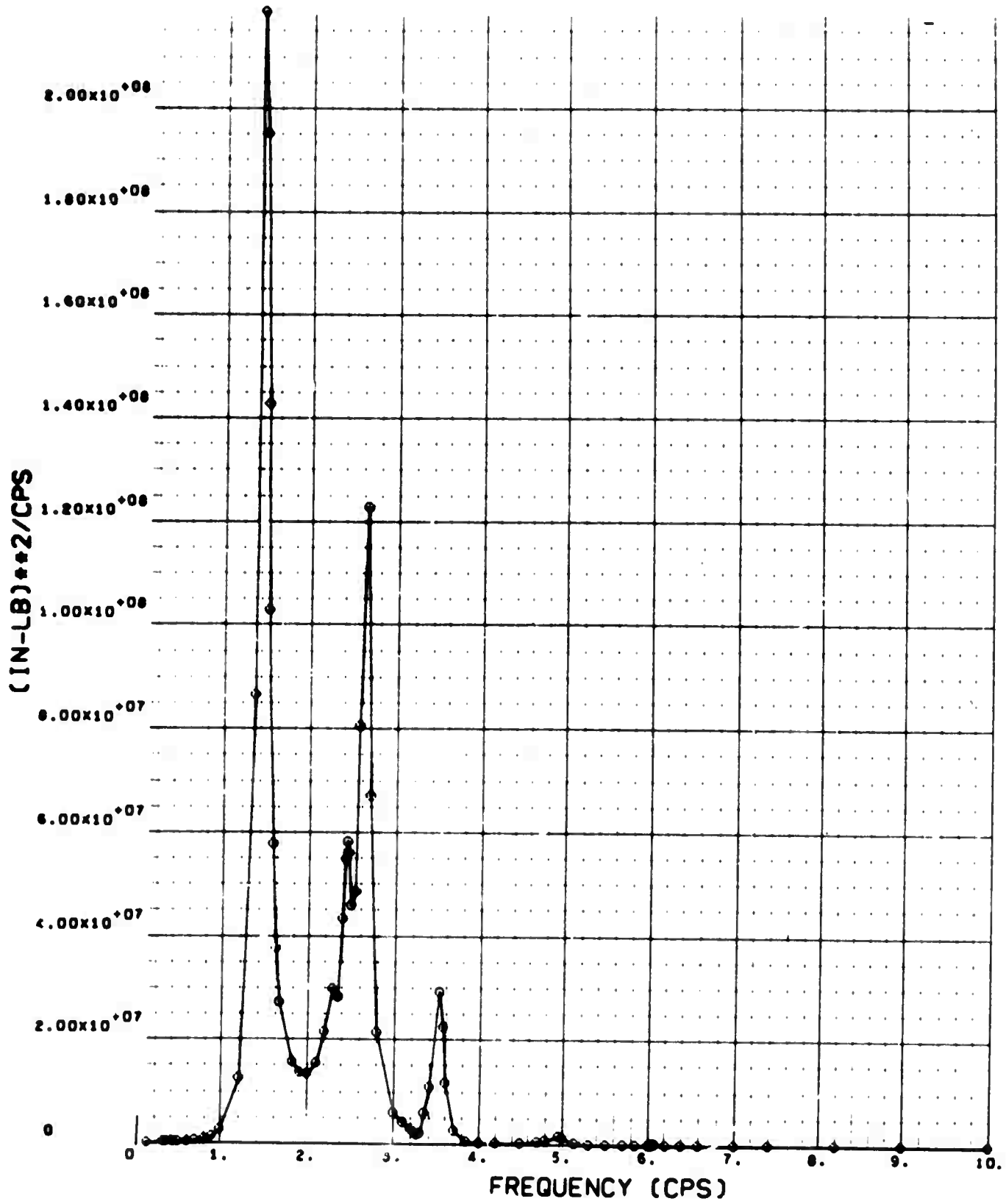

WING TORQUE SPECTRUM, 40.06 PERCENT SEMISPAN

ANALYSIS CONDITION 5

WEIGHT CONDITION A

GROSS WEIGHT: 297,000 LB    CUTOFF FREQUENCY: 10 CPS  
ALTITUDE: 24,000 FT    SCALE OF TURBULENCE: 5,000 FT  
MACH NUMBER: 0.50

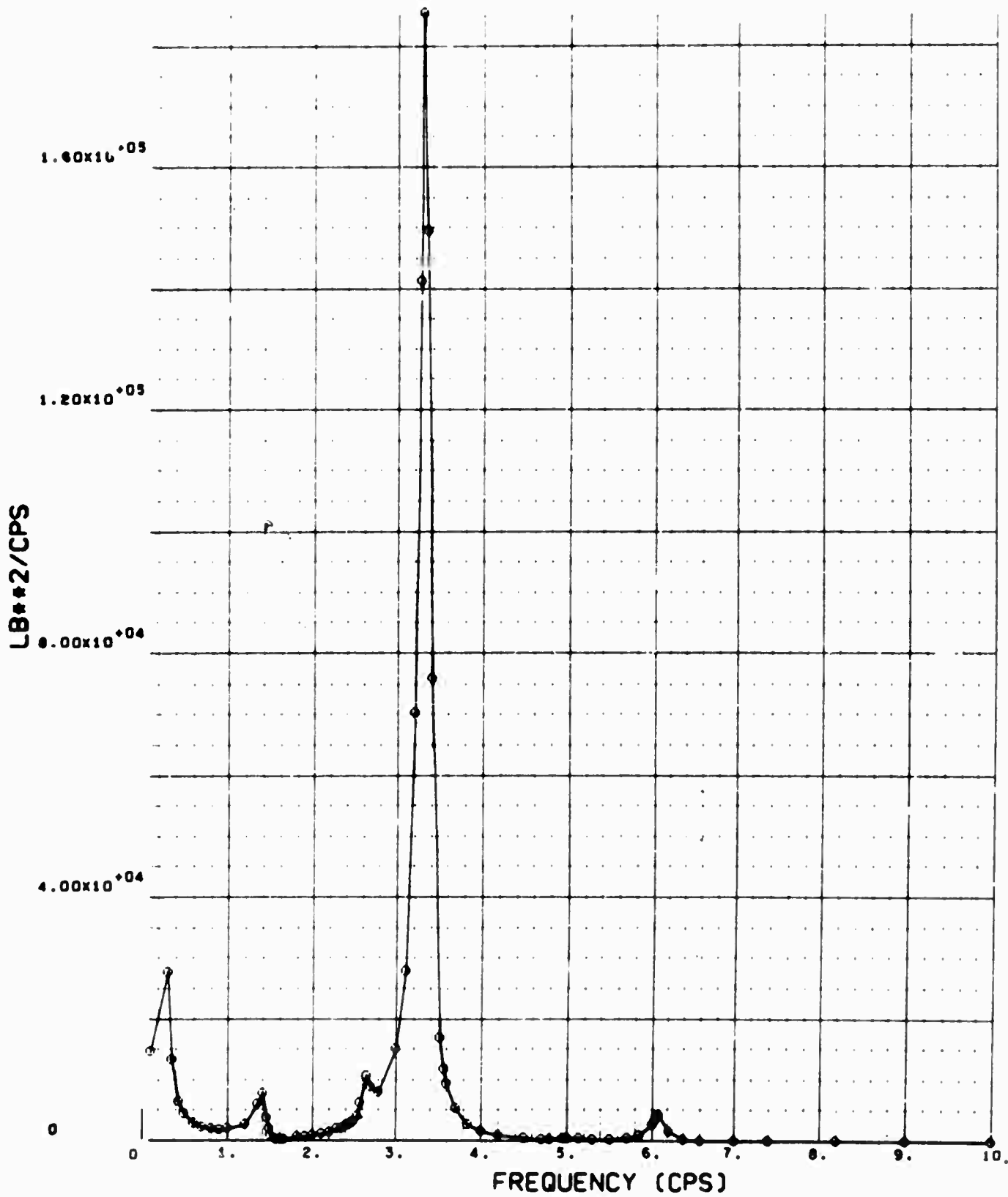

BODY SHEAR SPECTRUM,  
BODY BALANCE STATION: 540

ANALYSIS CONDITION 5

WEIGHT CONDITION A

GROSS WEIGHT: 297,000 LB    CUTOFF FREQUENCY: 10 CPS  
ALTITUDE: 24,000 FT    SCALE OF TURBULENCE: 5,000 FT  
K NUMBER: 0.50

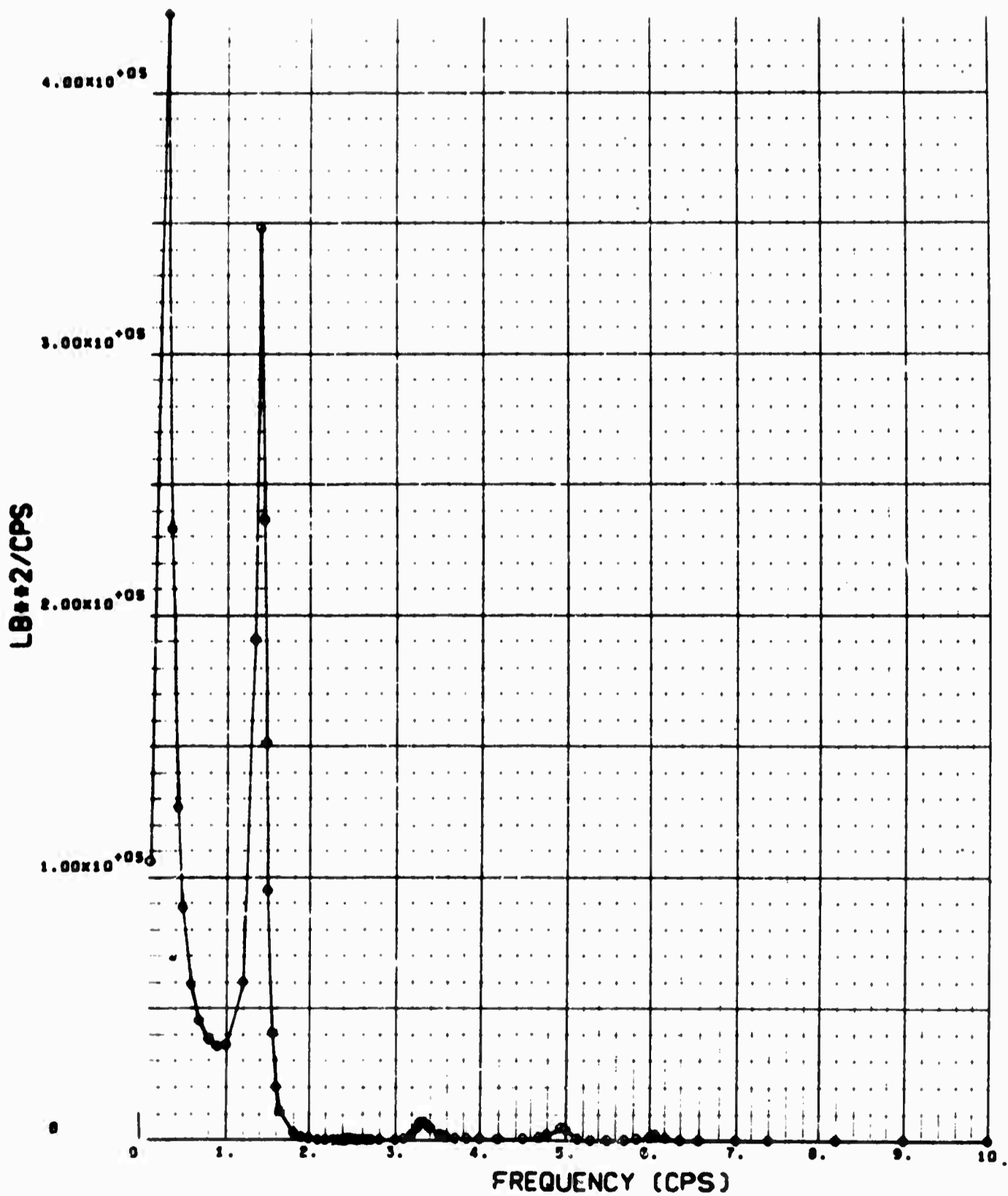

BODY SHEAR SPECTRUM,  
BODY BALANCE STATION: 820

ANALYSIS CONDITION 5

WEIGHT CONDITION A

GROSS WEIGHT: 297,000 LB    CUTOFF FREQUENCY: 10 CPS  
ALTITUDE: 24,000 FT    SCALE OF TURBULENCE: 5,000 FT  
MACH NUMBER: 0.50

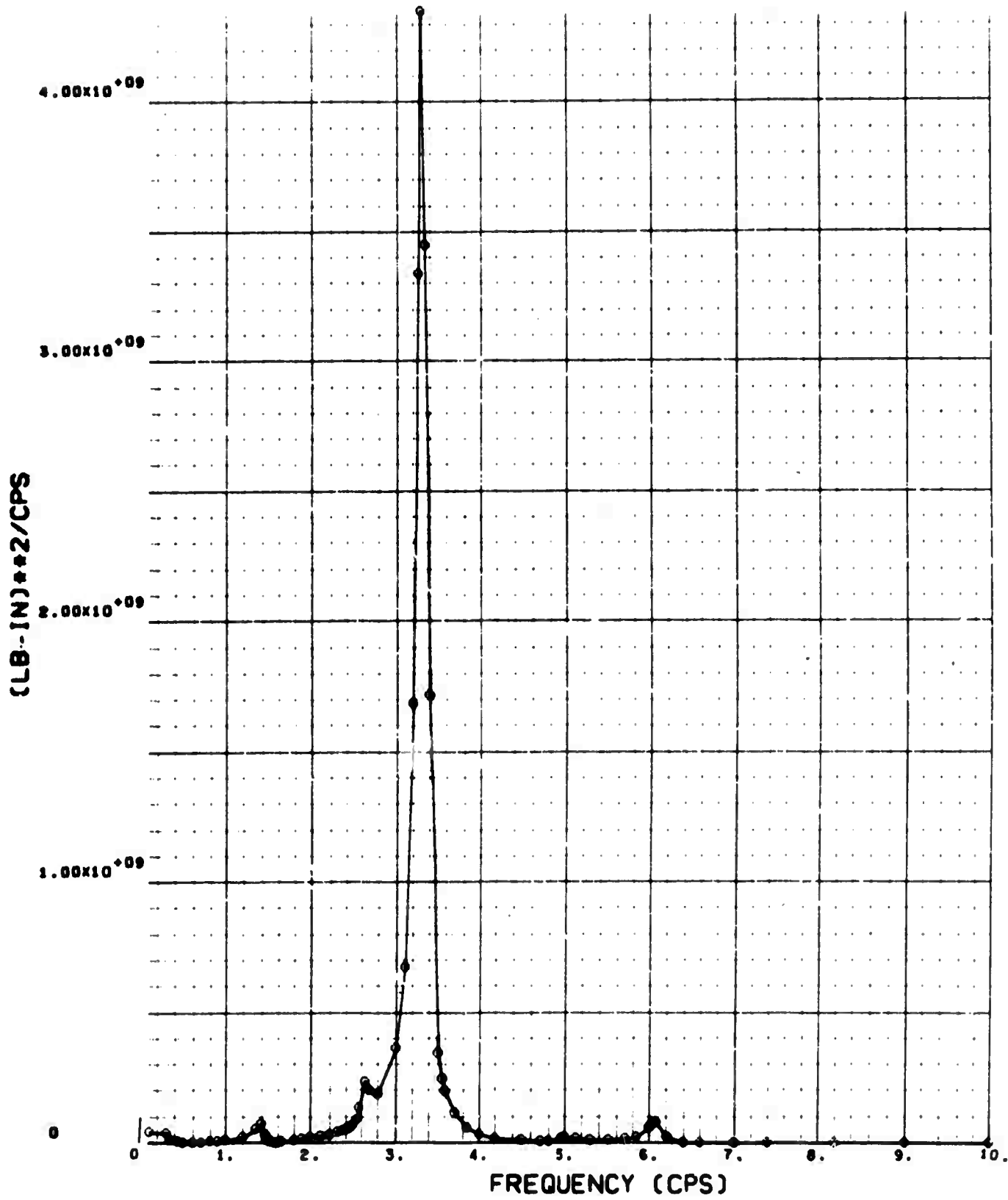

BODY BENDING MOMENT SPECTRUM,  
BODY BALANCE STATION: 540



ANALYSIS CONDITION 5

WEIGHT CONDITION A

GROSS WEIGHT: 297,000 LB    CUTOFF FREQUENCY: 10 CPS  
ALTITUDE: 24,000 FT    SCALE OF TURBULENCE: 5,000 FT  
MACH NUMBER: 0.50

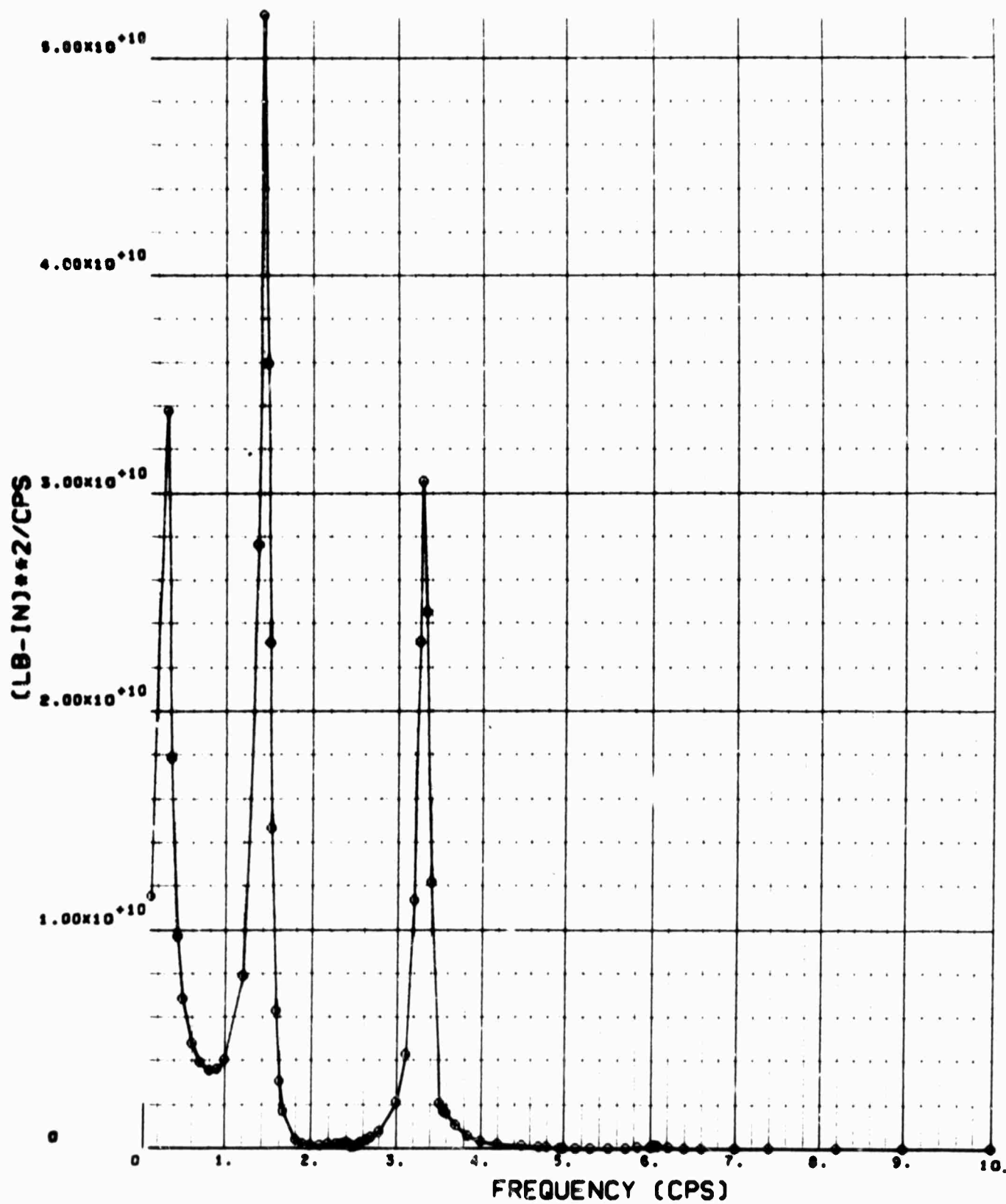

BODY BENDING MOMENT SPECTRUM,  
BODY BALANCE STATION: 820

SECTION IV

LOAD RESPONSE PARAMETERS AND ZERO -  
CROSSING RATES

**Analysis Condition 1**  
(Gross Weight: 293,000 Pounds; Mach Number: 0.85; Altitude: 24,000 Feet)

Location		Shear		Bending moment		Torsion	
Body station	Percent semispan	A (lb)	N <sub>0</sub> (Zero crossings per second)	A (10 <sup>3</sup> in.-lb)	N <sub>0</sub> (Zero crossings per second)	A (10 <sup>3</sup> in.-lb)	N <sub>0</sub> (Zero crossings per second)

SCALE OF TURBULENCE: 1,000 FT  
CUTOFF FREQUENCY: 10 CPS

---	27	1,018	1.25	335	1.13	35.6	2.84
---	40.06	877	1.34	230	1.19	39.1	2.48
540	---	551	2.85	66.7	3.47	---	---
820	---	1,390	1.10	45.4	1.55	---	---

SCALE OF TURBULENCE: 3,000 FT  
CUTOFF FREQUENCY: 10 CPS

---	27	732	1.22	239	1.10	24.8	2.83
---	40.06	626	1.30	164	1.16	27.1	2.48
540	---	393	2.28	46.4	3.47	---	---
820	---	1,005	1.17	326	1.50	---	---

SCALE OF TURBULENCE: 5,000 FT  
CUTOFF FREQUENCY: 10 CPS

---	27	620	1.22	203	1.10	20.9	2.83
---	40.06	530	1.30	139	1.16	22.9	2.48
540	---	333	2.77	39.1	3.46	---	---
820	---	852	1.06	276	1.49	---	---

**Analysis Condition 1 --- Concluded**  
**(Gross Weight: 293,000 Pounds; Mach Number: 0.85; Altitude 24,000 Feet)**

Location		Shear		Bending moment		Torsion	
Body station	Percent semispan	A (lb)	N <sub>0</sub> (Zero crossings per second)	A (10 <sup>3</sup> in.-lb)	N <sub>0</sub> (Zero crossings per second)	A (10 <sup>3</sup> in.-lb)	N <sub>0</sub> (Zero crossings per second)

SCALE OF TURBULENCE: 1,000 FT  
 CUTOFF FREQUENCY: 15 CPS

---	27	1,018	1.27	334	1.13	35.6	2.84
---	40.06	878	1.34	229	1.19	39.1	2.48
540	---	551	2.85	66.7	3.50	---	---
820	---	1,390	1.11	453	1.55	---	---

SCALE OF TURBULENCE: 1,000 FT  
 CUTOFF FREQUENCY: 20 CPS

---	27	1,018	1.27	335	1.14	35.6	2.84
---	40.06	878	1.34	230	1.19	39.1	2.48
540	---	551	2.85	66.8	3.56	---	---
820	---	1,390	1.11	454	1.55	---	---

**Analysis Condition 2**

**(Gross Weight: 268,000 Pounds; Mach Number: 0.85 Altitude: 24,000 Feet)**

Location		Shear		Bending moment		Torsion	
Body station	Percent semispan	A (lb)	N <sub>0</sub> (Zero crossings per second)	A (10 <sup>3</sup> in.-lb)	N <sub>0</sub> (Zero crossings per second)	A (10 <sup>3</sup> in.-lb)	N <sub>0</sub> (Zero crossings per second)

SCALE OF TURBULENCE: 1,000 FT  
CUTOFF FREQUENCY: 10 CPS

---	27	1,075	1.74	308	1.17	53.1	3.09
---	40.06	874	1.72	204	1.16	55.7	2.73
540	---	813	3.13	111	3.55	---	---
820	---	1,471	1.72	538	2.20	---	---

SCALE OF TURBULENCE: 3,000 FT  
CUTOFF FREQUENCY: 10 CPS

---	27	781	1.66	223	1.12	37	3.08
---	40.06	630	1.66	148	1.11	38.7	2.73
540	---	576	3.06	77.2	3.54	---	---
820	---	1,074	1.64	338	2.12	---	---

SCALE OF TURBULENCE: 5,000 FT  
CUTOFF FREQUENCY: 10 CPS

---	27	662	1.65	190	1.12	31.2	3.08
---	40.06	534	1.65	126	1.11	32.6	2.73
540	---	487	3.06	65.1	3.54	---	---
820	---	912	1.63	329	2.10	---	---

**Analysis Condition 3**

**(Gross Weight: 190,500 Pounds; Mach Number: 0.85 Altitude: 24,000 Feet)**

Location		Shear		Bending moment		Torsion	
Body station	Percent semispan	A (lb)	N <sub>c</sub> (Zero crossings per second)	A (10 <sup>3</sup> in-lb)	N <sub>o</sub> (Zero crossings per second)	A (10 <sup>3</sup> in-lb)	N <sub>o</sub> (Zero crossings per second)

SCALE OF TURBULENCE: 1,000 FT  
CUTOFF FREQUENCY: 10 CPS

---	27	925	1.51	265	1.23	48.9	2.89
---	40.06	721	1.72	178	1.29	51.1	2.63
540	---	965	2.68	123	3.41	---	---
820	---	1,645	1.31	559	2.20	---	---

SCALE OF TURBULENCE: 3,000 FT  
CUTOFF FREQUENCY: 10 CPS

---	27	681	1.43	193	1.17	34.3	2.86
---	40.06	523	1.65	130	1.23	35.6	2.62
540	---	700	2.56	86.2	3.37	---	---
820	---	1,225	1.22	408	2.09	---	---

SCALE OF TURBULENCE: 5,000 FT  
CUTOFF FREQUENCY: 10 CPS

---	27	579	1.42	164	1.16	28.9	2.86
---	40.06	444	1.64	110	1.22	30	2.62
540	---	595	2.54	72.9	3.36	---	---
820	---	1,044	1.21	347	2.08	---	---

**Analysis Condition 4**  
**(Gross Weight: 107,260 Pounds; Mach Number; 0.85; Altitude: 24,000 Feet)**

Location		Shear		Bending moment		Torsion	
Body station	Percent semispan	A (lb)	N <sub>0</sub> (Zero crossings per second)	A (10 <sup>3</sup> in.-lb)	N <sub>0</sub> (Zero crossings per second)	A (10 <sup>3</sup> in.-lb)	N <sub>0</sub> (Zero crossings per second)

SCALE OF TURBULENCE: 1,000 FT  
 CUTOFF FREQUENCY: 10 CPS

---	27	555	2.56	160	1.44	65.9	2.94
---	40.06	443	2.86	128	1.70	62.5	2.83
540	---	612	3.48	128	3.69	---	---
820	---	885	1.58	385	2.98	---	---

SCALE OF TURBULENCE: 3,000 FT  
 CUTOFF FREQUENCY: 10 CPS

---	27	403	2.44	117	1.36	46.8	2.88
---	40.06	314	2.80	94.1	1.61	44.5	2.76
540	---	435	3.40	90.1	3.65	---	---
820	---	669	1.46	278	2.86	---	---

SCALE OF TURBULENCE: 5,000 FT  
 CUTOFF FREQUENCY: 10 CPS

---	27	342	2.43	99.9	1.35	39.6	2.87
---	40.06	266	2.79	80	1.59	37.7	2.75
540	---	368	3.39	76.1	3.64	---	---
820	---	572	1.44	236	2.85	---	---

**Analysis Condition 5**

**(Gross Weight: 297,000 Pounds; Mach Number: 0.50; Altitude: 24,000 Feet)**

Location		Shear		Bending moment		Torsion	
Body station	Percent semispan	A (lb)	N <sub>0</sub> (Zero crossings per second)	A (10 <sup>3</sup> in.-lb)	N <sub>0</sub> (Zero crossings per second)	A (10 <sup>3</sup> in.-lb)	N <sub>0</sub> (Zero crossings per second)

SCALE OF TURBULENCE: 1,000 FT  
CUTOFF FREQUENCY: 10 CPS

---	27	579	1.24	202	1.05	13.4	2.63
---	40.06	517	1.20	142	1.10	16.7	2.14
540	---	418	3.07	58.8	3.30	---	---
820	---	752	1.09	285	1.91	---	---

SCALE OF TURBULENCE: 3,000 FT  
CUTOFF FREQUENCY: 10 CPS

---	27	411	1.21	143	1.03	9.32	2.62
---	40.06	365	1.18	100	1.08	11.6	2.14
540	---	292	3.04	40.8	3.29	---	---
820	---	536	1.07	20.1	1.88	---	---

SCALE OF TURBULENCE: 5,000 FT  
CUTOFF FREQUENCY: 10 CPS

---	27	348	2.04	121	1.74	7.87	4.42
---	40.06	309	1.99	84.7	1.82	9.75	3.62
540	---	247	5.13	34.4	5.57	---	---
820	---	453	1.80	170	3.17	---	---

DOCUMENT CONTROL DATA-R&D		
<i>(Security classification of title, body of abstract and indexing annotation must be entered when the overall report is classified)</i>		
1. ORIGINATING ACTIVITY <i>(Corporate author)</i> The Boeing Company Commercial Airplane Division Renton, Washington	2a. REPORT SECURITY CLASSIFICATION <b>unclassified</b>	
	2b. GROUP none	
3. REPORT TITLE Volume II. KC-135 Power Spectral Vertical Gust Load Analysis Supplementary Results		
4. DESCRIPTIVE NOTES <i>(Type of report and inclusive dates)</i> Final Report July 1965 to March 1966		
5. AUTHOR(S) <i>(Last name, first name, initial)</i>  Latz, Robert N.		
6. REPORT DATE <b>July 1966</b>	7a. TOTAL NO. OF PAGES <b>248</b>	7b. NO. OF REFS. none
8a. CONTRACT OR GRANT NO. AF 33 (615) - 2454	9a. ORIGINATOR'S REPORT NUMBER(S) AFFDL-TR-66-57, Vol. II	
b. PROJECT NO. System No. 5(611367 62405334)		
c. Project No. 1367	9b. OTHER REPORT NO.(S) <i>(Any other numbers that may be assigned this report)</i>	
d. Task No. 136702	D6-18252	
10. AVAILABILITY/LIMITATION NOTICES This document is subject to special export controls and each transmittal to foreign governments or foreign nationals may be made only with proper approval of the Air Force Flight Dynamics Laboratory (FDTR), Wright-Patterson AFB, Ohio 45433.		
11. SUPPLEMENTARY NOTES  none	12. SPONSORING MILITARY ACTIVITY Air Force Flight Dynamics Laboratory, Research and Technology Division, Air Force Systems Command, Wright-Patterson AFB, Ohio	
13. ABSTRACT  This document presents frequency response functions, power spectra, and response parameters of bending moments, shears, and torsions at two wing stations and two body stations for five conditions of speed, gross weight, and altitude. Volume I presents frequency response functions and response parameters for stresses at the same wing and body stations. Also presented in volume I are ratios of incremental allowable limit stress to stress response parameter.		



Unclassified

14.	KEY WORDS	LINK A		LINK B		LINK C	
		ROLE	WT	ROLE	WT	ROLE	WT
	<p><b>Gust Loads</b>  <b>Power Spectra</b>  <b>Stresses</b>  <b>Response Parameters</b>  <b>Zero Crossings</b>  <b>Analysis</b></p>						

**INSTRUCTIONS**

1. **ORIGINATING ACTIVITY:** Enter the name and address of the contractor, subcontractor, grantee, Department of Defense activity or other organization (*corporate author*) issuing the report.

2a. **REPORT SECURITY CLASSIFICATION:** Enter the overall security classification of the report. Indicate whether "Restricted Data" is included. Marking is to be in accordance with appropriate security regulations.

2b. **GROUP:** Automatic downgrading is specified in DoD Directive 5200.10 and Armed Forces Industrial Manual. Enter the group number. Also, when applicable, show that optional markings have been used for Group 3 and Group 4 as authorized.

3. **REPORT TITLE:** Enter the complete report title in all capital letters. Titles in all cases should be unclassified. If a meaningful title cannot be selected without classification, show title classification in all capitals in parenthesis immediately following the title.

4. **DESCRIPTIVE NOTES:** If appropriate, enter the type of report, e.g., interim, progress, summary, annual, or final. Give the inclusive dates when a specific reporting period is covered.

5. **AUTHOR(S):** Enter the name(s) of author(s) as shown on or in the report. Enter last name, first name, middle initial. If military, show rank and branch of service. The name of the principal author is an absolute minimum requirement.

6. **REPORT DATE:** Enter the date of the report as day, month, year; or month, year. If more than one date appears on the report, use date of publication.

7a. **TOTAL NUMBER OF PAGES:** The total page count should follow normal pagination procedures, i.e., enter the number of pages containing information.

7b. **NUMBER OF REFERENCES:** Enter the total number of references cited in the report.

8a. **CONTRACT OR GRANT NUMBER:** If appropriate, enter the applicable number of the contract or grant under which the report was written.

8b, 8c, & 8d. **PROJECT NUMBER:** Enter the appropriate military department identification, such as project number, sub-project number, system numbers, task number, etc.

9a. **ORIGINATOR'S REPORT NUMBER(S):** Enter the official report number by which the document will be identified and controlled by the originating activity. This number must be unique to this report.

9b. **OTHER REPORT NUMBER(S):** If the report has been assigned any other report numbers (*either by the originator or by the sponsor*), also enter this number(s).

10. **AVAILABILITY/LIMITATION NOTICES:** Enter any limitations on further dissemination of the report, other than those imposed by security classification, using standard statements such as:

itations on further dissemination of the report, other than those imposed by security classification, using standard statements such as:

- (1) "Qualified requesters may obtain copies of this report from DDC."
- (2) "Foreign announcement and dissemination of this report by DDC is not authorized."
- (3) "U. S. Government agencies may obtain copies of this report directly from DDC. Other qualified DDC users shall request through \_\_\_\_\_."
- (4) "U. S. military agencies may obtain copies of this report directly from DDC. Other qualified users shall request through \_\_\_\_\_."
- (5) "All distribution of this report is controlled. Qualified DDC users shall request through \_\_\_\_\_."

If the report has been furnished to the Office of Technical Services, Department of Commerce, for sale to the public, indicate this fact and enter the price, if known.

11. **SUPPLEMENTARY NOTES:** Use for additional explanatory notes.

12. **SPONSORING MILITARY ACTIVITY:** Enter the name of the departmental project office or laboratory sponsoring (*paying for*) the research and development. Include address.

13. **ABSTRACT:** Enter an abstract giving a brief and factual summary of the document indicative of the report, even though it may also appear elsewhere in the body of the technical report. If additional space is required, a continuation sheet shall be attached.

It is highly desirable that the abstract of classified reports be unclassified. Each paragraph of the abstract shall end with an indication of the military security classification of the information in the paragraph, represented as (TS), (S), (C), or (U).

There is no limitation on the length of the abstract. However, the suggested length is from 150 to 225 words.

14. **KEY WORDS.** Key words are technically meaningful terms or short phrases that characterize a report and may be used as index entries for cataloging the report. Key words must be selected so that no security classification is required. Identifiers, such as equipment model designation, trade name, military project code name, geographic location, may be used as key words but will be followed by an indication of technical context. The assignment of links, rules, and weights is optional.

Unclassified